the ABERDEEN-ANGUS Journal

DEDICATED EXCLUSIVELY TO THE IMPROVEMENT
OF THE WORLD'S GREATEST BEEF BREED

Volume 36, Number 3 OCTOBER 1954 Price 25 cents

J. GARRETT TOLAN FARMS

PLEASANT PLAINS — ILLINOIS

"TEX"

Thanks, Boss—

Sarah and I certainly appreciate you and all the Tolans permitting us to use the inside cover page to advertise our sale.

"TEX"

Mr. Eileenmere—

1953 International Reserve Junior Champion Bull. Grand Champion at the Illinois State Fair in 1953 and 1954. A magic name in the Angus world. We are happy to offer 20 females bred to him.

TT

"The Symbol of Quality"

"Tex's" Sale • November 8

at the J. Garrett Tolan Farms, Pleasant Plains, Illinois

It is difficult to breed cattle when you have access to so many International Champions and sires of International Champions—one never knows which will sire the best calf. The following bulls are either the sires or the service bulls, or both, of the cattle we are selling:

EILEENMERE 500th
An International Grand Champion, sire of 3 International Grand Champions.

EILEENMERE 1050th
An International Grand Champion and sire of International Champions.

MR. EILEENMERE
A magic name among Angus breeders. An International Champion.

EILEENMERE 1100th
Sire of present day Champions.

EILEENMERE 1062d
A many times Champion, sire of Champions.

EILEENMERE 1550th
Defeated but once in 1952.

EILEENMERE 1300th
Something new has been added.

QUALITY BARDOLIER 3d
7 times a Grand Champion.

BANDOLIERMERE 83d
Reserve Grand Champion 1953 International.

"What a Line-up of Herd Bull Power"

We hope that you will be in position to use a herd bull battery such as this one some time. All of these bulls will be available for your inspection at sale time and we say again that we will be offering the Get and/or Services of each of these bulls.

Inspect the herd bulls and sale offering and be your own judge of whether or not we have done a good job of breeding cattle. (Selling 18 bulls and 42 females tied in with this herd bull battery).

The families are those that have made the greatest show and sale records in history.

Tex and Sarah Ann Spitzer

Pleasant Plains, Illinois

LEE HOLBROOK, Herdsman
Auctioneers: JOHNSTON, JAMES and GOOD
For Catalog, Address: J. B. McCORKLE, Sale Manager, Smithville, Missouri

KINLOCH FARM

The "Quality Foundation" Herd

Home of
Kinloch-Bonded Bulls
and
Quality Foundation Herd Units

We're Grateful for Your Confidence...

Our recent sale reaffirms a point we have always kept uppermost in our breeding program here at Kinloch—that there is no substitute for quality in herd bulls, cows or calves. To buyers, bidders and friends we wish to express our thanks for your confidence in Kinloch's Quality Foundation program.

Three Great Kinloch Sires...

The value of the "get" of Eileenmere 1029th continues to increase in public estimation. This was again shown in the interest in the son and daughters offered in our recent auction.

Public appraisal of the value of the service of Kinlochmere 88th was very gratifying to us. He is a great individual, royally bred, and one of the great young bulls of the breed.

EILEENMERE 1029th 947784
Died June 5, 1953

KINLOCHMERE 23d 1254261
By Eileenmere 1029th

Again the popularity of the siring ability of our International junior champion, Kinlochmere 23d, was proven by the public demand for his calves. He gives every indication of surpassing the great record of his sire.

PLUS
the popular
Black Knight 98th of A. V.
Our $50,000
Sunbeam sire

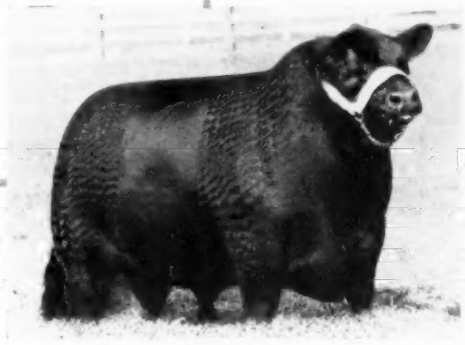

KINLOCHMERE 88th 1454564
By Eileenmere 1029th

You Are Always Welcome at Kinloch

Mr. and Mrs. Lee D. Butler, Owners

26 Miles South of Fredericksburg on Route 17

Phone: Tappahannock - Hillcrest 3-2040

CHARLES M. "CHILLY" PEERY, Manager
GEORGE C. CANNING, Cattle Superintendent

SUPPLY, VIRGINIA

Table of Contents for October 1954

EDITORIALS

Futurity 66
New World's Record Bull 66
To New Association Members 66

ARTICLES

Breed's Darkest Hour 70
Lord Owns Our Cattle 60
Program of Herd Improvement 58
Story of Beef Cattle Research 55
Tough Competition at National Show 56

DEPARTMENTS

Aberdeen-Angus Bulletin 64
Chicago Market 72
Exchange 150
Fair Time 62
Index to Advertisers 194
Junior Breeder 76
Ladies Auxiliary News 68
Sale Dates 186
25 Years Ago 75
Washington Flashes 74
Your Veterinarian Says 88

SALE REPORTS

Connecticut 170
Cooper County-Missouri Valley 167
East Central Missouri 179
Farmers' Opportunity 173
Henke & Maier 98
Hyland Angus Ranch 158
Jefferson 172
Marion County 100
Oklahoma 177
Panther Ledge 168
Poweshiek County 174

1954

The Aberdeen-Angus Journal

WEBSTER CITY, IOWA

RICHARD H. HAHNE ..... Editor
JEAN BRANDRUP ..... Business Manager

Advertising and Editorial Staff:

COLIN KENNEDY ..... Managing Editor
WINNIFRED HAHNE ..... Assistant Manager
GEORGE VEST ..... Associate Editor
ROBERT S. NOWLIN ..... Assistant Editor
WALT AMAN ..... Commercial Advertising
HILA PATRICK ..... Executive Secretary

Art Staff:

LOIS SHELTON, LORNA PANBECKER; SUE ESSIG

Contributing Editors:

OTTO V. BATTLES; JAY RICHTER; H. B. LATHAM; JAMES L. NEIGHBOURS; DR. J. W. BAILEY

E. H. ANDERSON ..... Missouri and Southwest
Chillicothe, Missouri
B. A. RUCKER, Jr. ..... Eastern Representative
Eastham, Virginia. Ph.: Charlottesville 3-1317
M. W. BONEY ..... Iowa, Nebraska, Minnesota, Dakotas
Box 740 Storm Lake, Iowa
DALE F. RUNNION ..... Van Wert, Ohio
322 Gordon Avenue
CY CRANE ..... Tennessee and Southeast
Berwick Trail, Madison, Tennessee
DELBERT EDWARDS ..... Chillicothe, Missouri
NEIL SKAU, Jr. ..... Western Representative
571 Emerson, Denver, Colorado
R. J. CALDWELL ..... Pacific Coast
Box 117, West Sacramento, California

Entered as Second-class matter October 25, 1919, at the Post Office at Webster City, Iowa, under act of March 3, 1897.

Subscription price to all points in United States $2.00 per year; Canada, $3.00 per year; all other foreign points $3.00 per year.

Copyright 1954
By The Aberdeen-Angus Journal Publishing Co.

OUR COVER PICTURE

Mecom Angus Ranches, west of Trinidad, Colorado, is the locale of this month's JOURNAL cover. The twin peaks in the background are 14,000 feet high and part of the Sangro de Cristo range. And that pasture in the foreground is at an elevation of around 8,000 feet. Imagine standing on your front porch in the morning to be greeted with a scene like this!

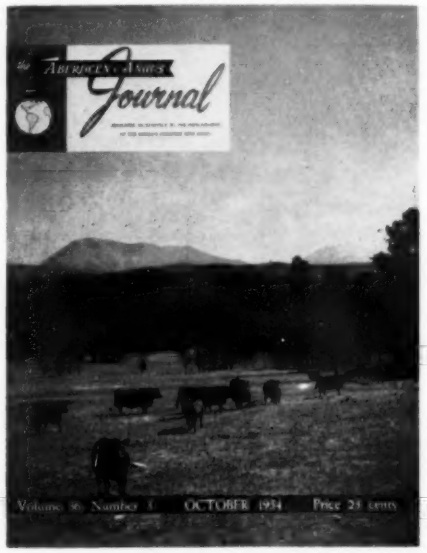

NO! WE DON'T OWN ALL THE BARBAROSAS

But we have a bunch of good ones, and at that we may only be in second place as regards number.

Then some wise guy may chirp up: "Why don't you sell some?"

The answer is easy—bulls. Every lad and his grandmother want to buy heifers, and our cows in order to complicate matters just now are producing bulls. Maybe they figure that will help make Barbarosa females scarcer. It could be they're right, but it's tough on the breeder and the customers.

At Hideaway you will find three females where Barbara Rosemere 100 is in the second bracket, three more where she is in the third bracket, and two more where she is in the fourth bracket. In addition, we own jointly with H & L one female where Barbara Rosemere 100 is in the second bracket—and that happens to be the world's top-priced female —and one where she is in the third bracket. We doubt if you will find any herd, with the possible exception of Sunbeam, where there is such a collection of Barbarosas and where you can still find Barbara Rosemere 100 so often on the first page. Yes, we believe in getting our breeding stock pretty close to the fountain head.

The prices at which Barbarosas have been selling this year have set a pretty dizzy pace, but they never did sell cheap. Barbarosas are a good tribe and are good property. One of these days we'll get back to having heifer calves, and then we'll ease one into a sale now and then.

Alton G. Taylor
Farm Superintendent
Hideaway Farm
Chester, N. J.

THE WILLMEN COMPANY
William G. Mennen
President
Morristown, New Jersey

C. R. McDade
Cattle Superintendent
T'Other Farm
Chester, N. J.

Shadow Isle • Shadow Isle • Shadow Isle • Shadow Isle • Shadow Isle

Shadow Isle's Principal Herd Sires

The only two Living International Champion sons of the "29th"—the $2,000,000 sire.

PRINCE SUNBEAM 328th 992199

1948 International Junior Champion and Reserve Grand Champion. Owned jointly with Essar Ranch, San Antonio, Texas.

PRINCE BARBARIAN of SUNBEAM 835196

1946 International Reserve Grand Champion. Owned jointly with Pocono View Farm, E. Stroudsburg, Pennsylvania.

Two of the greatest sons of Prince Eric of Sunbeam, sire of six International Champions.

SHADOW ISLE PRINCE ERIC 85th

First Prize Winner 1953 Futurity. Second Prize Winner 1953 International. Owned jointly with Haystack Ranch, Longmont, Colorado.

SHADOW ISLE PRINCE ERIC 100th

Junior Champion 1954 New Jersey Aberdeen-Angus Breeders' Show. Owned jointly with Joseph M. Roebling, Harbourton, New Jersey.

Dr. Armand Hammer

P. O. Box 390

RED BANK, NEW JERSEY

John Frenzel, Manager

Shadow Isle • Shadow Isle • Shadow Isle • Shadow Isle • Shadow Isle

GREAT OAKS STOCK FARMS

Howard L. McGregor, owner • Robert W. Williams, manager • John Sheridan & Charles Dulzo, herdsmen

ROCHESTER, MICHIGAN

OUR EILEENMERE SIRES

Both sons of the Great "500th"

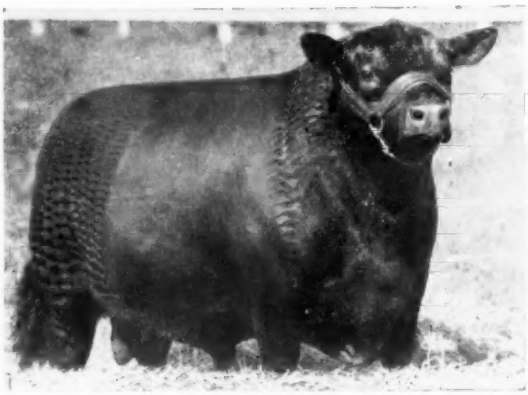

EILEENMERE R. G. 100th

Owned jointly with Knobby Hills & Prospect Farm.
We expect a great set of calves to be dropped in 1955 by Eileenmere R. G. 100th.

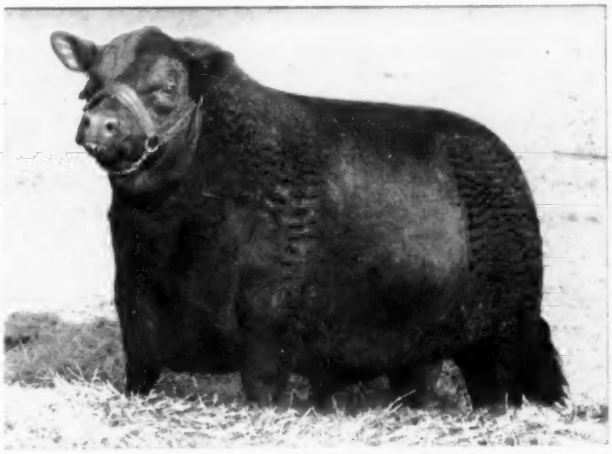

EILEENMERE 1550th

Owned jointly with J. Garrett Tolan Farms.
We have a great set of calves on the ground now, dropped during the summer of 1954, by Eileenmere 1550th.

★ ★ ★ ★ ★ ★ ★ ★ ★ ★ ★ ★ ★ ★ ★ ★ ★ ★ ★ ★

Our Bull Demand Has Been Strong the Past Few Months, But We Still Have A Few Top Youngsters To Offer.

Rose & McCrea

First prize Junior Get of Sire at 1954 Fort Worth Show, sired by Prince Georgina R & Mc.

You will enjoy inspecting our show herd at the fairs. You will especially like their heads. We constantly receive compliments on the heads of our cattle. Everyone knows that a splendid body is usually behind a great head. We think the shape of the body is determined by the contour of the brain. Of course the contour of the brain determines the shape of the head. It doesn't take too smart a man to deduce that excellent bodies are infinitely more likely to come in the same package with correct heads.

CORRECTOR bulls will give you correct heads.

Realize "dream calves" with a CORRECTOR bull.

You will find breeding bulls at Rose & McCrea's.

Frank H. Rose Albany, Missouri • Maysville, Missouri **M. L. McCrea**

OPPORTUNITY

for the

Constructive Cattle Breeder

Quality Foundation Females with Top Pedigrees Protect Your Investments

Raona's Blackcap Bessie 3d

- Raona's Bardolier 2d 681777
  - Black Bardolier 480883
    - Bandolier of Anoka 462299
      - Blackbird Bandolier of Page
      - Barbara McHenry of Anoka
    - Black Bardella 460791
      - Bardell Martin
      - Blackbird Quality Lot
  - Juara Erica 33d 594895
    - Elluna's Revolution 2d
      - Glencarnock Revolution 10th
      - Elluna Erica
    - Juara Erica 8th 490186
      - Elba's Revolution 11th
      - Juara Erica
- Andelot Blackcap Bessie 6th 716874
  - Andelot Prince Quality 478952
    - Glencarnock Buxton 457272
      - Earl Eric Glencarnock
      - Buxom M. Glen
    - Pride of Quality 12th 454863
      - Quality Marshall 3d
      - Pride 12th of H. G.
  - Glencarnock Blackcap Bessie 3d 536134
    - Blaemore Glencarnock 502823
      - Earl Eric Glen 3d
      - Blackbird 102d
    - Blackcap Betty of Page 316411
      - Blackbird Perfect of P.
      - Blackcap Bessie of Page

Dee-L-Vee Gammer

- Eventuation of Cremona 9th 614403
  - Glencarnock Eric of Cremona 529001
    - Glen Earl Eric 16th M.
      - Eventuation of Page
      - Eblinette McGregor
    - Fannie Bess of Ada
      - Blackcap Glenn 4th
      - Fannie Bess 2d
  - Blackbird 6th of Ada 559926
    - General of Ada
      - Earl Eric Glencarnock 3d
      - Barbara Montrose
    - Blackbird Glencarnock 12th
      - Faultless Pass
      - Blackbird of Gwenmawr
- Gammer Eubena 638850
  - Eurus of Banks 591315
    - Rosador of Ballindalloch
      - Erfurt of Harviestoun
      - Rosewood of Ballindalloch
    - Elma of Mullochard
      - Edmer of Ballindalloch
      - Euraline of Ballindalloch
  - Gammer Eubia 633783
    - Julian of Banks
      - Gaffer Alec
      - Jewatcha
    - Gammer Gria
      - Grierson of Ballindalloch
      - Gammer 17th

Just a sample of the pedigrees.

These and many more are included in the 300 cows we have for sale.

Blakeford G. R. Zara 556th

- Queen's Grenadier G. R. 625624
  - Black Bardolier 480883
    - Bandolier of Anoka
      - Blackbird Bandolier of Page
      - Barbara McHenry of A.
    - Black Bardella
      - Bardell Martin 2d
      - Blackbird Quality Lot
  - Queen of Grand River 2d 540787
    - Keep's Bandolier 499734
      - Bandolier of Anoka
      - Keepsake of Wildwood
    - Queen 23d of Hillcrest 475832
      - Elcho of Hill Crest
      - Winchester Girl
- Blakeford Soverign's Zara 683052
  - Blakeford Soverign 550492
    - Andelot Pride Lad 481213
      - Revolution Blackcap
      - Pride of Rosemere
    - Andelot Blackbird Beulah 2d 492592
      - Black Lad of Sabin
      - Beulah Hopley
  - Andelot Zara 481203
    - Andelot Elban 455392
      - Briarcliff Elban
      - Primrose of Glencarnock 2d
    - Zara 3d of Ada 452650
      - Benbow J.
      - Black Beauty L. 10th

Many will carry the services of Raona's Prince Eric 30th.

Fannie Bess of Walnut 4th

- Burgess Bardolier B. 1039835
  - Raona's Bardolier 3d 797562
    - Raona's Bardolier 2d
      - Black Bardolier
      - Juara Erica 33d
    - Eppie Juanerra
      - Epponian of Rosemere
      - Early Juanerra
  - Miss Burgess B. 16th 629685
    - Envious Blackcap B. 10th
      - Envious Blackcap B. 6th
      - Fairland Blackcap 36th
    - Miss Burgess B. 4th
      - Envious Marshall 3d
      - Maid of Rose Hill
- Fannie Bess 27th of Ada 1008050
  - Burgess Eston 2d 550290
    - Eston of Quality
      - Quality Marshall 3d
      - Erica Enid 7th
    - Miss Burgess Hopley 3d
      - Quality Marshall 3d
      - Miss Burgess Harrison
  - Fannie Bess 4th of Ada 493303
    - Evaxus 8th of Page
      - Evaxus of Ballindalloch
      - Miss Burgess 3d of Nisbethill
    - Fannie Bess 2d
      - Prominent Prince
      - Bess Ito Princess

One of America's top young bulls.

A real opportunity to buy some of the finest cows of the breed. We are offering for sale at private treaty some truly sound investments in numbers to suit the buyer. Come, have a look!

JENNINGS BROS.
Owners

Hyland Angus Ranch

Argyll Conner, Manager
Jim Hupp, Herdsman

HIGHMORE, SOUTH DAKOTA

"Western Headquarters for Quality Angus Cattle—registered and commercial"

RALPH L. SMITH FARMS

A *double* Champion

Bonnie Queen RLS

Sire: BLACK PEER 79th of ANGUS VALLEY
Dam: A. V. BONNIE QUEEN 8th

The most recent grand championship of this great daughter of our "79th" was the senior and grand championship of the Missouri State Fair. Two weeks before she was senior and grand champion of the Futurity.

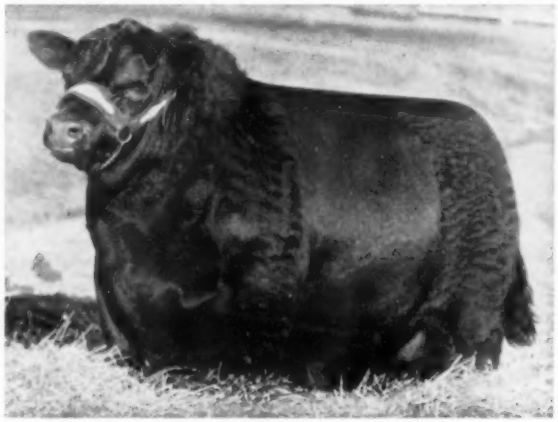

BLACK PEER 79th of A.V.

Our calves by Black Peer 79th of Angus Valley won the junior get of sire at Sedalia. All were on the young side—Bonnie Queen RLS, a senior yearling, is his oldest.

Watch the Young Sons and Daughters of "79th" in Fall Shows

RALPH L. SMITH
Owner

Herdsmen:
EFTON BRADLEY
DICK WINANS

GEORGE COOPER
Manager

CHILLICOTHE, MISSOURI

Warner Grove Farms

GREENVILLE • OHIO

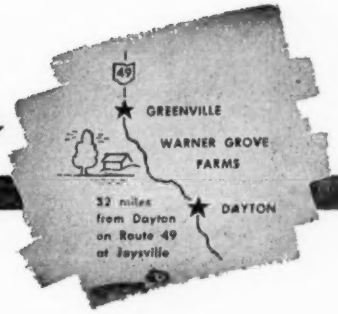

BREEDERS OF PUREBRED LIVESTOCK • REGISTERED ABERDEEN-ANGUS BEEF CATTLE

—A Breeding Herd of Select Blood Lines and Top Individuality—

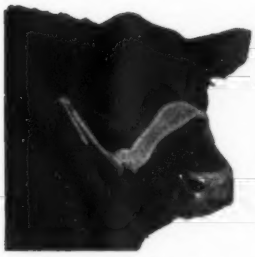

←Their Sons and Daughters→

Are Prepotent Breed Improving Producers

HERD SIRES

General Black C. S.

Son of General of Page and out of a Blackbird Bandolier of Page dam. SIRE—Two International Champions, 1946 International Light Weight steer over all breeds. 1948 International reserve grand champion female. Dam of Sunbeams—Two top selling females, $35,100 Blackcap Bess 6th of Sunbeam, $21,500 Elaine 6th of Sunbeam.

Eileenmere 1500th

Son of Eileenmere 500th and out of a Bandolier of Anoka 7th dam. SIRE—1950 International reserve junior champion bull. 1951 Grand Champion bull Ohio State Fair. 1952 Grand Champion Bull, 1st Get of Sire, Ohio State Fair and Indiana State Fair. 1952 Grand Champion female Ohio State Fair.

Eileenmere 1500 W. G. 6th 1151230

Calved February 16, 1949
GRANDSON of EILEENMERE 500th and BLACK BARDOLIER
1950 International Reserve Junior Champion.
1951 Ohio State Fair Grand Champion.

Eileenmere M. B. 777th 896653

Calved March 1, 1946
Grandson of Eileenmere 487th and Eileenmere 424th.

Eileenmere 1500th W. G. 14th 1184324

Calved September 28, 1949
Grandson of Eileenmere 500th and Epponian of Rosemere 8th.
1952 Grand Champion Bull, Indiana and Ohio State Fairs.

Eileenmere W. G. 10th 1669296

Calved May 17, 1952
Son of Eileenmere M. B. 777th and out of Katinka 4th of Grant River, dam of 1946 Champion steer.

Blackcap General W. G. 12th 1504407

Calved February 19, 1952
Son of General Black C. S. and Blackcap Velvet W. G. 2d, granddaughter of Bandolier of Anoka and Envious Blackcap B. 6th.

Our females include those families and strains that have made breed history in the nations show rings and top breeding herds. ANTELOPE; BARBARA McHENRY; BLACKBIRD, Ballindalloch; BLACKCAP, Bessie, Fandie, Lantz & McHenry; EBOREA ELBA; ELBA FINLARIG; ELAINE; ERICA. Eisa and Enchantress Trojan; ERIANNA; MAID of BUMMERS, Miss Burgess; PRIDES, Katinka, Mulben, and Rosemere.

PHILLIP KARNS, Herdsman

VIRGIL TURNER, Farm Manager

Dan T. Warner, Owner . . 140 Patterson Road . . Dayton, Ohio

GRAND RIVER
COMPLETE DISPERSION

11:00 a. m. at the Farm near Webberville, Michigan

WEDNESDAY, OCTOBER 6th

BLACK BARDOLIER of WHITE GATES 3d

One of today's greatest sires. His picture is used as a model by breed and commercial advertisers. 10 sons and 22 daughters sell. Nearly a complete Show Herd by him sells. 19 cows will either have calves at side by sale day or be well forward in calf to him.

These cattle are sired by such great bulls as Black Bardolier of White Gates 3d—some 40 head are by him and others will calve by him. Other females are by Black Bardolier, Black Grenadier, Prince Bandolier 7th, Kedar Bandolier, Prince Quality of Sunbeam, Enchanter of Don Head 16th, Raona's Bardolier 2d, Barbarian Grenadier G. R. 2d, Blackbird Bardolier G. R., El Katif of Doonholm, King Bardolier G. R. 2d, Bandolier of Anoka 26th, Black Bardolier G. R., Cesor's Evader Mercury, Black Grenadier 2d, Bandolier of Anoka 10th, Prospectmere, and Bandolier of Anoka.

The offering will consist of approximately 150 head of the PHENOMENAL BARDOLIERS. This will include approximately 75 cows, 45 of them have calves this year, 24 others will calve before sale day, others are heavy springers—a high producing cow herd.

There will be twenty-two 1953 and early 1954 heifer calves by Black Bardolier of White Gates 3d, others by sons of Black Bardolier.

There will be 12 bulls, eight of these by Black Bardolier of White Gates 3d, two of these have had considerable service in the Grand River herd.

Herd bulls selling include Black Eileenmere 11th, a great breeding grandson of Eileenmere 487th. The Junior herd sires by Black Bardolier of White Gates 3d are also offered—they include Black Bardolier G. R. 37th and Black Bardolier G. R. 44th.

A Complete Show Herd Sells . . .

most of them by BLACK BARDOLIER of WHITE GATES 3d.

Families represented include: 6 Tolan Paulines; 3 Barbara Rose of Anokas; 3 Rosebuds; 10 Karamas; 3 Blackcap Bessies; 2 Lucys; 3 Zaras; 2 Jilts; 3 Barbara M.'s; 3 Black Jestresses; 2 Witch of Endors; also—Maid of Bummers; Miss Burgess; Barbara; Queen Mother; Pride; Erica; Hartley Eline; and other preferred families.

CALVING STORY FOR 1954—If all the calves live this year, there will be 90 calves born from the 82 cows. Six calves have died from one cause or another—this leaves 84 calves out of 82 cows. Only one cow will not have calved in 1954—she calved in November of 1953. This is the real proof of a producing herd.

. . . PROFIT BY BUYING FROM A HERD THAT HAS BEEN BUILDING FOR TWENTY YEARS . . .

AUCTIONEERS: Roy Johnston and Paul Good.

FOR CATALOGS, Address: J. B. McCorkle, Sale Manager, Smithville, Missouri.

Plan Now to Attend the Wolverine Sale Circuit:

Great Oaks Stock Farms Review, Rochester, Michigan	October 4th
Knobby Hills Farms, Clyde, Michigan	October 5th
Grand River Stock Farms Dispersion, Webberville, Michigan	October 6th

"The Original Home of the Phenomenal Bardoliers"

Fowlerville, Michigan — J. J. HENDREN, Owner; ALEX LYONS, Herdsman — **Webberville, Michigan**

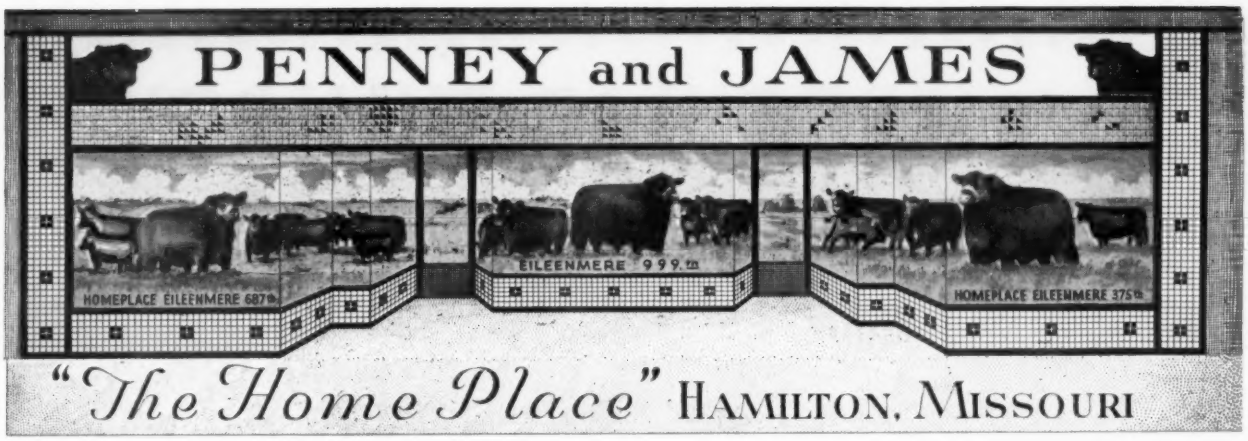

Annual Fall Sale

Wed., October 13th

at "The Home Place" near Hamilton, Missouri

10 BULLS
60 FEMALES

Each of the bulls is ready for heavy service—3 of them are by Eileenmere 999th, 2 are by Homeplace Eileenmere 52d, 2 are by Homeplace Eileenmere 687th, 1 by Homeplace Eileenmere 215th, 1 by Homeplace Eileenmere 155th, and 1 is a grandson of Everbest Prince.

The 60 females are sired by some of the good bulls of the breed—included are 4 daughters of Eileenmere 487th, as well as daughters of General of Page, Envious of Hamilton, Evader of Fair Promise, Homeplace Eileenmere 49th, Eileenmere 1010th, Eileenmere 649th, Eileenmere 1026th, Eileenmere 999th, Homeplace Eileenmere 32d, Homeplace Eileenmere 76th and Homeplace Eileenmere 52d.

HOMEPLACE EILEENMERE 375th

Champion bull and Supreme Champion at the 1953 All American Futurity; also Grand Champion in 1953 at the National Show at Columbus, Ohio, Indiana and Missouri State Fairs and American Royal. One of today's top individuals—will be shown as a 2 year old this year. His first Get will be shown this year—they are truly great.

EACH OF THE 60 FEMALES HAS BEEN EXAMINED AS OF JULY 15TH AND WAS SAFE IN CALF AT THAT TIME. There will be many calves at side of dams by sale time. Six of these females have top heifer calves nearly a year old selling with their dams and the cows rebred. Four of the cows have herd bull prospects at side nearly a year old and the cows are rebred.

In this female offering, there will be 30 two-year-old females, each safe in calf, 15 of them safe to Homeplace Eileenmere 375th. In the 30 mature cows selling will be dams of bulls we have used as herd sires, dams of leading bulls in other herds, dams of numerous show cattle and dams of top producing females in many herds in this country.

The cows are bred to the featured herd sires at the Home Place. 20 of them are safe in calf to Homeplace Eileenmere 375th; 12 are safe in calf to Homeplace Eileenmere 687th; 10 safe in calf to Homeplace Eileenmere 372d; 4 safe in calf to Eileenmere 999th; 5 safe in calf to Homeplace Eileenmere 492d, a bull we recently sold for $20,000. The remainder of the cows are bred to other leading sires at the Home Place.

Many of the more popular families are represented

AUCTIONEERS: Roy Johnston and Paul Good.

SALE HEADQUARTERS: Strand Hotel, Chillicothe, Missouri.

FOR CATALOGS, address: J. B. McCorkle, Sale Manager, Smithville, Missouri

Flash!

Our Winnings at The National Show Iowa State Fair 1954—We won 9 Blues; Best 10 Head; Reserve Grand Champion Bull; Senior Champion Female; Junior Champion Female; Grand Champion Female; First Get of Sire on Get of Homeplace Eileenmere 687th.

Flash! Our herd was the top money winner at the 1954 Futurity. We had two first prize winners and in 16 showings we were never below tenth place. The same blood that produced our Show Herd sells in our sale.

J. C. PENNEY
ORIN L. JAMES } Owners

Dr. I. D. Richardson, Resident Veterinarian and Cattle Superintendent
Orin James, Jr., Farm Manager
H. C. Henry, Assistant Farm Manager
Dick Neal, Assistant Herdsman
Harley McQueen, in charge of Calves

EUGENE SCHUBERT, Chief Herdsman
ORIN JAMES, Manager

PENNEY and JAMES **HAMILTON, MISSOURI**

There is POPULAR BULL POWER

in the GET and SERVICE of . . .

BARDOLIER of ANOKA

- Blackbird Bardolier G. R. 741801
  - Queen's Grenadier G. R. 625624
    - Black Bardolier 480883
      - Bandolier of Anoka 462299
      - Black Bardella 460791
    - Queen of Grand River 2d 540787
      - Keep's Bandolier 499734
      - Queen 23d of Hill Crest
  - Black Bardella 2d 499760
    - Bandolier of Anoka 462299
      - ★Blkbd Bandolier of Page
      - Barbara McHenry of Anoka
    - Black Bardella 460791
      - Bardell Martin 2d 423834
      - Blackbird Quality Lot
- Blackcap Grenada G. R. 20th 741805
  - Black Bardolier 480883
    - Bandolier of Anoka 462299
      - ★Blkbd Bandolier of Page
      - Barbara McHenry of Anoka
    - Black Bardella 460791
      - Bardell Martin 2d 423834
      - Blackbird Quality Lot
  - Blackcap Grenada G. R. 588001
    - Black Bardolier 480883
      - Bandolier of Anoka 462299
      - Black Bardella 460791
    - Blackcap Harrison 81st 468559
      - Blackcap Sublette 406545
      - Blackcap Harrison 81st

and - EILEENMERE 1201st

- ★★Eileenmere 1050th 1047517
  - ★★★Eileenmere 500th 699155
    - ★★★Eileenmere 85th 470007
      - ★Eileenmere 32d 428072
      - ★Enchantrene 364519
    - ★Edwina 7th G. M. 534304
      - Maid's Belmore 489378
      - Edwina 5th G. M. 504963
  - ★Elbamere 8th 735603
    - ★★★Eileenmere 85th 470007
      - ★Eileenmere 32d 428072
      - ★Enchantrene 364519
    - Elba Empress of G. V. 4th 525335
      - Earl Eric Marshall 5th
      - Elba Empress 378374
- Pridemere T. 101st 863576
  - ★★★Eileenmere 500th 699155
    - ★★★Eileenmere 85th 470007
      - ★Eileenmere 32d 428072
      - ★Enchantrene 364519
    - ★Edwina 7th G. M. 534304
      - Maid's Belmore 489378
      - Edwina 5th G. M. 504963
  - Pridemere T. 47th 722438
    - Bertram's Eileenmere 572682
      - Hanes' Eileenmere 2d
      - Blueribbon of Bertram Bess
    - Proud Lady T. 484953
      - ★Eileenmere 32d 428072
      - Pride of Rosemere 157th

. . . That made Our Average of $3,186.00

on our consignment of twenty-six head in the MAHRAPO-NEW JERSEY STATE SALE on May 8th.

. . . And Our Average of $3,880.00

on our consignment of three head to the HIDEAWAY BARGAIN DAY on June 14th.

We Extend GOOD WISHES and THANKS to the Following Purchasers:

H & S Stock Farm	Colbert, Georgia
Dellevan Farm	Somerville, New Jersey
Perdido Ranch	Pensacola, Florida
W. A. Seidel & Son	Knippa, Texas
Creswell Farm	Forest, Virginia
Rutgers University	New Brunswick, New Jersey
Planters Associates	Morristown, New Jersey
John Morgan	Newtown, Pennsylvania
Crestfield Farm	Hopewell, New Jersey
Panther Ledge Farms	Allamuchy, New Jersey
Echo Falls Farms, Inc.	New Hope, Pennsylvania
Claremont Manor	Claremont, Virginia
Cleve Gray	Cornwall, Connecticut
Byars & 4 Wynnes	Dallas, Texas
Joe Roebling	Harbourton, New Jersey
F. W. Roebling, III	Lambertville, New Jersey
Mel Davis	Wheatridge, Colorado
Albert Seiling	Elmira, Ontario, Canada
Hideaway Farm	Chester, New Jersey
Penney & James	Hamilton, Missouri
Dr. Armand Hammer	Red Bank, New Jersey
Big Brook Farm	Freehold, New Jersey
Mrs. Martin Migliore	Cookeville, Tennessee
John Morgan	Newtown, Pennsylvania
Galbraith	Suffern, New York
H. Ward	Suffern, New York
University of Pennsylvania	New Bolten Center
Muys & Son	Wyckoff, New Jersey
Landfall Farm	Linwood, New Jersey

And Another Opportunity to Purchase

the Get of BARDOLIER of ANOKA and EILEENMERE 1201st

in the

ATLANTIC ANGUS SALE

Tuesday, November 16th

TIMONIUM, MARYLAND

★

★Three Daughters of BARDOLIER of ANOKA

MAHRAPO BLACKCAP BESSIE
BLACKBIRD 17th of MAHRAPO
MAHRAPO BLACKCAP MISSIE 8th

★Two Daughters of EILEENMERE 1201st

MISS ERICA of MAHRAPO
MISS WIX of MAHRAPO

Mahrapo Farms

Mahwah, New Jersey

STEPHEN BIRCH, Jr.
Owner

ROY L. CRUZEN
Herdsman

PRINCE ENVIOUS 13 of ESSAR

"a great calf"

After seeing this top-selling bull of the 1954 Essar Sale, visitors say:

"A Great Calf!"

"Haven't Seen Many Like Him!"

"Outstanding Prospect!"

"As Good As I've Seen!"

We also have his mother—a real herd bull producer. She was another outstanding purchase we made from Essar.

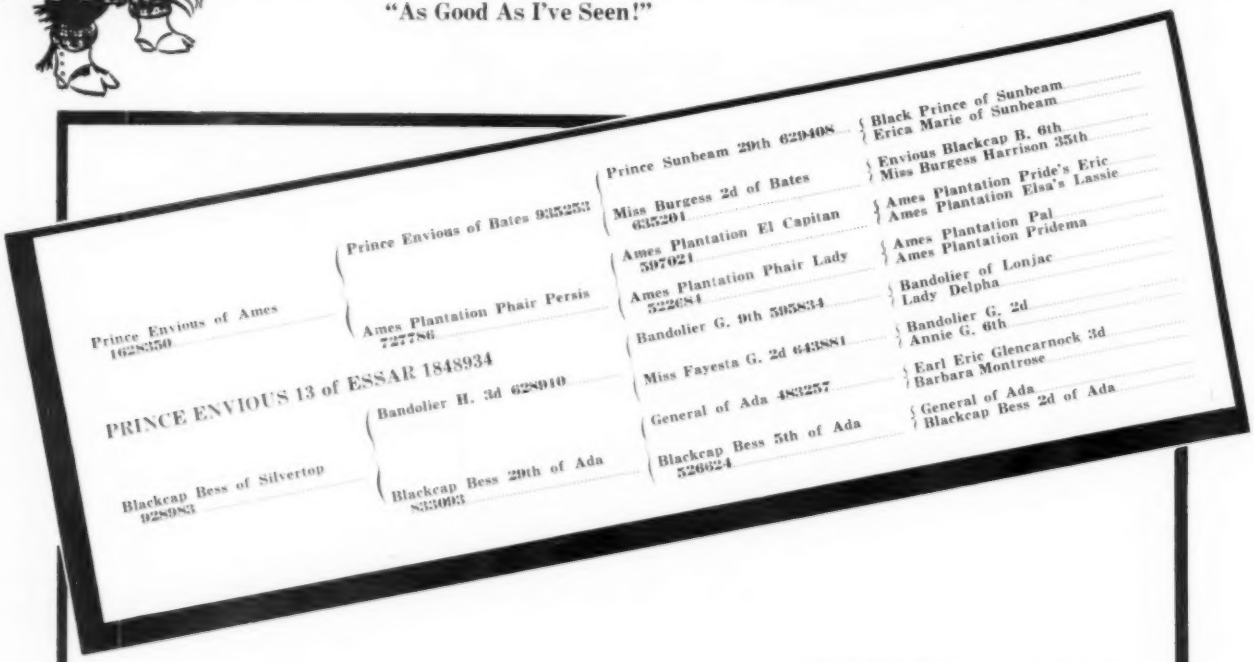

VISITORS ALWAYS WELCOME . . . DROP IN SOON!

ED V. MEAD
President

C. L. "PAT" PATTERSON
Manager

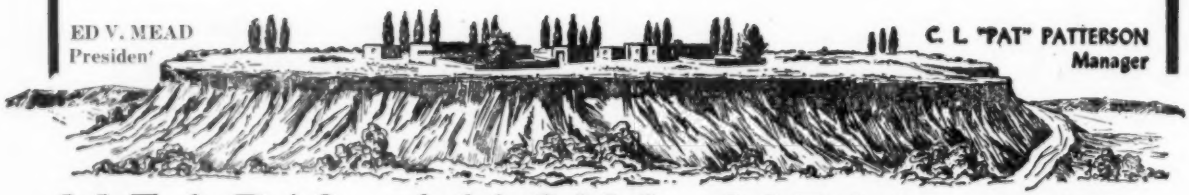

MEAD'S ANGUS MESA, INC.

REGISTERED ABERDEEN - ANGUS CATTLE

ROUTE 3 - BOX 3838 COORS BLVD. SW • ALBUQUERQUE, NEW MEXICO • PHONE 2-0334

? ? ? - ! ! !

Sun Lake's "Cattleman's Vacation" Sale . . .

No longer do we use the question mark when we write "SUN LAKE'S CATTLEMAN'S VACATION SALE"—we do use the mark of exclamation as a stamp of approval. This we do because of the results of our first and second sales. These events have attracted many visitors, breeders of great cattle, to Sun Lake and they have expressed their approval of our ranch, our herd bull battery, our cow herd and the calves, and have appraised our sale cattle through their bidding at values far in excess of the national average. We appreciate this confidence in SUN LAKE bred cattle, and we pledge ourselves to continue to offer the type and quality, the prepotently productive blood that works to improve herds and serves the best interests of our breed.

And for "Fifty-five"—

Selections have been made to bring before the visiting breeders an even better, even more uniform set of sale cattle. As each year passes, we get more particular about the cows we retain, the selections we make to improve our herd and the blood back of the cattle. We believe that the kind we offer must continue to build and keep confidence in SUN LAKE and we offer top individuals, beautifully bred heifers from popular tribes, the get of recognized herd bulls. To offer more we will sell a number of heifers bred to JAGO PRINCE, whose first calves now in our show barn are a real indication of his worth as a herd sire. Come to SUN LAKE at your own convenience, we'll be happy to show you what we believe to be quality livestock.

Write early for a catalog—Plan now to attend

Sun Lake's

1955 "CATTLEMAN'S VACATION" SALE

FEBRUARY EIGHTEENTH

Mr. & Mrs. Louis Geraci
Owners

SUN LAKE RANCH

Lutz, Florida

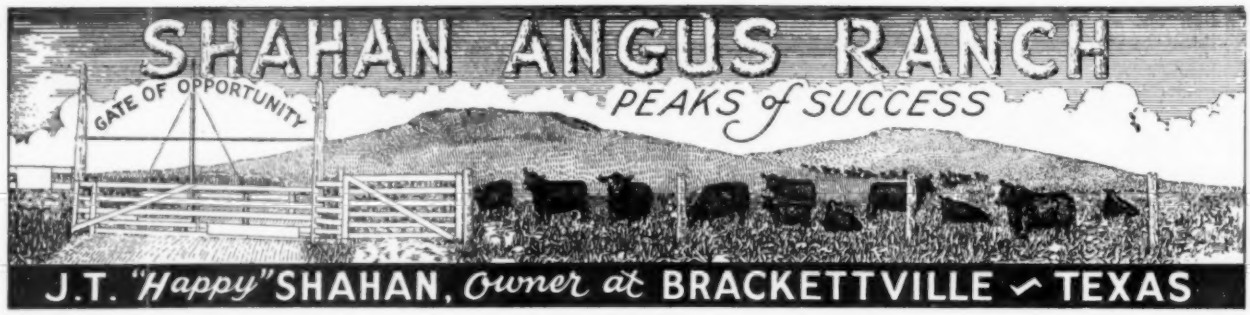

BROOK-SHAHAN

LONE STAR PRODUCTION SALE

NOVEMBER 8th • BRADY, TEXAS

— 60 HEAD —

12 Top Bulls — 48 Fancy Bred and Open Females

Ten of the herd bull prospects are sired by Black Knight 20th of AV, a great producing son of the "28th"; one is a son of Master Prince 7th of Essar and one a son of Prince Sunbeam 505th.

BLACK KNIGHT 20th of ANGUS VALLEY

* The females in the Tommy Brook offering are sired by Black Knight 20th of AV, Brook Prince, and Brook Erica's Boy 2d, carrying the services of Brook Boy 563d, Black Knight 20th and Brook Prince 27th —a choice group of individual females.

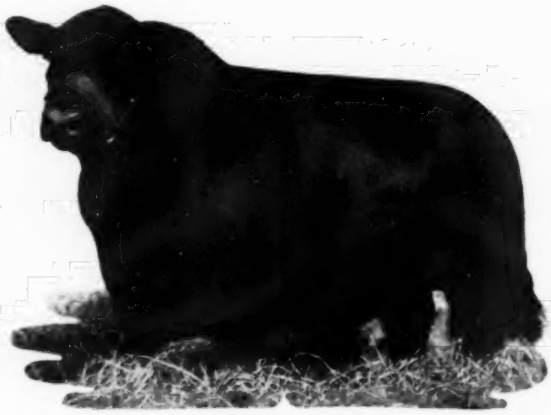

PRINCE SUNBEAM 505th

* The Happy Shahan offering will feature the get of Prince Sunbeam 505th and RLS Prince Eric 16th, including a Blackcap Bessie, Juana Erica, Johnston Annie, K. Pride, Elba, Eline Erica and 2d Branch Blackbird.

*** Milt Miller will offer a guest consignment of 10 females.**

MEREDITH CARSON, Foreman **CLARE COUNTRYMAN, Herdsman**

Tommy Brook Ranch

Phone 2272 Brady Ranch located 10 miles south of Brady on U. S. Highway 87

CAMP SAN SABA, TEXAS

"autumn harvest" sale
OCT. 18
RIDGLEA ANGUS FARMS
DICKSON, TENNESSEE

One of the best bred Barbarosas in the land. The top selling animal in the Lee Hill 1953 Sale. Her grandam, Barbarosa Sunbeam 11th is a full sister to the great Hockhockson sire, Prince Sunbeam 453d.

BARBAROSA of L. H.

IT'S HERE

"autumn harvest" sale

Stevie

CHERRY BLOSSOM 4th of MANSFIELD

Again we offer a top Cherry Blossom. Her grandam was also the grandam of the top selling animal in our 1953 sale . . . Also the top price paid in America for a Cherry Blossom, going to Ralph L. Smith for $15,000.

Mr. Will Hogg, one of the outstanding cattlemen in Scotland says that Rosehaugh Cameo was the foundation cow of Mr. Peeble's Cherry Blossom family. She is double bred to Euripides of Balfron, the sire of 5 Supreme Champions at Perth.

SIXTY FEMALES SELL: 5 Gammers, extreme tops; a Blackcap Bessie by Prospectmere, the top sire in Edwards Brothers herd; 27 daughters of Prince Oldfield of Ferndale, sire of the First Prize Junior Get of Sire at Ft. Worth 1951 show; Buxom Maid; Witch of Endor; Eulima; Katinka; Sunbeam Queen Mother; Erica; Blackcap Empress; Tolan Pridemere T; Ballindalloch Georgina; and other popular families.

OCT. 18!

RIDGLEA ANGUS FARMS

Attend the Stanford Farms Production Sale
October 19th at Donelson, Tennessee

For Catalogs, Reservations, and Further Information, Write:
RIDGLEA FARMS, Dickson, Tennessee . . . . or . . . .
W. M. Barton, Sale Manager, 421 Chamber of Commerce Building, Buffalo, New York
Dave Canning, Sale Consultant, Box 1115, Staunton, Virginia

MR. and MRS. A. C. LUTHER
MR. and MRS. EARL WILSON } **Owners**

Sale to be held at 1:00 p. m. at the farm at Dickson, Tennessee. Sale Headquarters will be at the Andrew Jackson Hotel in Nashville and the Montgomery Bell Inn only 7 miles from the farm. Transportation will be furnished.

RAYMOND BARTON, Manager **NEWTON SHERMAN, Herdsman**

"autumn harvest" sale

Without a doubt he has proven to be one of the great breeding bulls in America today. We consider this the greatest offering of his calves. 27 of his daughters sell.

PRINCE OLDFIELD of FERNDALE

He sells! This is our featured son of the 1950 International Grand Champion Bull, Eileenmere 1032d. We call him our "carbon copy" of "1032d". There are calves on the ground by him now . . . We think they are TOPS. Most of the heifers of breeding age in this sale will carry his service.

ANKONIAN 3298th

RIDGLEA ANGUS FARMS

GET ACQUAINTED WITH RED GATE

You're Always Welcome!

Brood Cow Barns

This is the third of a series of pictures to acquaint you with Red Gate, the home of the famous Imported Prince of Rowley.

At right is shed for cows nursing calves in the winter season. At left, calf barn where calves are housed after weaning.

These buildings were designed by me not only to insure economy of operation, requiring a minimum amount of labor, but, most important, to provide healthful housing conditions. All buildings are open facing East and South, assuring their being flooded with sunshine and also providing protection in the winter season against prevailing North and West winds.

Look for further pictures of Red Gate which will follow. However, better yet, pay a visit to Red Gate—The Gate is Always Open.

Edward Jenkins
Owner-Manager

BREEDING STOCK FOR SALE AT ALL TIMES.

RED GATE FARM ***"Your Fountainhead for Imported Bloodlines"*** **MILLWOOD, VA.**

10 MILES EAST OF WINCHESTER, VIRGINIA, 50 MILES WEST OF WASHINGTON, D. C. ON U. S. ROUTE 50

These Sell at Stanford Farms, Oct. 19

STANFORD FANNIE BESS

RHS ELBA 14th

STANFORD'S GEORGINA

RHS EVERGREEN

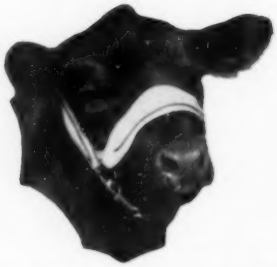

BLACKCAP EMPRESS RHS

RHS BLACK LAIRD 7th

STANFORD'S
BLACKCAP BESSIE

RHS BLACK LAIRD 10th

These and

41 More Sell

At Donelson, Tennessee

OCT. 19

Attend

Ridglea's "Autumn Harvest" Sale

OCTOBER 18

DICKSON, TENNESSEE

Stanford Farms Production Sale!

To be held at the farm at DONELSON, TENNESSEE promptly at 1 p.m., on

Get of Sire by Prince Erian 2d of Den Mor

OCT. 19

"Be a first with the first"

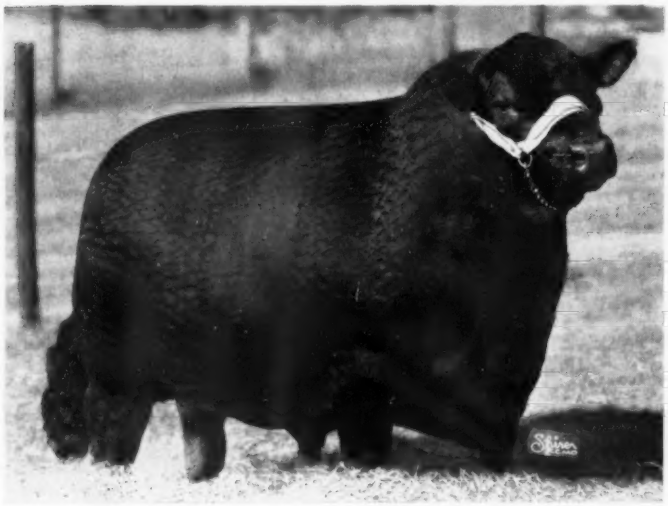

Sons and Daughters

←PRINCE ERIAN 2d of DEN MOR

A First Prize Winner at the 1951 International

Families:

A **Sunbeam Barbarosa**, whose dam is a full sister to the world's record priced female. A **Fannie Bess**, from championship strain; also Blackcap Bessies, Ballindalloch Georginas, Maid of Bummers, Edwina, Pridemere T., Ballindalloch Jilt, Witch of Endor, Katinka, Miss Wix, Cridlan Evergreen, Portlethen Lucy and other preferred families.

Write for Catalog!

STANFORD FARMS

DONELSON, TENNESSEE

or W. M. BARTON, Sale Consultant, 421 Chamber of Commerce Bldg., Buffalo, N. Y.

Sale Headquarters:
NOEL HOTEL, Nashville, Tennessee

Auctioneers:
HAM JAMES and PAUL GOOD

H. E. and R. D. STANFORD, Owners

WARREN DIEVERT, Herdsman

Southwestern Regional Angus Breeders' Association Presents the

Regional Showcase Sale

NOVEMBER 1, 1954

Tulsa State Fairground

5 Bulls
55 Females

Produced by

Angus Valley Farms	Tulsa, Oklahoma
The Annex	Cushing, Oklahoma
Fred McConnell	Tulsa, Oklahoma
C T Ranch	Miami, Oklahoma
Sunbeam Farm	Miami, Oklahoma
B Bar K Farm	Tulsa, Oklahoma
Chester Conrad	Bixby, Oklahoma
Oklahoma A. & M.	Stillwater
Orchard Hill	Enid, Oklahoma
J S Angus Farm	Broken Arrow, Oklahoma
W. B. Hissom	Tulsa, Oklahoma
Twin Lakes	Inola, Oklahoma
Triple E Ranch	Wewoka, Oklahoma
Paramount Valley	El Reno, Oklahoma
Byars Royal Oaks	Tyler, Texas
4 Wynnes Angus Farm	Dallas, Texas
A. C. Mahan Farm	Marianna, Arkansas
University of Arkansas	Fayetteville
Fred Stewart	Magnolia, Arkansas
Marshall Shinn	Farmington, Arkansas
Winsted Stock Farm	Humboldt, Kansas
P & M Angus Farm	Columbus, Kansas
Gillig & Ott	Kiowa, Kansas
Red Oak Farm	Rocky Comfort, Missouri
R. E. Bell	St. Louis, Missouri

★ Co-Starring . . .

★ **Bulls by such famous sires as Prince Eric of Sunbeam, Black Peer 34th of AV, Prince Envious of Bates, Master Prince of Sunbeam, and others.**

★ **Females sired by bulls such as Prince 105 of TT, Black Peer 28th of AV, Bandolier of Anoka 34th, Prince Sunbeam 105th . . .**

★ **Blackcap . . . Zara . . . Gammer**

★ **Angus Valley Evermere . . . Maid of Bummers**

★ **Erica . . . Rosemere Pride . . . Blackbird**

★ **Jilt . . . Elba . . . McHenry Blackcap**

★ **Queen Mother . . . Pride of Aberdeen**

★ **Miss Burgess . . . Barbara . . . Witch of Endor**

★ **Ballindalloch Georgina . . . Chimera . . .**

THE SELECTION COMMITTEE likes these cattle; come see if you don't agree.

For Information and Catalogs, Write:
J. W. LAVERY, Drawer 551
Cushing, Oklahoma

Also Attend the "Quality Prince" Sale, Stillwater, Oklahoma, November 2.

Annual Meeting and Dinner at the Mayo Hotel, Tulsa, Sunday Evening, October 31.

The 1954

"Quality Prince"

Blackcap Bessie

Aberdeen-Angus SALE

Tuesday, November 2 at Stillwater, Oklahoma

To be held at the Oklahoma A. & M. College

Sale will start promptly at 1:00 p. m.

Barbara

Selling 58 Head of Cows

Edwina

Consigned by

E. C. Bailey ..... Hammon, Oklahoma
Joe Benton ..... Nocona, Texas
Clarence Burch, Burch Angus Ranch ..... Ravia, Oklahoma
Charmay Angus Farm ..... Seminole, Oklahoma
C. W. Chandler ..... Nocona, Texas
Carlton Corbin, Stoneybroke Ranch ..... Ada, Oklahoma
Cedar Hill Angus Farm ..... Cedar Hill, Texas
Roy Hoke ..... Stillwater, Oklahoma
Harley Thomas ..... Stillwater, Oklahoma
B. G. Byars Royal Oaks Farms ..... Tyler, Texas
W. B. Hissom ..... Sand Springs, Oklahoma
Harold Giess ..... Arnold, Kansas
W. H. Pipkin & Son, Clearwater Farms ..... Springfield, Missouri
Oklahoma A & M College ..... Stillwater, Oklahoma
J. F. Pfeiffer ..... Orlando, Oklahoma
Orchard Hill Farms ..... Enid, Oklahoma
Arthur Johnson ..... Ryan, Oklahoma
J. W. Talley ..... Farmersville, Texas
A. M. Wilkins ..... Henderson, Texas
Four Wynnes Farm ..... Kaufman, Texas
Adams Angus Farms, Oklahoma City, Oklahoma

Gammer

Maid of Bummers Miss Burgess

Families

Zara	Maid of Bummers	Blackcap
Angia	Georgina	Miss Burgess
Katinka	Blackbird	Erica
Pride of Aberdeen	Jilt	Juana Erica

Juana

Hotel Accommodations: Please wire GLEN BRATCHER, Animal Husbandry Department, Oklahoma A. & M. College, Stillwater, Oklahoma for your reservations.

Auctioneers:
ROY G. JOHNSTON
RAY SIMS

Sale Headquarters: Animal Husbandry Building
Animal Husbandry Office

Lucy

For Catalogs and Information, Contact
CLARENCE BURCH, Sale Manager, Ravia, Oklahoma

The "Quality Prince" Sale, November 2d

KNOBBY HILLS

Annual Sale OCT. 5

at the farm near
CLYDE, MICHIGAN

EILEENMERE R. G. 100th

Our double bred International Grand Champion. Sired by Eileenmere 500th, the 1946 International Grand Champion bull. His dam is Eisa of R. L. S., 1947 International Grand Champion female. We are featuring his service in our sale.

EILEENMERE 1220th

Our great headed son of Eileenmere 1200th and from a dam by Eva's Bandolier Lad, second dam by Eileenmere 32d. He is seeing heavy service in our herd and several choice sale heifers will be bred to him.

FEATURES 50 FEMALES sired by nationally known bulls, many of them bred to bulls that are highly regarded. The sires of this group of heifers include Sir Elba's Equal, O. Bardoliermere 2d, Black Bardolier of DenMor, Sir Elba's Pride K. H. F., Raona's Prince Eric 18th, and Prince Erian 2d of DenMor.

Families listed are: Miss Wix, Witch of Endor, Rosebud, Tolan Pauline, Gammer, Aberlour Lucy, Ballindalloch Jilt, Maid of Bummers, Eulima, Blackcap Effie, Juana, Miss Burgess, Blackcap Empress, and other preferred tribes.

AUCTIONEERS:
Paul Good
Merlin Woodruff

FOR CATALOGS,
address:
J. B. McCorkle,
Sale Manager,
Smithville, Missouri

We would like to call your attention in particular to one of the service bulls—namely, Eileenmere R. G. 100th,—owned jointly with Great Oaks Stock Farms of Rochester, Michigan, and Prospect Farms of London, Ontario, Canada. This bull is by the International Grand Champion Eileenmere 500th and from the 1947 International Grand Champion cow Eisa of R. L. S. He might be the only double bred International Grand Champion in service today. Anyway, he has a superb pedigree, is a top individual, and we are offering 15 of our top females bred to him.

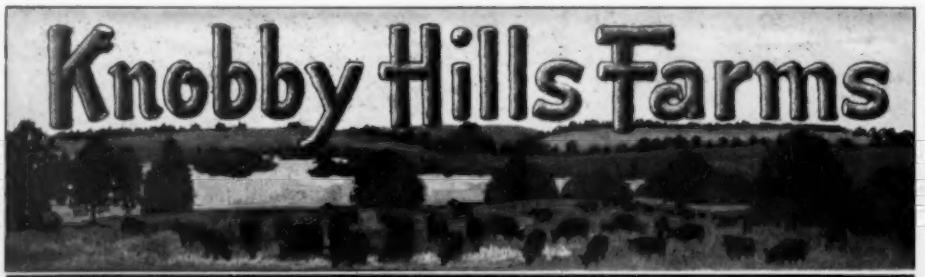

MARY GRACE KOEPEL, owner — CLYDE, MICHIGAN — 45 Miles N. W. of Detroit, in Oakland County — JOHN J. KENDALL, manager

THE SUNSHINE CIRCUIT

We will hold our first sale Saturday, February 12, joining with our good friend George Graham of 77 Ranch. The place — Houston, Texas. The Mecom-77 Ranch sale will follow the Essar Sale at San Antonio on February 11.

Trinidad, Colorado

Prince Sunbeam 105th

Black Prince of Sunbeam

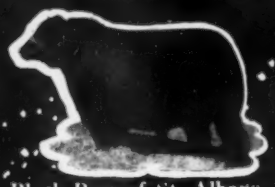

Black Peer of St. Albans

Prince Eric of Sunbeam

A Many Times Winner

This is Mecom Prince Supreme from our show herd, undefeated in competition the past two seasons. He is one of the outstanding sons of the Bull of the Century, Prince Eric of Sunbeam. He will be one of the sale attractions of our February 12 offering.

Liberty
Houston
Alta Loma

Laredo

Eileenmere 85th

Black Peer 28th of Angus Valley

Imp. Prince of Rowley

General 6th of Page

MECOM RANCHES

Corralitos Ranch
Laredo, Texas

Mecom Angus Ranch
Alta Loma, Texas

John W. Mecom, Owner
2900 Gulf Bldg.
Houston, Texas

Mecom Angus Ranch
Al Maurer, Manager
Trinidad, Colorado
Mail to: Weston, Colorado

Mecom Farm
Liberty, Texas

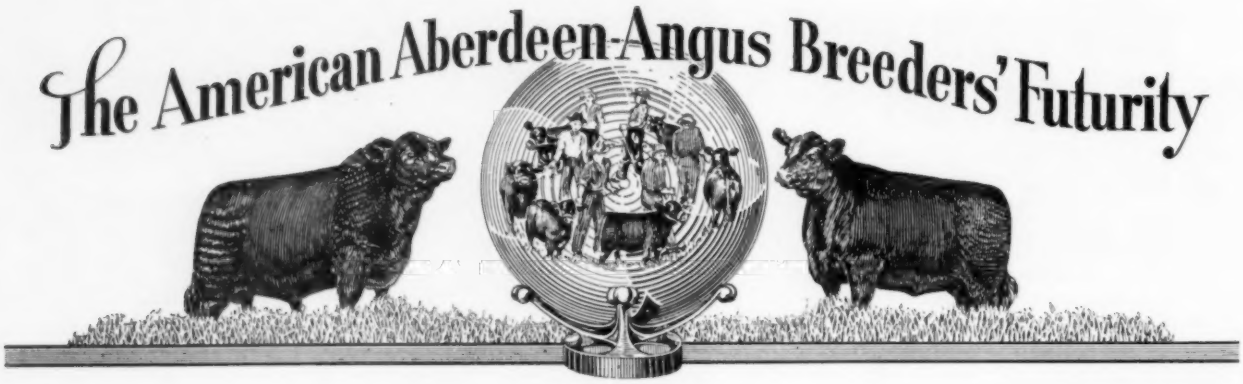

WHY THE FUTURITY?

1. It is a Breeders' Show, and its success depends on you whether small or large breeder.
2. It is the largest show of young Aberdeen-Angus cattle in America.
3. It offers the largest premium list of any Aberdeen-Angus Show in America.
4. It is a Promotional Show—the prestige of winning and advertising value second only to the International.
5. It is the opening show of the major Fall Show Circuit.
6. You can have a WINNER whether you nominate a few cows or several hundred.
7. All nominating fees, less administrative costs, go into the premium list. The more cows you nominate, the larger the premiums.
8. It is a place to display your product before a large crowd of Aberdeen-Angus enthusiasts.
9. The Sale offers you an opportunity to present your cattle to a large potential buying power.
10. The fees remain the same. $5.00 to nominate a cow; $15.00 to nominate a bull; $20.00 to keep yearlings eligible.

USE THE POSTAGE FREE CARD TO REQUEST NOMINATION BLANKS FOR THE 1955 FUTURITY

Deadline For Nominations is October 15th, 1955!

These Herds are * Pledged to the 1955 FUTURITY

STATE	COWS	BULLS
ALABAMA		
Dr. James J. Hicks, Briarhill Farm, Union Springs	4	1
ARKANSAS		
Felton Angus Farm, Marianna	25	2
COLORADO		
Haystack Angus Ranch, Longmont	25	2
Mecom Angus Ranch, Weston	25	2
CONNECTICUT		
Mole's Hill Farm, Sharon	50	4
Runacres Farm, Madison	30	3
FLORIDA		
Gulfstream Farm, Ft. Lauderdale	25	2
GEORGIA		
Rice Springs Farms, Rome	50	2
C. E. Williams, Griffin	30	2
ILLINOIS		
McCormick Ranch, Barrington	30	1
A. H. Spitzer, Jr., Pleasant Plains	50	
J. Garrett Tolan Farms, Pleasant Plains	100	8
John Tolan, Pleasant Plains	50	
Willow Creek Farm, Galesburg	7	1
INDIANA		
Happy T Farms, Carmel	30	2
IOWA		
El-Jon Farm, Rose Hill	40	3
KENTUCKY		
Blugrass Angus Farm, Lancaster	25	2
B. C. Cotton, Dry Ridge	25	2
Elko Bell Farms, Frankfort	50	5
Glen Airy Farm, Versailles	25	2
C. V. Whitney Farms, Lexington	100	3
Hartsaw Cove Farm, Monticello	25	2
LOUISIANA		
Marydale Farm, St. Francisville	25	2
MARYLAND		
Alan McGregor & Son, Chestertown	20	1
Swan Point Farm, Rock Hall	25	1
MICHIGAN		
Great Oaks Stock Farms, Rochester	100	2
Knobby Hills Farm, Clyde	50	2
MISSISSIPPI		
Lyon Angus Farm, Olive Branch	25	2
MISSOURI		
Good Earth Stock Farm, New Florence	25	2
J. B. McCorkle, Smithville	50	1
Penney & James, Hamilton	100	5
Red Oak Farms, Rocky Comfort	50	3
Sunmere Angus Farms, Sedalia	50	6
NEW JERSEY		
Downsbragh Farm, Far Hills	25	2
Hockhockson Farm, Eatontown	40	3
Our Farm, Whitehouse	15	
NEW YORK		
Ankony Farm, Rhinebeck	100	4
Lepetka Angus Farm, East Fishkill	30	1
Meadow Lane Farm, North Salem	25	2
Rally Farm, Millbrook	50	3
C. V. Whitney Farms, Old Westbury	(see Ky.)	
OHIO		
Paul L. Good, Van Wert	20	
C. D. McPeek, Ostrander	20	3
OKLAHOMA		
Angus Valley Farms, Tulsa	200	10
C. T. Ranch, Miami	20	1
PENNSYLVANIA		
Bilbobern Farms, Ellwood City	20	1
Heckmeres Highlands, Valencia	65	6
Jefferson Farms, Butler	50	2
Rowan Farm, Landenberg	20	2
SOUTH CAROLINA		
Caroland Angus Farm, Landrum	20	2
TENNESSEE		
Harpeth Valley Farm, Brentwood	30	3
Keefauver Bros., Jonesboro	25	2
Ridglea Angus Farms, Dickson	50	3
Stanford Farms, Donelson	25	2
TEXAS		
Essar Ranch, San Antonio	50	3
VIRGINIA		
Gallagher's Farm, Gainesville	64	2
Kinloch Farm, Supply	100	3
Lee Hill Farm, Fredericksburg	24	4
CANADA		
Anoka Farm, Arva, Ontario	25	2
	2464	146

*** This List Includes All Cattle Nominated Prior to AUGUST 27, 1954!**

The American Aberdeen-Angus Breeders' Futurity

At the 1954 All American Futurity, our prize money was $570 on 2 head . . . and we ask you seriously, at which other show in the world could you win so much on 2 head shown?

Our FIRST prize junior bull calf there is

MASTER BANDOLIER HECKMERE 1876441

Sire: Hawkwood Bandoliermere 1530070	Bandoliermere 42d 1136513	Eva's Bandolier Lad 845653	Barb. Grenadier G. R.
			Eva Bandolier
		Blackcap Tolan 174th 947774	Hardwickmere 9th
			Blkcp T. Hardw. 2d
	Blue Lady R. R. 846788	Edellor of Page 49th 673868	Ensign of Page 29th
			Edella Harrison 9th
		Blue Lady 23d of Page 776870	Boxer 5th of Page
			Blue Lady 17th of P.
Dam: Miss Burgess of White Gates 5th 1104421	Black Bardolier of W. G. 3d 944441	Black Bardolier 480883	Bandolier of Anoka
			Black Bardella
		Blackbird Blossom of Anoka 5th 694359	Bandolier of A. 10th
			Blkbd Bl. of A. 3d
	O. A. M. C. Miss Princess 3d 822630	Quality Prince of Sunbeam 567031	Black Prince of Sun.
			Queen 24th of Sun
		Miss Berosa Master 2d 630712	Master Page
			Berosa K. 3d

His sire was Reserve Grand Champion at 10 months of age (Alex Edwards, Canada and L. Geraci, Florida judges in 1952.) His paternal grandsire was the top selling son of Eva's Bandolier Lad at the National Sale at Dallas for the J. Garrett Tolans . . . out of a Page bred "Blue Lady" cow.

Our baby's dam was purchased for $6,000 at the White Gates Dispersal Sale. She is young and has had so far, 2 winning daughters and this calf. She is sired by one of the most popular living Bandolier Bulls, Black Bandolier of White Gates 3d (An International Class Winner . . .) and out of a top selling Oklahoma A. & M. Miss Burgess Cow.

All you older breeders remember Miss Berosa Master, by Master Page . . . hence the name chosen for our winning Junior Bull calf is most appropriate: MASTER BANDOLIER HECKMERE. Watch this little MASTER at all the leading shows this year and in 1955 and 1956.

Mr. and Mrs. E. H. Heckett — HECKMERES HIGHLANDS — Valencia, Pa.

Don Schmidt
Ed Armstrong

Delbert Hickson
Jack Semple

. . . . last but not least: W. I. Davis, Farming

P.S.: We urge you to follow our example and nominate most of your herd for the

1955 ALL AMERICAN ABERDEEN-ANGUS FUTURITY
(you might win a class there, too, with a home bred beast—like we did)

FLASH We have just purchased Dor Mac Bardoliermere 10th, Junior and Reserve Grand Champion Bull of the 1954 Illinois State Fair. See page 100 in this issue . . . . .

MASTER BANDOLIER HECKMERE won his Junior Bull Calf Class in Maryland and was Reserve Junior Champion bull at that show.

The American Aberdeen-Angus Breeders' Futurity

Chas. P. Whitesides Angus Farm

first production

Sale!

Breeders of
ABERDEEN-ANGUS
Since 1947
Predominately
Eileenmeres

Wednesday, October 27th

At the farm in our new sale barn at 1:00 p. m. E.S.T.

Selling . . . . .

4 Bulls . . . . . These are bull calves under 12 months . . . Sired by KB Eileenmere 62d and Homeplace Eileenmere 250th.

60 Females . . . Bred cows, cows with calves at side, bred and open heifers.

The bred cows and heifers carry the service of K. B. Eileenmere 14th and K. B. Eileenmere 62d (both sons of Eileenmere 2631st); and Homeplace Eileenmere 250th, our son of Eileenmere 999th, he by the Wonder Bull, Eileenmere 487th. All the females selling are from the top standard families, such as: Erica, Pride of Aberdeen, Portlethen Lucy, Blackbird and Coquette.

Our foundation cattle were purchased from great herds such as: Keefauver Brothers, Red Gate, Gilnockie, Bray's Island Plantation, Steveway, Mt. Pleasant, Herron Farms, Flint Hills (Stacy Harrelson), George A. Williams and the University of Tennessee.

Sharon, South Carolina is approximately 45 miles West of Charlotte, North Carolina; 45 miles East of Spartanburg, South Carolina and 80 miles North of Columbia, South Carolina. All of these cities are on major airlines or railroads.

Auctioneer: GEORGE KURTZ

Write for Catalog!

CHAS. P. WHITESIDES
Sharon, South Carolina
Phone 2651 at Hickory Grove

Sharon, South Carolina

MOLE'S HILL FARM

THEO. S. RYAN SHARON, CONN.

IN · DUTCHESS · AND · LITCHFIELD · COUNTIES

SALE

OCTOBER - 8

At the recent Dutchess County Fair we won nine First Prizes including the Get of Sire Group. All of our show herd are by the "35th". Practically all of them sell in this sale.

LOT 1:

Mole's Hill Eileenmere 75th was the Grand Champion Bull at the 1954 Dutchess County Fair.

LOT 16:

Mole's Hill Blackbird 162d was the Grand Champion Female at the 1954 Dutchess County Fair.

FOR INFORMATION — RESERVATIONS

and CATALOGS *write*

JAMES KEEN, Mgr. R. F. D. MILLERTON, N. Y.

DAVE FRYE, HERDSMAN

THE SALE WITH THE 35th INFLUENCE

HOMEPLACE EILEENMERE 999

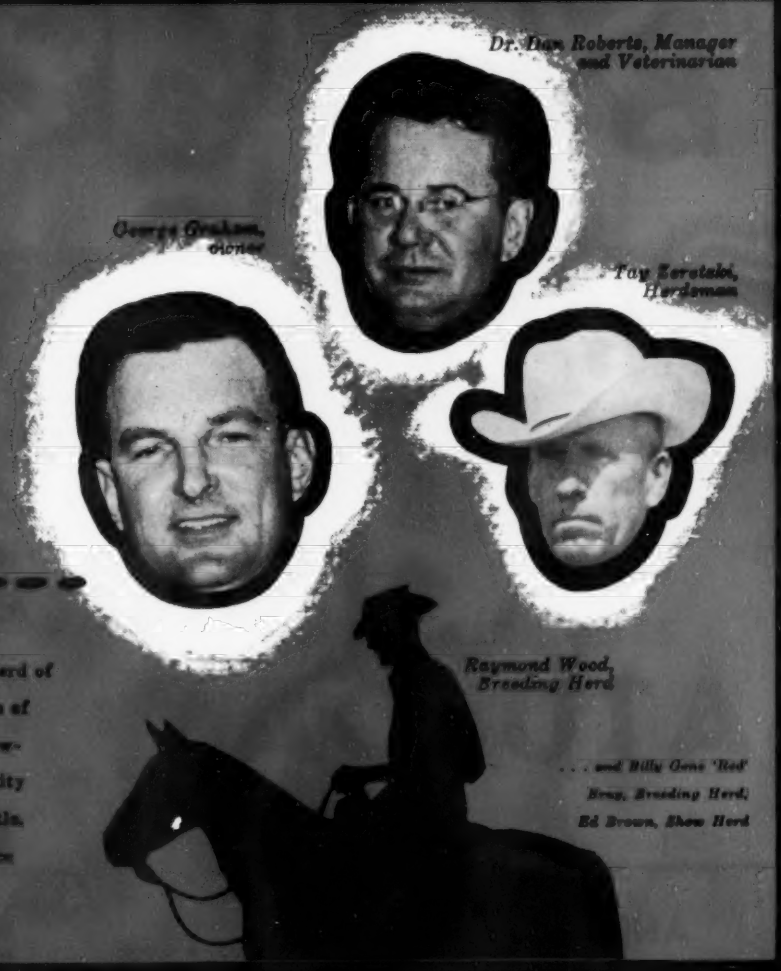

KNOW A RANCH BY ITS *Quality*...

To maintain and develop a quality herd of cattle one must have an organization of people with intense interest and know-how . . . We think we've got the quality personnel to go with our quality cattle. We take this opportunity to introduce some of them to you . . .

WATCH FOR IT! We're developing our sale cattle for our big sale (with the Mecom Ranch in Houston, Feb. 12). Watch for details in future issues. Meantime, visit our staffs . . . see the '77' Show Herd at the various S'western fairs . . .

GEORGE W. GRAHAM · OWNER

'77' RANCH

WICHITA FALLS · TEXAS

Owner: George W. Graham
Manager: Dr. Dan Roberts

Brays Island's

first..

PRODUCTION

SALE

SATURDAY, FEB. 12th

Featuring the Get and Service of

ANKONIAN 3237th

GRENADIER of B. I.

ANKONIAN 3214th

BLACKBIRD GRENADIER G. R. 2d

Also Services of Junior Herd Sires

ANKONIAN 3547

BRAYS ISLAND BARDOMERE

LORRAINE FARMS SALE, FEB. 14

SUN LAKE SALE FEB. 18, 1955

They Must Pay — Or — They Don't Stay

F. B. DAVIS, Jr., Owner
DOUGLAS LIVESAY, Herd Manager
VERLYN DENNEY, Herdsman

BRAYS ISLAND
ANGUS PLANTATION

YEMASSEE,
SOUTH CAROLINA

Extra-nutritious

Ful-O-Pep Calf Starter

gives your cattle glossy hair coats and "show-winning" bloom!

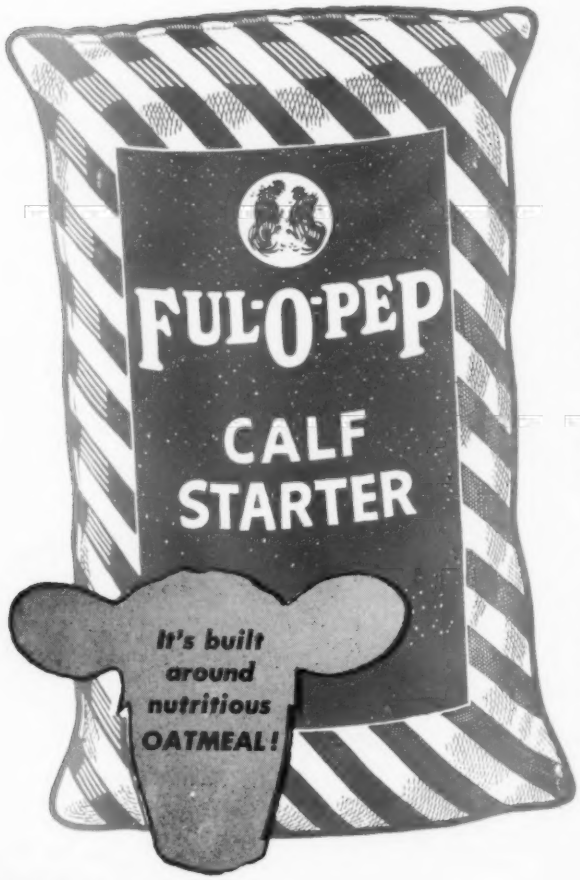

BUILDS CHAMPIONSHIP FINISH

Give your cattle the extra nutrients they need to develop *soft, mellow hides* . . . luxuriant hair coats . . . and eye-catching body condition. Fit 'em on *extra-nutritious, extra-palatable* Ful-O-Pep Calf Starter. It's truly a "purple-ribbon" cattle feed.

BOOSTS GROWTH AND BLOOM

Extra milk products . . . added molasses . . . *nutritious oatmeal* . . . plus vitamins galore in Ful-O-Pep Calf Starter make your calves grow extra fast . . . give all cattle a "show-winning" *health bloom.*

PROMOTES SOUND HEALTH

Special vitamin and mineral fortification, plus additional protein in Ful-O-Pep Calf Starter, helps your calves build resistance to nutritional and respiratory disorders. Their *hair takes on life* . . . they grow smooth and mellow.

NOW IS THE TIME

Calves love tasty Ful-O-Pep Calf Starter . . . and it helps keep older cattle from "going stale." It's so easy to digest. And Ful-O-Pep is *priced right,* too. Why not see or call your Ful-O-Pep Representative today? Remember . . . Ful-O-Pep Calf Starter *builds champions!*

THE QUAKER OATS COMPANY
Headquarters: Chicago, Illinois

on our....

Second Anniversary

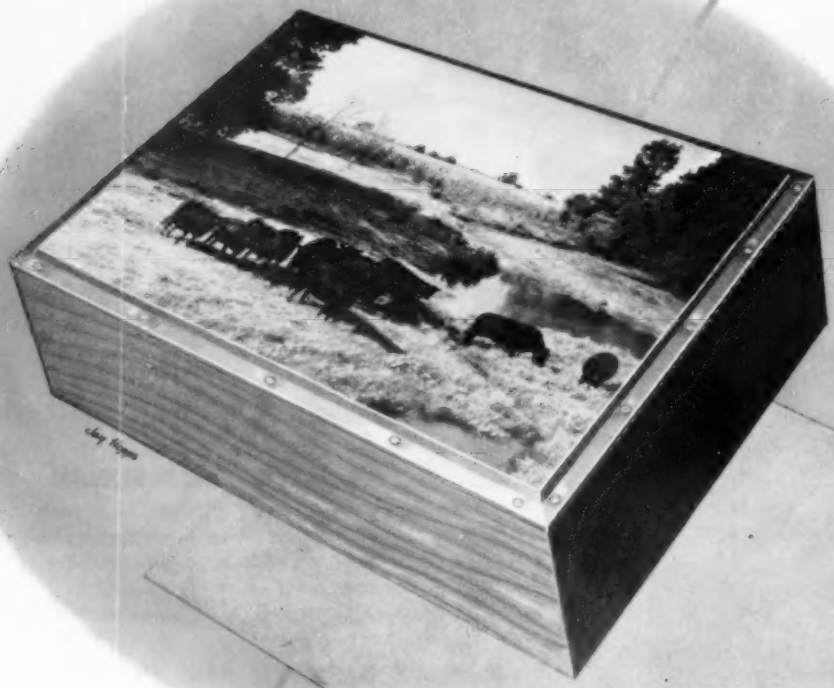

WE COMPLIMENT all Aberdeen-Angus Breeders on the liberal use of pictures in catalogs and advertising. It attracts attention of customers — reflects pride of ownership — is visual proof of the quality of your cattle. You have made the Aberdeen-Angus Journal the most highly illustrated livestock magazine in the world and have given your herds the promotion good cattle deserve. We are happy to have been associated with you in the promotion of your breed.

webster
Engraving Company

WEBSTER CITY, IOWA

SPECIALIZING IN ART AND ENGRAVED REPRODUCTIONS OF THE BONNIE BLACKS

MOUNT PLEASANT PLANTATION

PRINCE SUNBEAM 249th

is gone but one of his first and outstanding sons,

PRINCE ELLERSLIE 2d

is still in service at Mount Pleasant Plantation where his daughters have been especially outstanding and many of which are now being bred to

PRINCE ESQUIRE 2d of SUNBEAM

Visitors are always welcomed and a limited number of young cattle of the above breeding are available for purchase.

Phone 2-2401
Georgetown, S. C.

MR. and MRS. F. W. DeFOE
WARNER F. DeFOE
Owners

RONALD L. JONES
Manager

Mount Pleasant Plantation

ANDREWS, SOUTH CAROLINA

Pennsylvania comes into its own!

More than $4,000,000 has been spent by Pennsylvania Aberdeen Angus breeders in the last three years to bring top bulls and outstanding females into the state. You'll see the results in the 1954 Keystone Sale at Lancaster on October 23rd—five real herd sire prospects and 44 heifers. Pennsylvania has come into its own as one of the nation's great Angus breeding areas. You owe it to yourself to see what's happening. *For any hotel reservations, catalogues or any information write Scott French, Fieldman-Secretary, 1708 N. Second St. Harrisburg, Pa.*

PRE-SALE SHOW JUDGED BY JOE KEEFAUVER OF JONESBORO, TENN.

THIS SALE IS THE SHOWPLACE FOR PENNSYLVANIA'S BEST CATTLE

SELLING FIVE BULLS THAT ARE OUTSTANDING HERD SIRE PROSPECTS

A PROVED SON OF INTERNATIONAL GRAND CHAMPION EILEENMERE 1032

THREE BULLS THAT CARRY THE BEST OF EILEENMERE BREEDING

A SHOW BULL SON OF SUNBEAM BREEDING BY ELLERSLIE PRINCE 25th

24 HEIFERS BRED TO THE GREAT BULLS THAT ARE NOW IN PENNSYLVANIA

20 OPEN HEIFERS RIGIDLY SELECTED FOR TYPE, QUALITY AND PEDIGREE

3 BLACKCAP BESSIES, ONE A DAUGHTER OF HOMEPLACE EILEENMERE 999-35

3 BALLINDALLOCH GEORGINAS . . . 2 MAID OF BUMMERS . . . JUANA ERICA . . .

BLACKCAP EMPRESS . . . HARTLEY ELINE . . . EUROTIA . . . OTHER TOP FAMILIES

A FULL SISTER TO LAST YEAR'S GRAND CHAMPION HIGH-SELLING HEIFER

A SUNBEAM QUEEN MOTHER DAUGHTER OF PRINCE ERIC OF SUNBEAM

2 HEIFERS SIRED BY A GRAND CHAMPION AT THE ABERDEEN-ANGUS FUTURITY

A FULL SISTER TO AN EASTERN NATIONAL GRAND CHAMPION BULL

THE PICK OF THE CROP FROM 1200 COWS IN 26 LEADING KEYSTONE HERDS

Second
Keys to Quality
NOVEMBER 6, 1954 at St. CHARLES,

FOX RIVER SALE PAVILION

BAKER HOTEL, SALE HEADQUARTERS

7 BULLS

40 OPEN HEIFERS

23 BRED HEIFERS

The United Angus Association of Illinois again offers for its annual sale a carefully selected group of cattle from top herds. Every animal has been seen and accepted by a sale committee and has been carefully chosen for individuality, breeding and fitness.

Our last year's offering was considered by many good cattlemen as one of the outstanding consignment sales of the year. The cattle presented this year are of equally fine quality. The United Angus Association extends to you a cordial invitation to be with us November 6, 1954 at St. Charles, Illinois. There will be a get-together the night before the sale at 6:00 p. m. at the sale pavilion and the cattle will be on exhibit.

• • • • •

CONSIGNORS:

WEST WOODLAWN FARMS	Creston, Illinois
E. L. JOHNSON	St. Charles, Illinois
JOHNSON & BESORE	Urbana, Illinois
EAST WOODLAWN FARMS	Creston, Illinois
A. E. CORNWALL	Elburn, Illinois
F. R. WINGERTER	Huntley, Illinois
HICKORY CREEK FARMS	McHenry, Illinois
MATHIAS KASSNELL	Elkhorn, Wisconsin
BONNIE DRIVE FARM	Waukesha, Wisconsin
MODEL FARMS	Mundelein, Illinois
CURTISS CANDY CO.	Carey, Illinois
SKYLINE FARM	Barrington, Illinois
L. H. McKINZEY	Adair, Illinois
CLAIR CURTISS	Bushnell, Illinois
LINN EATON	Brooklyn, Illinois
CARL BONNETT	Bushnell, Illinois
F. M. BRADLEY & SONS	Avon, Illinois
W. H. HANSON & SONS	Monmouth, Illinois
J. MILES McGREW	Walnut Grove, Illinois
WILLARD M. FRYE	Peoria, Illinois
BERT ROBERTSON	Brimfield, Illinois
KENNETH HAMILTON	Brimfield, Illinois
HORSELY & WILLIAMS	Toulon, Illinois
FINK BROTHERS	Wyoming, Illinois
MAHER BROTHERS	Wyoming, Illinois
GEORGE BAYLOR	Cuba, Illinois
JOHN TONDI	Spring Valley, Illinois
OLSON BROTHERS	Wyanet, Illinois
DOUGLAS ANDERSON	Wyanet, Illinois
TED PIPER & SONS	Ohio, Illinois
HARRY DUFFIELD	Ohio, Illinois
ALVIN EHLERS	LaMoille, Illinois
A. R. ALTHAUS & SONS	LaMoille, Illinois
GEORGE ALTHAUS & SON	Sublette, Illinois
SOUTH WIND FARM	Harmon, Illinois
GLEN DYSART	Franklin Grove, Illinois
GLENGARRY FARMS	Mt. Carroll, Illinois
ROBERT CHAMBERS	Piper City, Illinois
D. K. ROTH	Gibson City, Illinois
C. H. ROHRER	Sibley, Illinois
EMIL BAHLER & SONS	Cropsey, Illinois
KEITH V. TURNER	Champaign, Illinois
RUNDLES ANGUS FARMS	El Paso, Illinois
BRUCE BRICKER	Macomb, Illinois

The Key To Quality Has

Sale

ILLINOIS

FAMILIES:

GAMMER
BLACKCAP BESSIE
ZARA
BALLINDALLOCH GEORGINA
BEAUTY of HAYSTON
MAID of BUMMERS MISS BURGESS
HARTLEY KATINKA
McHENRY BARBARA
ROSEMERE BARBARA WOODSON
McHENRY BLACKCAP
JUDY BLACKCAP
TOLAN BLACKCAP
EULIMA ERICA
EVENING ERICA
ENCHANTRESS TROJAN ERICA
EISA TROJAN ERICA
ELSLOW EVERGREEN ERICA
EVESSA ERICA
KILDONAN ERICA
DUCHESS
KINOCHTRY ANNIE

For Catalogs, please write:
WILLARD FRYE, Route 2, PEORIA
BRUCE BRICKER, MACOMB

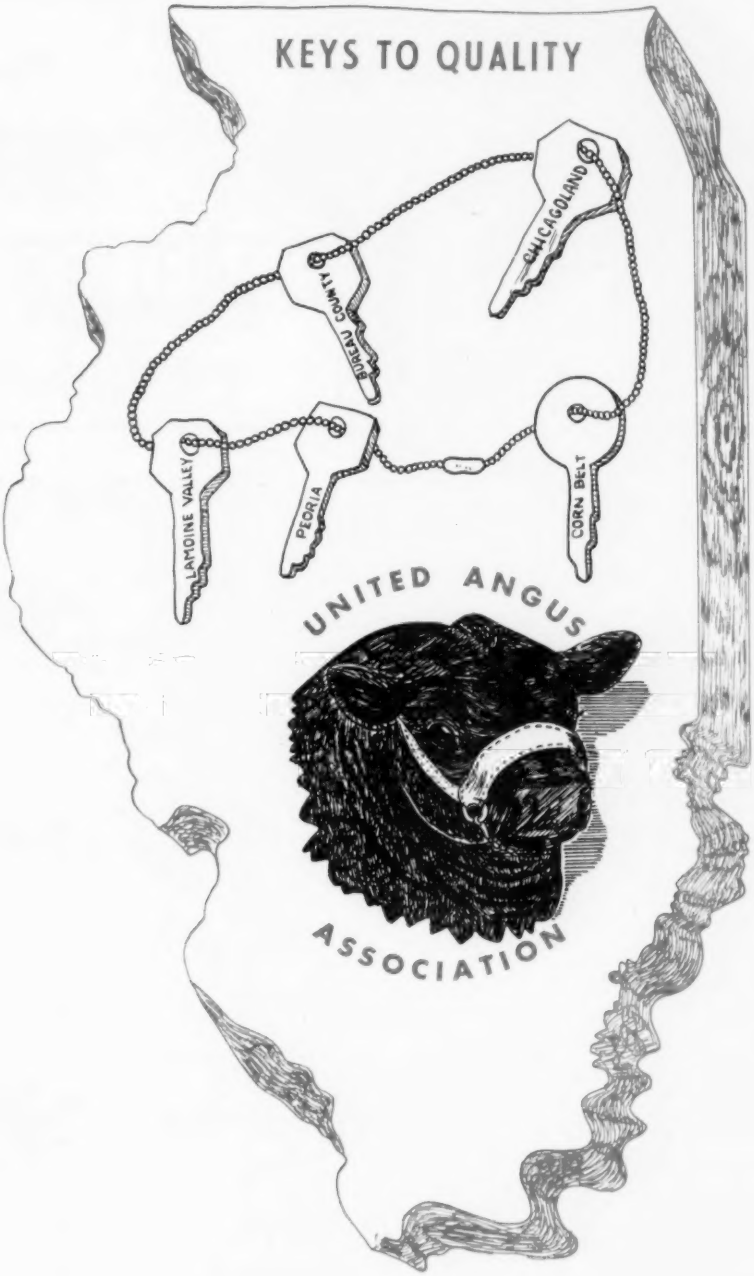

UNITED ABERDEEN-ANGUS ASS'N of ILLINOIS

Opened The Gate To Opportunity

The Sire of HERD BULLS
Homeplace Eileenmere 999-35th
is the herd sire at
Fuerst Stock Farm
Pine Plains - Dutchess County - New York
CHANDLER
LAST YEAR, QUITE
A FEW FOLKS SAVED MONEY
and bought good bulls, too.
By the time you read
this, several of our bulls, both
in New York and South Carolina,
will be old enough to wean
and sell—right off their dams.
'Nuff said! For pedigrees, prices
and other details, please
contact me at Pine Plains.
MYRON M. FUERST

TOPSALO FARMS' SALE of IMPORTED CATTLE

December 1st, 1954

At the Fox River Valley Livestock Center Sale Pavilion

St. Charles, Illinois

Just 30 miles from Chicago.

These cattle have been imported from Scotland and Ireland to give American breeders a chance to make selections from a large group.

There will be 42 direct imports from Scotland and Ireland, featuring among others **GAMMER of GUTHRIE,** many times a Champion at the Scotch and English shows this past show season. 20 of this group will have calves at side by Scotch bulls. Families included in this group are:

8 GAMMERS
7 WITCH of ENDORS
6 BALLINDALLOCH GEORGINAS
5 BALLINDALLOCH JILTS
2 ROYAL RUTHS
1 RUTH of TILLYFOUR
1 ANNUITY
1 LADY IDA
5 MISS BURGESS
2 JUANAS
2 ERICAS
1 PRIDE of ABERDEEN
1 BEAUTY

There will be 6 cattle imported from Canada, including

4 Barbara Roses **1 Don Head Blackbird** **1 Miss Burgess**

Quite a number of this entire offering will be bred to Prince of Lakewood 76th, he a grandson of Prince Eric of Sunbeam.

These cattle will not be highly fitted, just in a condition to go on and work with satisfaction in your herd.

AUCTIONEERS:
Roy Johnston and
Hamilton James

FOR CATALOGS, Address:
J. B. McCorkle, Sale Manager
Smithville, Missouri

Attend the International and enjoy the Angus Show on Monday and Tuesday—then ride the chartered bus from the Palmer House in Chicago to our sale at St. Charles and return on Wednesday, December 1st.

Cattle owned by
L. M. and S. C. PIRIE

TOPSALO FARMS

SPRING GROVE, ILLINOIS

Freemon Miles, Manager

YOU CAN TELL AT AT A GLANCE...

ankony's combination of champions is unsurpassed

NEXT PRODUCTION SALE
APRIL 2, 1955

ANKONIAN BULLS FOR SALE AT ALL TIMES

O. BARDOLIERMERE
1953 International Grand Champion Bull

EILEENMERE 1032nd
1949 International Grand Champion Bull

HOMEPLACE EILEENMERE 999-35th
1950-51 International Reserve Champion Bull

ANKONY FARM

ALLAN A. RYAN • LEE LEACHMAN
RHINEBECK (Dutchess County), NEW YORK

• Our THANKS . . .

H. and L. FARMS

Marlboro, New Jersey

HOCKHOCKSON •

Eatontown, New Jersey

To bidders and the following buyers at our successful Second Annual "Influence of the 29th" Sale. Our best wishes go with these cattle. We know they are the kind that will do well for you.

List of Buyers

Gallaghers Farm	Gainesville, Virginia
T. F. Murchison	Burnet, Texas
Sunbeam Farm	Miami, Oklahoma
J. M. Roebling	Harbourton, New Jersey
Elysian Farms	Haymarket, Virginia
Simon Brothers	Madison, Kansas
J. E. Kemp	Dallas, Texas
Byars & 4 Wynnes	Tyler, Texas
Sun Lake Ranch	Lutz, Florida
Pleasant Hill Farm	Lansdale, Pennsylvania
French Broad Farm	Bowling Green, Kentucky
Good Earth Stock Farm	New Florence, Missouri
Harold Hartwick	Hopewell, New Jersey
Ridglea Farm	Dickson, Tennessee
77 Ranch	Wichita Falls, Texas
Kinloch Farm	Supply, Virginia
Echo Falls	New Hope, Pennsylvania
Shadow Lawn Farm	Suffern, New York
Hideaway Farm	Chester, New Jersey
Wilton Farm	Davenport, Iowa
Essar Ranch	San Antonio, Texas
Chester Hill Farm	Chester, New Jersey
Dell Evans Farm	Summersville, New Jersey
F. W Roebling	Lambertville, New Jersey
Crestfield Farm	Hopewell, New Jersey

• • • • • • • •

H. & L. FARMS, Marlboro, New Jersey
HAROLD E. WETTERBERG, Owner
CHARLES McINTOSH, Manager

HOCKHOCKSON FARM, Eatontown, New Jersey
DR. ROBERT A. COOKE, Owner
S. A. GRINDE, Cattle Superintendent

"Tex's" Sale

To be held

NOVEMBER 8

TT

At J. Garrett Tolan Farms

Pleasant Plains

"The Symbol of Quality"

EILEENMERE 500th 699155

1946 International Grand Champion, sire and grandsire of International Grand Champions. Tex will sell 5 sons and several daughters by this great bull.

MR. EILEENMERE

A magic name in the Angus World. 1953 International Reserve Junior Champion bull, Grand Champion bull at the Illinois State Fair 1953 and 1954. We are happy to offer 20 females bred to him.

EILEENMERE 1050th 1047517

The 1950 International Grand Champion that is now siring so many of our show winners. Tex will sell a son and numerous daughters and 6 heifers will sell bred to Eileenmere 1050th.

Selling 18 Bulls and 42 Females

Several of these bulls come from the Show Herd. They are sired by some of the great bulls of the breed—

5 are by the International Grand Champion Eileenmere 500th,
3 are by the International Grand Champion Eileenmere 1050th,
3 are by the many times Champion Eileenmere 1062d,
1 is by Eileenmere 1200th, a proven sire,
1 is by Eva's Bandolier Lad, the "Platinum Cross" sire of the breed,
4 are by Quality Bardolier 3d, 7 times a Grand Champion,
1 is by O. Bardoliermere 10th, sire of the sensational twin heifers that sold for $15,000 at the recent Futurity.

Each of these bulls will help most any herd.

There will be 42 females, 28 of which sell bred—20 of them to Mr. Eileenmere, a magic name in the Angus world; 6 sell bred to the International Grand Champion Eileenmere 1050th. The 14 open heifers are unusually nice.

These females are sired by the International Grand Champions Eileenmere 500th and 1050th, others by Eileenmere 1062d, Eileenmere 1550th, Eileenmere 1300th, Eva's Bandolier Lad, the International Grand Champion Elban Bardolier 3d, and Quality Bardolier 3d.

The families selling include Tolan Blackcap Missies, Tolan Paulines, Tolan Blackberrys, Katinkas, Elaines, Georginas, Maid of Bummers, Ectessas, Tolan Evergreens, Metz and McHenry Barbaras, Edwinas, Tolan Blackcaps, Blackcap Effies, and other desired families.

This is the same breeding and quality you have purchased in past Tolan Farms' sales.

"TEX"

LEE HOLBROOK, Herdsman
Auctioneers: JOHNSTON, JAMES and PAUL GOOD
For Catalogs, Address: J. B. McCORKLE, Sale Manager, Smithville, Missouri

Tex and Sarah Ann Spitzer, owners
Pleasant Plains, Illinois

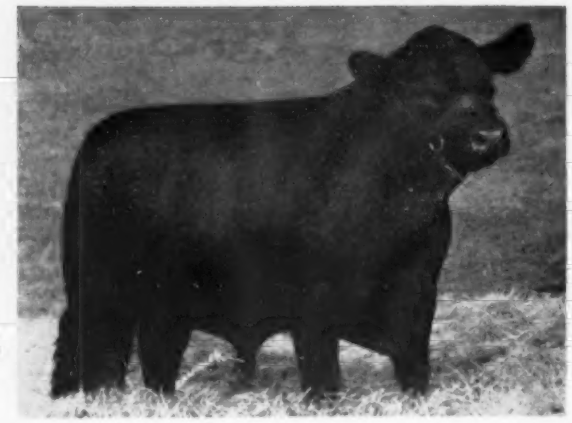

QUALITY BARDOLIER 21st—A son of the 7 times Grand Champion Quality Bardolier 3d from a Missie dam by Eileenmere 500th. Second dam is by Eileenmere 85th, third dam by Bandolier of Anoka 7th. This breeding has done as much for the Angus breed perhaps as any other one line. Sells as Lot 11.

Tex's

EILEENMERE 1337th—A son of the International Grand Champion Eileenmere 500th and a bull that is very rugged in his make-up. He is burly in front, standing on more than average bone, and I thought he had much the appearance of Eileenmere 500th. His dam is topped in Eileenmere breeding, lower side coming through the St. Alban's line of breeding. Sells as Lot 2.

. . . . . In This Group of Bulls, Most of Which Are Sired By At A Price That You Can Afford To Pay That Will Be An

QUALITY BARDOLIER 22d—A son of the 7 times Grand Champion Quality Bardolier 3d. The lower line produced the Downsbragh Farms herd sire. The dam is topped in the Revolution breeding, the lower side through the Eileenmere blood. This one should have much appeal. Sells as Lot 3.

Sale

EILEENMERE 1332d—A real top son of the International Grand Champion Eileenmere 500th, from a dam that is a granddaughter of Eva's Bandolier Lad, second dam imported. He has a good shaped head, is correct in his type, smooth and meaty in his make-up. He looks as though he would be a great sire of the future. Sells as Lot 7.

TT QUALITY BARDOLIER—A son of the 7 times Grand Champion Quality Bardolier 3d, from a dam that is topped in the Bandolier breeding. A straight lined, well balanced bull that will be more valuable from year to year. Sells as Lot 6.

Nov. 8

At the Tolan Farm

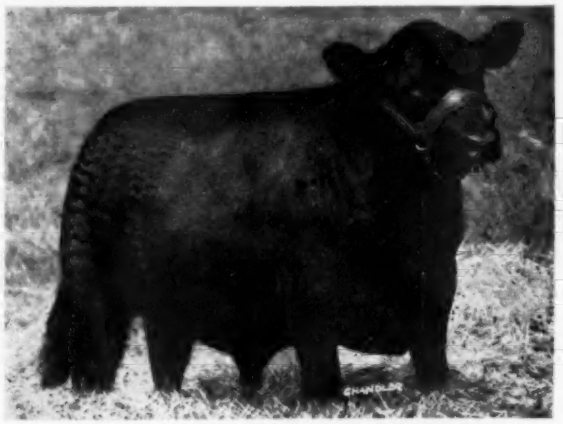

SYMBOL EILEENMERE 21st—A Junior bull calf from the Show Herd. A son of Eileenmere 1062d, dam by Eva's Bandolier Lad, giving the very best of "Platinum Cross" breeding. A bull that should carry on in the foot-steps of many other bulls bred like him. Sells as Lot 9.

Tex's Sale

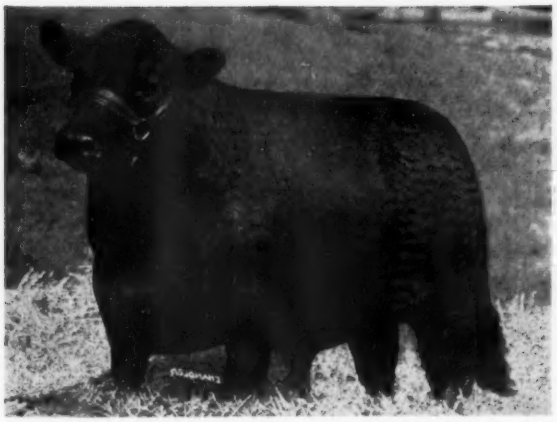

EILEENMERE 1336th—A son of the International Grand Champion Eileenmere 500th. The dam produced a $10,100 female that sold to Angus Valley Farms. This is Homage Gammer breeding, the same line that produced an International Champion bull as well as an International Champion female. A very smooth, big bodied, heavy quartered son of an International Grand Champion. Sells as Lot 5.

TT EILEENMERE—A son of the 1950 International Grand Champion Eileenmere 1050th. Dam is topped in Eileenmere breeding, lower side coming through Bandolier blood lines. A very short coupled, stylish fronted animal. It pays to have sons of International Grand Champions working in your herd. Sells as Lot 8.

International Champions, We Believe You Can Find A Bull Improving Sire. Come And Have A Look At These Bulls.

EILEENMERE 1338th—A son of the International Grand Champion Eileenmere 500th. Dam is topped in the Bardolier breeding. A very rugged, well proportioned bull that should add much value to your breeding program. Sells as Lot 17.

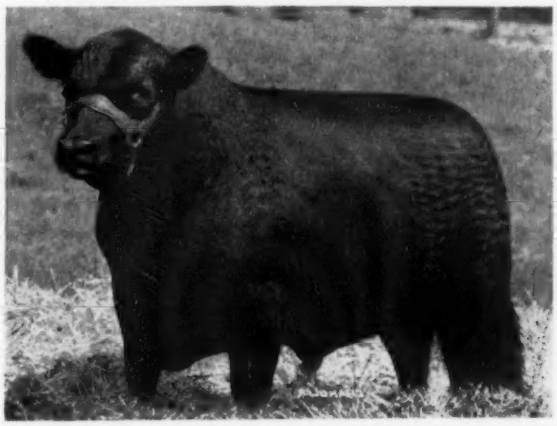

TT QUALITY BARDOLIER 3d—A son of the many times Champion Quality Bardolier 3d and from Blackcap Spitzer—she a great show cow in 1951 and 1952, a daughter of Eileenmere 500th. A strong headed, deep quartered, thin hided bull that is bred to be a great sire. Sells as Lot 10.

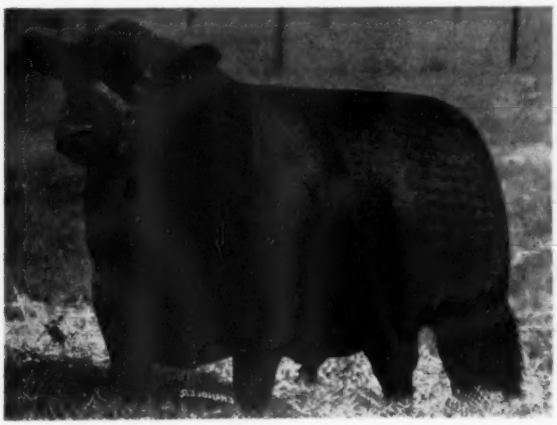

QUALITY BARDOLIER 10th—A son of the mighty Eva's Bandolier Lad, from a dam by Eileenmere 500th, second dam by Eileenmere 85th. A full brother sold for $16,500 in the 1952 Tolan Sale. A big bodied, straight lined, correctly balanced, smooth son of the original "Platinum Cross Sire". Sells as Lot 4.

EILEENMERE 1329th—A Junior Yearling Show bull by Eileenmere 500th. A bull with many of the same characteristics of his illustrious sire, having a big body and rugged in his general make-up. Sells as Lot 13.

Nov. 8

Pleasant Plains Illinois

PURINA visits the RALPH L.

George Cooper, manager of Ralph L. Smith Farms, is widely known as an outstanding livestock judge. He and Mr. Smith work in close harmony, but many of the important decisions as to what animals to keep, and fundamental practices in management are left entirely to George Cooper's judgment.

Angus breeders are still talking about Shadow Isle Black Jestress 2nd and her last year's show record, which included top honors as International Grand Champion Female. She is owned and was exhibited by the Ralph L. Smith Farms, Chillicothe, Mo. They'll be talking about her and her offspring for years to come.

The Ralph L. Smith Farms again startled the world January 2, 1954, when breeders paid $203,850 (top sale of the year to date) for 50 animals, 45 of them females, in an auction at the Smith Farms.

And they've got lots of good ones left—about 300 choice brood cows and a herd that totals about 450 head.

We're guessing there will be plenty of new talk about the Ralph L. Smith Farms this fall as their show string makes the circuit of the All-American Angus Futurity at Lexington, Ky.; the Missouri State Fair at Sedalia; the National Angus Show at Des Moines; the American Royal at Kansas City; the International at Chicago; and a few others.

Shadow Isle Black Jestress 2nd, Grand Champion Female at the International in 1953, was Junior Champion and Grand Champion at the 1953 All-American Futurity. Following that, she was shown at Missouri, Iowa, the National at Hutchinson, and the American Royal, then at Chicago. Judges and breeders alike regard her as one of the outstanding females in the breed.

The Ralph L. Smith herd has been Purina fed for many years. Manager George Cooper has himself been a Purina feeder for 30 years. Herdsman Dick Winans was "brought up" feeding Purina on his father's farm in Ohio. Speaking of results, George Cooper says: "If we didn't think Purina put the finish and bloom on 'em we wouldn't be using it." Because they do like their results, they are feeding Purina Breeder Checkers to the entire cow herd and report a 98% calf crop in 1953. Growing heifers and bulls are fed Calf Startena, Fat Calf Chow and Beef Chow. Nurse cows are fed D & F Chow while dry and Milk Chow after freshening. Nursing calves get Nursing Chow as a supplement to cow's milk.

SMITH FARMS

Black Peer 79th of Angus Valley, calved January 2, 1950, is regarded as the number one sire at the Ralph L. Smith Farms, and a large percent of cows in the herd have been bred to him.

This 2-day-old calf shows every promise of equalling or bettering the record of his outstanding sire. Many who have seen him are predicting an offer of $50,000 for him might be refused.

THE CATTLE THEMSELVES BUILT PURINA BEEF CHOW

. . . On Thursday, October 21st, a group of purebred Angus steers, on feed since early December, will be shown in an Angus Field Day at Purina Research Farm.

In eight years of similar experimental feeding, the cattle built Purina Beef Chow. Through its use on good cattle, the rate of gain has gone steadily up, and costs have gone down. Come to this Field Day and see why.

Herdsman Dick Winans points out a typical cow and calf of the kind most Angus breeders would "give their eyeteeth" to own.

PRINCE SUNBEAM 328th 992199

1948 International Junior and Reserve Champion Bull
Owned Jointly with Shadow Isle Farm

More Greats by "328th"

THE "ROYAL ESSARS"

AT THE FUTURITY — 1st, 3d, 4th & 6th

The first "Essar Produced" Get by "328th" were shown at the recent All American Aberdeen-Angus Futurity. Two bull calves and two heifer calves—4 of the first 9 calves dropped at Essar by "328th". All late senior calves dropped after October 16th.

Many said—such uniformity—such perfection by one sire.

Naturally we are more sure than ever that "He's The Bull".

A son of "328th" is your best bet—they breed on—Look them over at our Sale early in 1955.

RFD 4 **BOX 176**

TOM SEIDEL PAUL KEESEE TOMMIE LEWIS ROBERT

Essar Ranch, San Antonio, Texas

the ABERDEEN-ANGUS Journal
ESTABLISHED 1919
Fred Hahne, Founder, Webster City, Iowa
Volume 36, Number 3
October 1954 Price 25 cents
Sponsoring the Beef Breed with a Record
Service to the Breed is our Constant Aim
WEBSTER CITY, IOWA

The Story of Beef Cattle Research

By ALAN ROGERS

Editor's Note: Alan Rogers, Chairman, Research Committee, American National Cattlemen's Association. (Mr. Rogers is also owner of Walking T Ranch, Ellensburg, Washington; and President of the Board of Regents, State College of Washington.)

The story of beef cattle research is a fascinating one, indeed. It is the story of scientists whose goals are always just over the horizon. It is the story of stockmen, and all taxpayers, making an investment in progress; an investment that pays handsome dividends.

Every school boy knows that Eli Whitney invented the cotton gin, and that Henry Ford pioneered in the development of the automobile. But I wonder how many of us realize that these, and literally thousands of other inventions, were products of research? How many of us realize how these developments have enriched and changed our lives in a manner impossible to achieve through legislation?

The cotton gin, and the textile progress which followed it, did more to free women than all the suffrage legislation in history, for a woman bending over a spinning wheel had little time for government affairs.

Until 1900, the automobile was still the plutocrat's plaything, and the truck and tractor were unknown. Few really liked autos. People complained of the noise that they made, enacted laws against them going through the city parks, and split their sides with laughter when they had to be pushed up hill or got stuck in the mud.

Then, in 1908, Henry Ford produced a car that sold for $825. The truck, the tractor, and improved highways followed closely in period of time. The days of old dobbin were numbered. The period of decline in horse and mule numbers coincided closely with the advent of the tractor, truck and automobile. Such is progress, based on research!

But science (or call it progress, the tomorrow mind, or what you will) has wrought equally, if not greater, changes in the beef cattle industry. Think of the transformations! Like other animals, cattle were first hunted and used as a source of food. Then, during the middle-ages, as man turned to the tillage of the soil, the domestication of cattle was motivated because of their projected value for draft purposes. As recently as 1817, when Henry Clay of Kentucky imported the first Hereford cattle to this country, statesman Clay said of them, "My opinion is that the Hereford make better work cattle, are hardier, and will, upon being fattened, take themselves to market better than their rivals." Then things changed! Cattle were transformed, through breeding and selection, from the Texas Longhorn to the prime bullock. Today, cattle are marketed as baby beeves, or at slightly older ages, instead of as four- to five-year-old steers; and they are receiving better care. There is marked improvement in feeding, more newborn animals are saved, more attention is given to sanitation, disease prevention and parasite control, animals are more adequately housed, waste resulting from death, crippling and bruises in transit has decreased, and other improved management factors are receiving attention.

Research Hasn't Cost a Cent

Research has never cost the people of this nation one penny; instead, it has paid handsome dividends. As evidence of this statement, one noted authority* states that research has—

1. Boosted U. S. farm income by 10 billion dollars per year.
2. Increased crop production per acre 36 per cent during the last three decades —thus providing increased production even though the crop acreage of the country has essentially remained unchanged.
3. Increased animal units by 15 per cent and production of meat, milk, eggs, and wool per animal unit by 46 per cent during the past three decades.

Based on the above facts, it is no exaggeration to say that we are now eating on science.

Yes, research has paid dividends! The past has been good, but where do we go from here?

*From an address which Dr. Harrell DeGraff, School of Nutrition, Cornell University, presented at the 14th Annual National Farm Institute, Des Moines, Iowa, February 15, 1952.

The Research Committee of the American National

Many stockmen have asked me as to the objectives of our committee; the Research Committee of the American National Cattlemen's Association. In my judgment, they are four fold; namely, (1) to direct the attention of cattlemen to what has or is being done in beef cattle research by the colleges and the U. S Department of Agriculture, (2) to tell research workers what our problems are, and what we would like to have their help upon, (3) to see that needed beef cattle research is adequately financed, and (4) to assist the Agricultural Extension Service, and others, in getting the results of research applied on the farms and ranches of America. In meeting these objectives, we propose to work through existing agencies; we do not wish to create new agencies. Let us consider each of these objectives.

What Has or is Being Done in Beef Cattle Research?

Our scientists have ways of correlating

(Please turn to page 90

FRANK RICHARDS, Secretary of the American Aberdeen-Angus Breeders' Association in Chicago, addresses the banquet gathering at the National Angus Show held in conjunction with the Iowa State Fair in Des Moines, September 1 and 2.

Tough Competition at National Show

Iowa State Fair is Host to Event

COMPETITION at any National Angus Show is always tough and this year's National Show at the Iowa State Fair, Des Moines, was no exception. Classes were not only strong in numbers but were chuck full of quality Angus cattle—a sight well worth seeing. Judge of the highly successful show was Kenneth E. Litton, Round Hill, Virginia, while Don Rinner, of Washington, Iowa, acted as associate judge.

Wilton Farms, Davenport, Iowa, and Penney and James, Hamilton, Missouri, topped the two day event at the Iowa State Fairgrounds, each winning a Grand Champion purple. Wilton Farms turned the trick on Bandolier 523d of Wilton, the Senior and Grand Champion Bull of the show. A two-year-old son of Bandolier 123d of Wilton, he showed plenty of depth, substance and quality. Wilton Farms, incidentally, shares this champion with Beverly Angus Farms, Knoxville, Tennessee.

The Senior and Grand Champion lady of the show was Penney and James' Homeplace Blackcap 102d, an extremely deep senior

Story and Pictures by GEORGE VEST

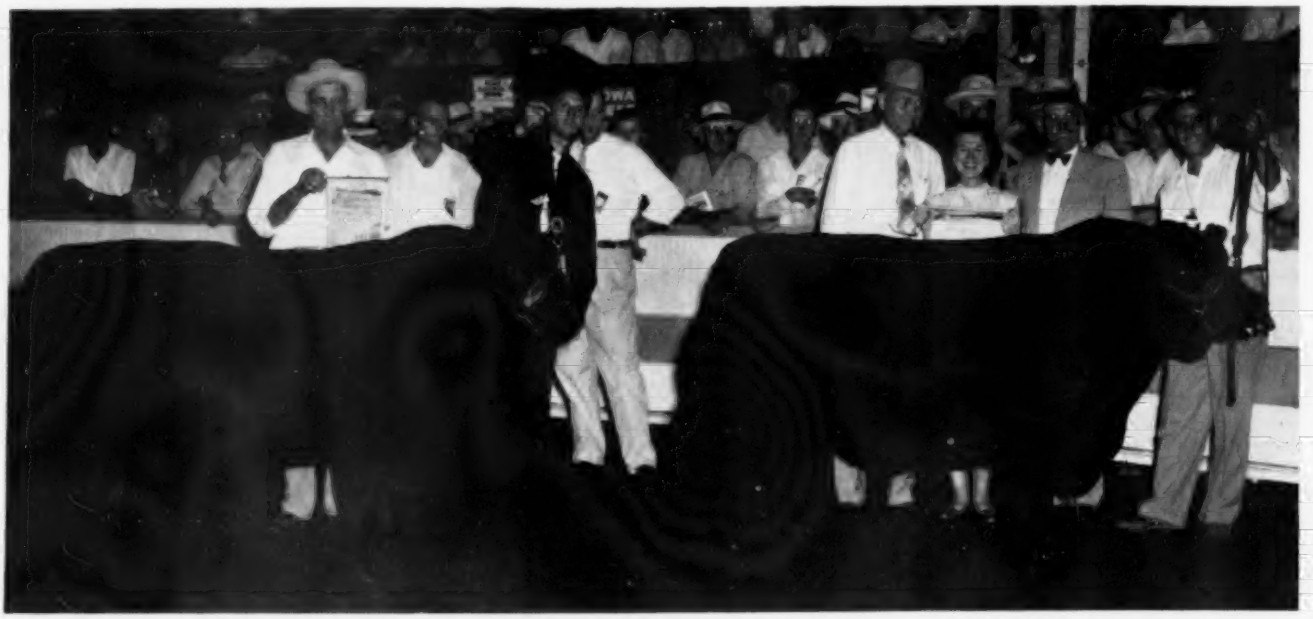

WILTON FARMS of Davenport, Iowa, showed the Grand Champion bull of the National Angus Show at the Iowa State Fair in Bandolier 523d of Wilton. Pictured on the right with the Grand Champion are, left to right, co-owners Dr. and Mrs. C. L. Chumley, of Beverly Angus Farms, Knoxville, Tennessee, and Otto and Dick Nobis, of Wilton Farms. On the left, Orin James, of Penney and James, and Gene Schubert, at the halter, pose with the Reserve Grand Champion bull of the show, Homeplace Eileenmere 419th, exhibited by the Home Place Farms. Directly behind Schubert is Kenneth Litton, Round Hill, Virginia, judge of the show. Don Rinner, associate judge, is on Litton's right.

HOMEPLACE BLACKCAP 102d, shown by Penney and James of Hamilton, Missouri, was Grand Champion female of the National Angus Show at the Iowa State Fair. With the Grand Champion, on the right, are Orin James and son Orin, Jr. Reserve Grand Champon female honors went to Ralph L. Smith Farms, Chillicothe, Missouri, on Bonnie Queen R. L. S. With the champion on the left is George Cooper, farm manager. In the center background are Judge Ken Litton, on the right, and association judge Don Rinner.

yearling heifer sired by Homeplace Eileenmere 687th and out of Mahrapo Blackcap Quality.

The Reserve Grand Champion bull, Homeplace Eileenmere 419th, was also exhibited by Penney and James. A senior yearling sired by Eileenmere 999th he was reserve senior champion. West Woodlawn Farms, Creston, Illinois, came up with the Junior Champion Bull, H. R. Prince 105th, a typy junior bull calf sired by Prince 105th of S. A. F. The Reserve Junior Champion bull honors went to J. C. McLean of Dor-Mac Farms, Lima, Illinois, on his entry, Dor-Mac's Bardoliermere 10th, a senior bull calf. He is a well-balanced son of O. Bardoliermere 2d and he just recently sold to Heckmeres Highlands, Valencia, Pennsylvania.

In the female show Penney and James shared the ribbons with Ralph L. Smith Farms, Chillicothe, Missouri, a nearby neighbor. R. L. S. Farms had the Reserve Senior and Reserve Grand Champion Female in Bonnie Queen R. L. S., Grand Champion at the Futurity and Missouri, a smart headed daughter of Black Peer 79th of Angus Valley. The Junior Champion Female, Homeplace Queen Mother 65th, was shown by the Homeplace Farms of Penney and James. This young lady was sired by Homeplace Eileenmere 363d and out of Homeplace Queen Mother 10th. The Reserve Junior

(Please turn to page 152

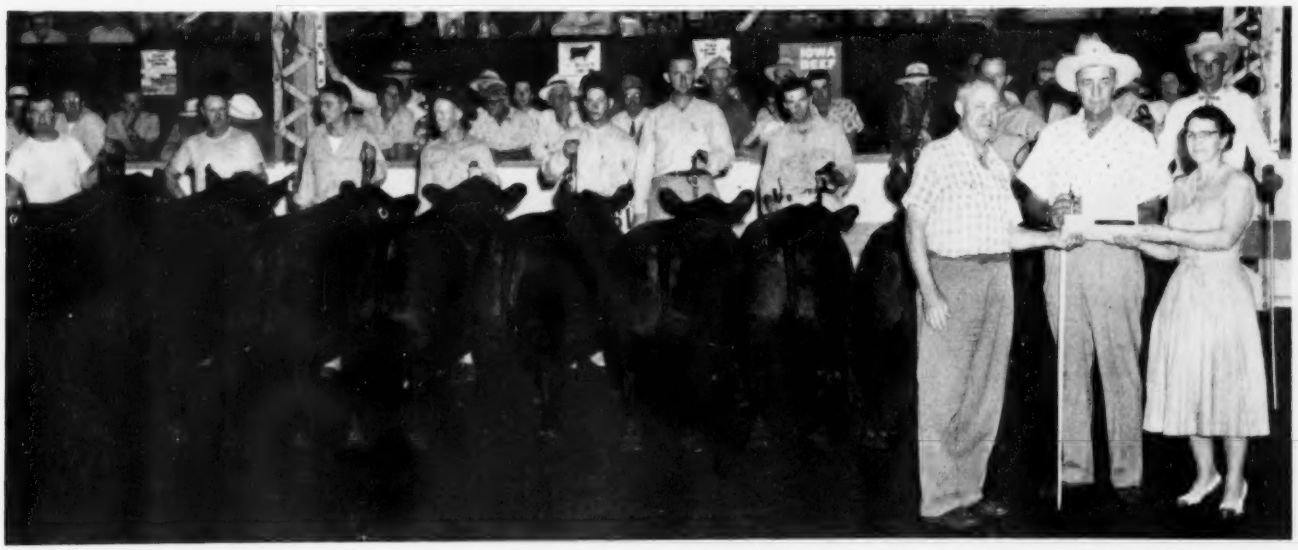

PENNEY and JAMES exhibited the Best Ten Head of the National Angus Show, held in conjunction with the Iowa State Fair at Des Moines. John W. Cory, Jr., superintendent of the Iowa State Fair cattle department, presents the trophy to Mr. and Mrs. Orin L. James.

A Program of Herd Improvement

Story and Pictures by GEORGE VEST

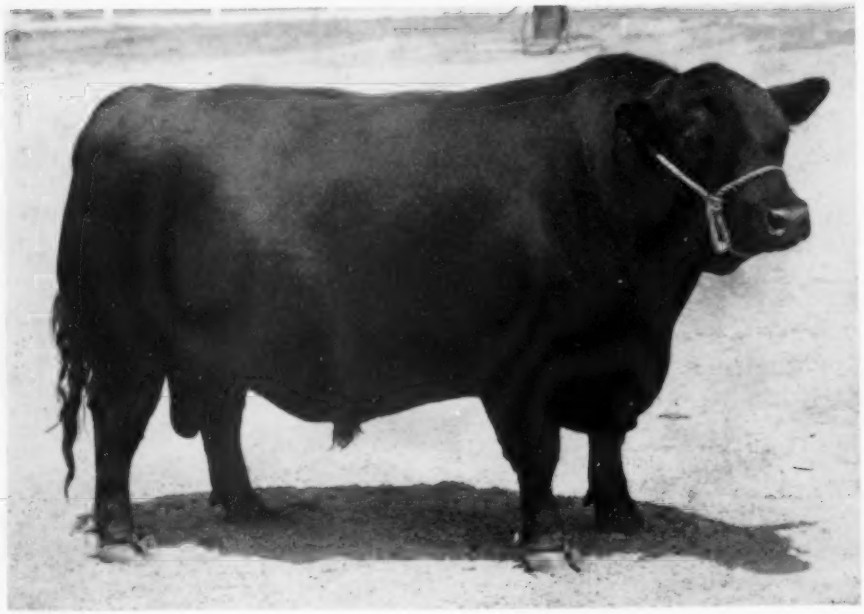

EVER SINCE Chet and Crystal Davidson purchased Red Oak Farms in the early 1940's, they have endeavored to improve upon their operation with each passing year. Time has seen the worn out land returned to a normal state of high fertility and a "just average" cattle operation turned into a show herd of high quality and excellent breeding—a tribute in itself.

The land for Red Oak Farms was purchased in 1942 when Chester bought nearly 1,000 acres that was included in the old homestead. The soil had been worked to death and was almost useless, producing

(Please turn to page 106

On This Page: Above—Miss Georgina of R. O. F., the Grand Champion female of the National Angus Show at Denver in 1953 shown by Red Oak Farms. Owners Chet and Crystal Davidson stand directly behind the champion. On the left are Judges Floyd Dievert, Tim Pierce and Dale Fletcher. Jean Brandrup of the JOURNAL and J. B. McCorkle are on the right. Photo on the left is of Black Peer of Red Oak 39th, an up and coming young son of Black Peer 34th of Angus Valley, Red Oak's senior herd sire.

Opposite Page: Above—A few of the matrons at Red Oak Farms, Rocky Comfort, Missouri. Center—An aerial view of the farms. Below—A closer look at a few of the young heifers at Red Oak—typical of the good quality they are getting.

A DAY AT ROBIN HOOD—(Top) Some replacement heifers in this top Oklahoma herd. At the left is the Rev. Oral Roberts and Jack Cross, the Robin Hood manager. Below may be seen some of the great brood cows in the herd. In the background is part of the Roberts home, with the building at the left the study and office used by Oral Roberts.

(Next page, top) The new ranch style home of the Roberts family. In the center are some of the buildings used for fitting show and sale cattle. At the bottom are some more of the cows, with the senior herd sire, Rally Black Prince.

"The LORD Owns Our Cattle"

For every beast of the forest is mine, the cattle on a thousand hills—Psalms 50:10

Story and Pictures by COLIN KENNEDY

THE PHRASE "the Lord owns our cattle" is familiar to thousands of Angus breeders who have followed in the JOURNAL the monthly ads of Robin Hood Farms of Bixby, Oklahoma. It has served as a fitting introduction to Oral Roberts, known to millions for his nationwide ministry, and now becoming widely known in the Aberdeen-Angus field.

Farm raised, the son of a Baptist minister in rural Oklahoma, Oral Roberts has always had a love for waving grass and grazing cattle. A lot of hard work in his early years taught him that farm and ranch life has another side to balance the idealized picture. But it was a good way to live; it was an industry basic since man's earliest recorded history.

This picture stayed with young Oral Roberts through seminary and his start in the ministry in a little mission in Tulsa. In later years the nationwide scope of his ministerial activities—preaching to audiences of 10,000 and more several evenings in a row; sermons to be prepared for broadcast on 225 radio stations; a new, large publishing plant to print the material for his work—all of this called for a tremendous drain on his physical resources. So it was at the suggestion of his father, now 73, that Oral Roberts started looking for a farm; a good place to bring up a family; a chance to relax and at the same time do something of value. The farm was found 14 miles south of Tulsa, the former experimental farm of station KVOO.

With a good grass farm acquired the next step was to get cattle to put on it. "It was Cy Crane, now with the JOURNAL, who first started talking Aberdeen-Angus to me,"

(Please turn to page 144

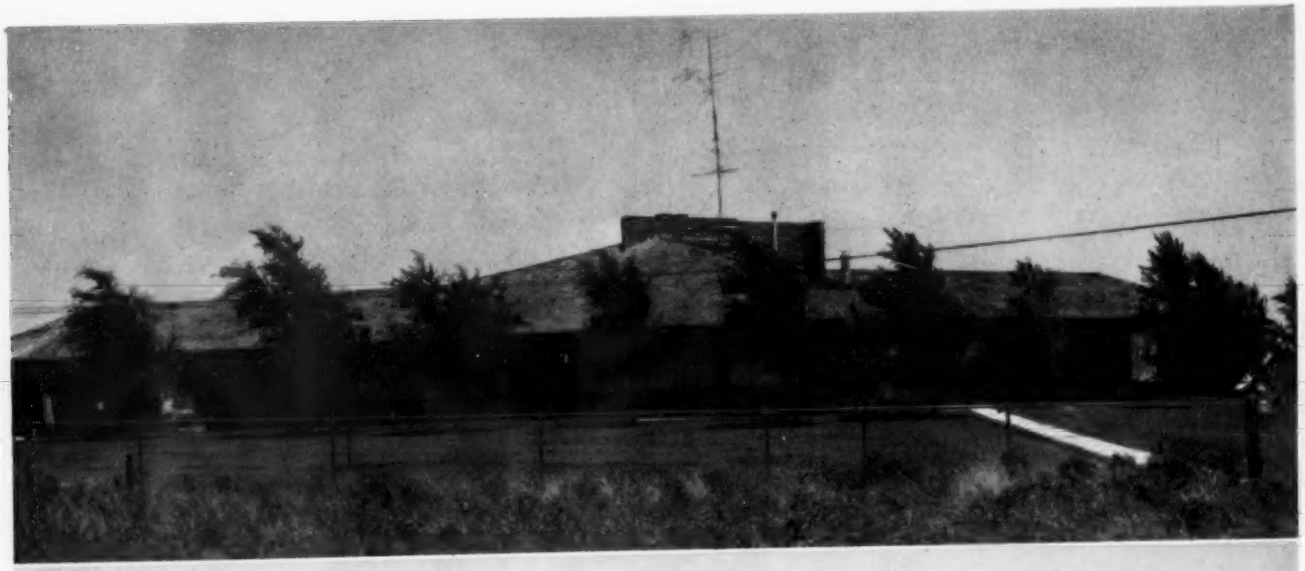

TOLAN HERD STRONG AT ILLINOIS STATE FAIR

Kick-off of the major state fair show season was staged August 17 at the Illinois State Fair at Springfield. It was a show with a lot of quality, and numbers. Joe Keefauver of Jonesboro, Tennessee, judged the big mid-western event.

Senior and grand champion bull was Mr. Eileenmere, the powerful senior yearling from the J. Garrett Tolan show string. This son of the International champion Eileenmere 500th did not have a walk-away victory, for he had plenty of competition, but he is a worthy and popular champion. It was his second championship at Illinois. At the 1953 International he was reserve junior champion bull.

J. C. McLean, Quincy, Illinois, has the junior and reserve grand champion in the winner of the senior bull calf class—Dor-Mac's Bardoliermere 10th. This worthy son of O. Bardoliermere 2d had balance and flash to spare and looks like a great young prospect. He made a lot of friends at Springfield, and acquired a new owner after his championship round, selling to Heckmeres Highlands at Valencia, Pennsylvania.

State Fairgrounds, Springfield, Illinois, August 17—MR. EILEENMERE, 1450 pound Aberdeen-Angus bull was today named Grand Champion at the Illinois State Fair. Mrs. M. Lantz Risser, of Danvers, center, is shown presenting the Simon E. Lantz trophy to J. Garrett Tolan, of Pleasant Plains, owner of the bull. Also shown are Mrs. Tolan, left, Joe Keefauver of Jonesboro, Tennessee State Fair judge, second from right; and A. H. Spitzer, Jr., right of Pleasant Plains, who showed the bull.

Bandolier A. 50th, second to Mr. Eileenmere in the senior yearling class, was reserve senior champion for the A. R. Althaus & Son herd of La Moille, Illinois. This great young bull was first prize summer yearling at Springfield last year.

The reserve junior championship went to J. Garrett Tolan Farms on Eileenmere 1290th, winner of the summer yearling class, and junior champion of the Futurity a week earlier. He is a son of Eileenmere 1100th. Another Tolan bull winner was Banmere 7th in the two-year old class.

The Tolan herd took three bull firsts with one each going to Rundles Angus Farms of El Paso, Illinois, J. C. McLean, and West Woodlawn Farms of Creston, Illinois. The Rundles blue ribbon was won in the junior yearling class while West Woodlawn headed the line in the junior bull calf class.

In the female show senior and grand championship went to the J. Garrett Tolan herd on Paulinemere T., winner of the senior yearling class. She is by Tolan's Bandolier.

West Woodlawn Farms had the junior champion female, Brook Pride K. 262d, winner of the summer yearling class. This broody, stylish heifer is by Black Knight 20th of Angus Valley. The Frank Bradley herd of Avon, Illinois, had reserve senior champion and the reserve grand champion in the second prize senior yearling female. She is Blackcap Bradley 14th, a daughter of Black Pardolier. The reserve junior championship went to the Tolan Farms first prize

senior heifer calf, a daughter of Eileenmere 1100th.

The detailed awards follow:

EXHIBITORS: Harold Alfredson, Jr., Big Rock, Illinois; A. R. Althaus & Son, LaMoille, Illinois; Francis Barry Bradford, Illinois; James Behrends, New Holland, Illinois; Denzel Bolly, Sugar Grove, Illinois; F. M. Bradley & Sons, Avon, Illinois; Thomas E. Brattain, Dunlap, Illinois; Robert F. Crisap, Seymour, Illinois; Jerry Curtis, Bushnell, Illinois; Ronald Deininger, Joliet, Illinois; Jack Dollahon, Seymour, Illinois; Sandra Dollahon, Seymour, Illinois; Kenneth Douglas, Mason City, Illinois; Billy and Cynthia Eaton, Brooklyn, Illinois; El-Jon Farms, Rose Hill, Iowa; Robert Ferry, Latham, Illinois; Garland Gehrke, New Holland, Illinois; Hardin & Rehn, Orion, Illinois; Harvey Hartter, Carlock, Illinois; Hickory Creek Farm, McHenry, Illinois; Inness Farm, Galesburg, Illinois; Carol Sue Jones, Champaign, Illinois; Dolores Ann Jones, Champaign, Illinois; Lyman Kemmis & Sons, Prophetstown, Illinois; Aldon G. Lyons, Greenview, Illinois; J. C. McLean, Quincy, Illinois; John D. McMillan, Loami, Illinois; Carol Ann Merrifield, Maroa, Illinois; Beverly Kay Moody, Cambridge, Illinois; John Morris, Chadwick, Illinois; Carl M. Nelson & Son, Orion, Illinois; Dennis Nickels, Aurora, Illinois; Milford Pribble & Son, Danville, Illinois; Leslie E. Reel, Congerville, Illinois; Rundles Angus Farms, El Paso, Illinois; Kenneth Sauers & Steve, Aledo, Illinois; Shoemaker Farms, Aledo, Illinois; Bill Stocks, Dalton City, Illinois; George Stoerger & Sons, Monticello, Illinois; Robert Stremsterfer, Springfield, Illinois; Supreme Angus Farms, Eldorado, Illinois; Taylor Brothers, Hindsboro, Illinois; T. H. Thompson, Carmel, Indiana; Litha Thornton, New Berlin, Illinois; J. Garrett Tolan Farms, Pleasant Plains, Illinois; Tomlinson Farms, West Frankfort, Illinois; Richard E. Treat, Loami, Illinois!; Jane Turner, Champaign, Illinois; Nancy Turner, Champaign, Illinois; Vinson & Evans, Ursa, Illinois; Voorhees & Veech, Fairmount & Decatur, Illinois; Donald Walker, Mackinaw, Illinois; Patsy Webster, Virginia, Illinois; West Woodlawn Farms, Creston, Illinois; Frederick C. Rincker, Windsor, Ill.

JUDGE:

Joe Keefauver, Jonesboro, Tennessee

BULLS:

Two Year Old Bulls, (9 shown): 1--Banmere 7th, J. Garrett Tolan Farms; 2—K. T. Bardolier, Lyman Kemmis & Son; 3—Banner of West Woodlawn, West Woodlawn Farms; 4—Bandoliermere, J. Garrett Tolan Farms; 5—A. P. Prince Envious 43, Robert F. Cresap; 6—Quality Bandolier 3d, El-Jon Farms; 7—Supreme Commander, Supreme Angus Farms; 8—Eileenmere RG105, Litha Thornton; 9—Bardolmere C. R. 10, Rundles Angus Farms.

Senior Yearling Bulls, (12 shown): 1—Mr. Eileenmere, J. Garrett Tolan Farms; 2—Bandolier A. 50, A. R. Althaus & Son; 3—Prince Erie W. W. F. 5th, West Woodlawn Farms; 4—Prince Envious B., El-Jon Farms; 5—Symbol Eileenmere 10th, J. Garrett Tolan Farms; 6—Hyland Bell Boy 20th, Vinsons & Evans; 7—Morris Erica Eric 14th, John Morris; 8—Coquettomeroleen 2, Shoemaker Farms; 9—Eileenmere C. R. 90, Rundles Angus Farms; 10—Estonmere Quality, Robert Stremsterfer; 11—Edellomeroleen B. 2d, Shoemaker Farms.

Junior Yearling Bulls, (12 shown): 1—Bardolmere W. R. 7, Rundles Angus Farms; 2—Bradolier 221, F. M. Bradley & Sons; 3—Prince Georgina of V. & V., Voorhees & Veech; 4—Eileenmere 1223, J. Garrett Tolan Farms; 5—Edelban, El-Jon Farms; 6—Blackcap Elban 11th, El-Jon Farms; 7—McLeandolier 52, J. C. McLean; 8—Emeroleen, Shoemaker Farms; 9—Bardolmere C. R. 20, Rundles Angus Farms; 10—Bradolier 246, F. M. Bradley & Sons; 11—Blazburgess 2d of S. A. F., Supreme Angus Farms; 12—Prince Gammer of Happy T, T. H. Thompson.

Summer Yearling Bulls, (9 shown): 1—Eileenmere 1290, J. Garrett Tolan Farms; 2—Black Knight of W. W. F. 11th, West Woodlawn Farms; 3—Bradolier 230, F. M. Bradley & Sons; 4—T. T. Eileenmere 3d, J. Garrett Tolan Farms; 5—Dor-Mac's Bardoliermere 3d, J. C. McLean; 6—Prince Barb of V. & V., Voorhees & Veech; 7—Eileenmere T. F. 183, George Stoerger and Sons; 8—Dor-Mac's Bardoliermere 5th, J. C. McLean; 9—K. F. Bandolier 3d, Lyman Kemmis & Sons.

Senior Bull Calves, (9 shown): 1—Dor-Mac's Bardoliermere 10th, J. C. McLean; 2—Eileenmere 1299th, J. Garrett Tolan Farms; 3—West Woodlawn Farms; 4—Eileenmere 1280, J. Garrett Tolan Farms; 5—Eileenmere 1288th, J. Garrett Tolan Farms; 6—Eileenmere 1322, J. Garrett Tolan Farms; 7—Bradolier 234, F. M. Bradley & Sons; 8—Eileenmere R. G. 135th, Voorhees & Veech; 9—Eileenmere of Three R's, Richard E. Treat.

Junior Bull Calves, (7 shown): 1—West Woodlawn Farms; 2—Dor-Mac's Bardoliermere 11th, J. C. McLean; 3—Ever Prince of El-Jon, El-Jon Farms; 4—Symbol Eileenmere 21, J. Garrett Tolan Farms; 5—F. M. Bradley & Sons; 6—Eileenmere 1307, J. Garrett Tolan Farms; 7—Eileenmere 1500 of Happy T 2d, T. H. Thompson.

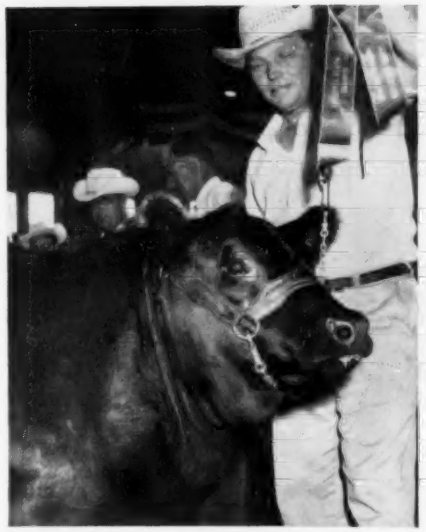

State Fairgrounds, Springfield, Illinois, August 17—The 1954 Illinois State Fair Aberdeen-Angus female Grand Champion ribbon was today awarded to Paulinemere T., a two-year-old 1100 pound animal owned by J. Garrett Tolan, of Pleasant Plains. Shown here is Tex Spitzer, of Pleasant Plains, who showed Paulinemere T.

Senior Champion Bull: Mr. Eileenmere, J. Garrett Tolan Farms.

Reserve Senior Champion Bull: Bandolier A. 50, A. R. Althaus & Son.

Junior Champion Bull: Dor-Mac's Bardoliermere 10th, J. C. McLean.

Reserve Junior Champion Bull: Eileenmere 1290, J. Garrett Tolan Farms.

(Please turn to page 128

CHAMPION FEMALES AT WISCONSIN—Pictured above is Bob Collins, manager of Lakewood Farms at the halter of Empress of Shadow Isle 14th (entry 376) the Reserve Grand Champion Female. Grand Champion Female, Effiemere 3d of West Woodlawn with owners Ferne and Tim Pierce.

The ABERDEEN-ANGUS BULLETIN

Dexter Park Avenue
Chicago 9, Illinois

National Angus Association Anticipates 71st Annual Meeting at Chicago

American Aberdeen-Angus Breeders' Association

9 DEXTER PARK AVENUE
CHICAGO 9, ILLINOIS

OFFICERS:

F. B. DAVIS, Jr. ..... President
Yemassee, South Carolina
A. H. SPITZER, Jr. ..... Vice-President
Pleasant Plains, Illinois
W. A. RAFFERTY ..... Treasurer
Morocco, Indiana
FRANK RICHARDS ..... Secretary
Chicago, Illinois
A. R. BIRMINGHAM ..... Registrar
Chicago, Illinois
LLOYD D. MILLER ..... Director of Public Relations
Chicago, Illinois
LYLE V. SPRINGER ..... Executive Assistant
Chicago, Illinois

BOARD OF DIRECTORS:

Terms Expiring 1954—A. H. Spitzer, Jr., Pleasant Plains, Illinois; Don Pollock, Unionville, Missouri; Harold Etling, Marshallville, Ohio; Elliott Brown, Rose Hill, Iowa; Lee D. Butler, Supply, Virginia.

Terms Expiring 1955—Luther T. McClung, Saginaw, Texas; Adlai H. Rust, Bloomington, Illinois; William G. Volkmann, Jr., Selma, California; B. C. Cotton, Dry Ridge, Kentucky; John Simon, Madison, Kansas.

Terms Expiring 1956—Otto G. Nobis, Davenport, Iowa; G. R. Milburn, Grassrange, Montana; W. A. Rafferty, Morocco, Indiana; Joe Keefauver, Jonesboro, Tennessee; Sam Fullerton, Jr., Miami, Okla.

COMMITTEE APPOINTMENTS:

Executive—Nobis, Rust, Butler.
Finance—Rust, Nobis, Cotton, Pollock, Rafferty.
Promotion—Spitzer, Pollock, Brown, Volkmann, Simon, Milburn.
Classification—Spitzer, Nobis, Keefauver, Etling, Simon.
Planning—Butler, McClung, Keefauver, Milburn.
Ethics—Fullerton, Etling, Brown, Rafferty.
Foreign Relations—Davis, Nobis, Fullerton.
Records—Etling, Cotton, McClung, Volkmann.
(The president and vice-president are ex-officio members of each committee. The first named member is the committee chairman and all correspondence should be addressed to him.)

STANDING COMMITTEE:

Building Fund Committee—W. A. Hopley, chairman, F. B. Davis, Jr., J. P. Walker, Adlai H. Rust, and DeWitt Mallory.

ASSOCIATION FIELD REPRESENTATIVES:

ROBERT E. DUPREY, Odell, Illinois.
MILTON E. MILLER, Lohn Route, Brady, Texas.
JESS R. COOPER, 817 S. Main Street, McPherson, Kansas.
JAMES V. COYNER, Box 167, Warrenton, Virginia.
WALTER H. SMITH, Route 1, Box 226, Walla Walla, Washington.
VERN H. KERCHBERGER, Spring Valley Road, Donelson, Tennessee.
WILLIAM A. TERRY, 4827 Durden Drive, Apartment 7, Chamblee, Georgia.
ERNEST N. McCULLOH, 566½ West Works, Sheridan, Wyoming.
LYLE HARING, De Witt, Iowa.

From throughout the United States and Canada more than 1,000 members of the American Aberdeen-Angus Breeders' Association are expected to convene in Chicago next month for the 71st annual meeting of the organization. By tradition, the annual meeting takes place during the International Livestock Exposition, which this year will begin Saturday, November 27.

Highlight of the meeting and convention will be the annual banquet to be held in the Grand Ballroom of the Palmer House. The dinner is scheduled for 6:30 p. m., December 1, and association members will meet immediately afterwards for election of officers.

Another event planned for members is an informal gathering at the Palmer House on Tuesday evening, November 30, which will serve as a "get acquainted" session. This affair has been in practice for several years, and has proved very successful, according to Frank Richards, secretary of the national association.

A luncheon for members and guests of the National Angus Women's Auxiliary will be held at noon on Wednesday at the Palmer House, with Mrs. William G. Volkmann, Jr., of Selma, California, president of the auxiliary, acting as chairman. Also at Wednesday noon, there will be a "Past Presidents" luncheon at the Stock Yard Inn.

The complete program for Angus breeders during the International Livestock Exposition is as follows:

Saturday, November 27—
- 8:00 a.m. Carloads fat cattle
- 8:30 a.m. Junior steers

Sunday, November 28—
- 10:00 a.m. Judging of show window sale cattle

Monday, November 29—
- 8:00 a.m. Aberdeen-Angus steers
- 1:00 p.m. Aberdeen-Angus breeding cattle
- 7:00 p.m. Show Window Sale

BEVERLY KAY MOODY with her Angus steer, Pal, which was named grand champion over all breeds at the Illinois State Fair in Springfield, August 16.

Tuesday, November 30—

8:00 a.m. Aberdeen-Angus breeding cattle (con't.)

7:30 p.m. to 11:00 p.m. Get acquainted meeting at the Palmer House

Wednesday, December 1—

8:00 a.m. Aberdeen-Angus breeding cattle (con't.)

10:00 a.m. Best 10 head

12:30 p.m. Auxiliary luncheon for women at the Palmer House

1:00 p.m. Past presidents luncheon at the Stock Yard Inn

6:30 p.m. Annual banquet, Grand Ballroom of the Palmer House

8:00 p.m. Annual meeting at the Palmer House

■

THE "CHIEF" WILL TAKE VISITORS TO WEST COAST ANGUS SHOW

Visitors to the National Angus Show at the Cow Palace in San Francisco in November, will leave Chicago on the new Santa Fe "Chief" at 4 p. m., Thursday, October 28, arriving in San Francisco at 1:30 p. m., Saturday, October 30.

Judging of sale cattle will begin at 9 a.m., Sunday, October 31.

Those requesting reservations should contact the association office.

Passengers can board the train in Galesburg Illinois, Fort Madison, Iowa, and Kansas City. For points west, contact your local Santa Fe agent. Reservations should be made before October 10.

■

WEST VIRGINIA FAIR JUDGE PICKS ANGUS STEER CHAMPION

The climax of the cattle judging at the West Virginia State Fair came Wednesday afternoon, August 25, when Judge Robert N. Black, head of the animal husbandry department at Texas Tech College, Lubbock, selected an Aberdeen-Angus steer exhibited by 12-year-old Edward Duncan, Butler, Pennsylvania, for his grand champion steer over-all-breeds.

The thick, smoothly-fleshed, 1,000-pound son of Jeffersonmere 487th is slated for future competition at the Pittsburg Fat Stock Show. He was bred at Harry Cohn's Jefferson Farms, Butler, where Eddie's father, Lyle Duncan, is farm manager. The steer had been Eddie's 4-H project, but because he was from out of state, could not compete in the junior show.

In the purebred show, also judged by Professor Black, it was a triumphant day for Edward Jenkins' Red Gate Farm, Millwood, Virginia, as his entries claimed the junior and grand champion bull award, and senior and grand champion female honors. Prince of Red Gate 75th won the former, while two-year-old Eurotia of Red Gate 9th took the latter. Further honors went to this farm when its Prince of Red Gate 45th was made reserve senior champion, and its get-of-sire group walked off with a first.

Senior and reserve grand champion bull was Prince Peer of Greenbrier, exhibited by Greenbrier Stock Farm, Lewisburg, West Virginia, while reserve junior champion bull was shown by Jefferson Farms—a son of Jeffersonmere 487th.

In the female division, Judge Black picked for reserve senior and reserve grand champion, Millarden Esthonia 6th, shown by Millarden Farms, Annville, Pennsylvania. The junior champion female, Juana Erica R. J. F., was exhibited by Jefferson Farms, and reserve junior champion, Gammer of Lee Hill, was exhibited by Lee Hill Farm, Fredericksburg, Virginia.

■

1,170 POUND ANGUS STEER IS CHAMP AT ILLINOIS STATE FAIR

Twelve-year-old Beverly Kay Moody was so excited she was speechless for several moments when her 1,170-pound Angus steer, Pal, received the top award—grand champion over all breeds—at the Illinois State Fair in Springfield, Monday, August 16.

Blond, blue-eyed Beverly is the daughter of Mr. and Mrs. C. Harold Moody, whose 230-acre farm is located near Cambridge, in Henry County, Illinois. She bought her steer last fall at the Central Illinois Angus Breeders' calf sale when it weighed 650 pounds. It was bred by Voorhees Farm, Fairmont, and sired by a son of Whitney Prince 11th. Mr. Moody, who feeds 150 head of cattle a year, said the steer was fed a ration of corn, oats, linseed oil and Tarkio.

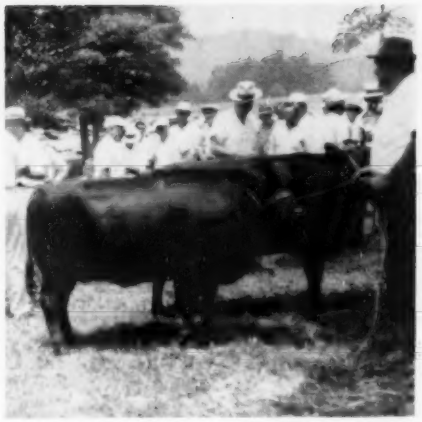

ANGUS judging at the Western North Carolina field day, held at Oak Leaf Farm, Arden, July 28.

In the purebred Angus judging, J. Garrett Tolan, Pleasant Plains, walked off with the purple ribbon for his senior yearling bull, Mr. Eileenmere. Junior and reserve grand champion bull was the senior calf entry of J. C. McLean, Quincy—DorMac's Bardoliermere 10th. A. R. Althaus and Son, La Moille, took honors for reserve senior champion, B. Bandolier A. 50th, second prize senior yearling, and reserve junior champion was the summer yearling winner, Eileenmere 1290th, another Tolan entry.

Tolan also showed the grand champion female, a senior yearling named Paulinemere T. Reserve grand and reserve senior cham-

(Please turn to page 112

BOB HAMILTON, of the Voss Feed Store, Clinton, Iowa, left, is presenting a trophy to Harlan Marx, Andover, Iowa, center, who had the grand champion Angus steer over all breeds at the 6th annual Elk River Junior 4-H Club Show, Teeds Grove, Iowa. At the right is Robert Peters, Clinton, Iowa, with the reserve champion Angus steer over all breeds.

EDITORIAL

BIBLE THOUGHT: Yea, if thou criest after knowledge, and liftest up thy voice for understanding; If thou seekest her as silver, and searchest for her as for hid treasures; Then shalt thou understand the fear of the LORD, and find the knowledge of God. PROVERBS 2 (3-5)

THE FUTURITY

How important is the All-American Futurity to breeders of Aberdeen-Angus? My reason for asking is a good many breeders nominate cattle each year yet all of these folks do not exhibit animals in this annual event, and it is a show that gains in importance each year, with the 1954 event attracting exhibitors representing eighteen states, visitors from many more, including some visitors from Canada.

RICHARD H. HAHNE

This year two new classes, one for bulls and one for females, were established. These were the Novice classes and any exhibitor who had not actually shown at any previous Futurity was eligible to compete in either ,or both, of these classes. They were not limited to the number of entries they could show, but each exhibitor could receive only one money or trophy in each class.

How many brand new herds do you think were represented in the two Novice classes? There were twenty-one breeders competing that had never shown in any previous Futurity. Sixteen new exhibitors in the Novice bull class and twelve new exhibitors in the Novice female class, with five of the female exhibitors not showing in the bull class.

These Novice classes focused attention on the large number of new herds represented at the 1954 show, and the animals were also shown in the open classes in competition with the other show strings, as well as being matched against other new exhibitors at this 1954 event.

You may think that most of these new exhibitors were from a small area around Lexington, Kentucky, site of the Futurity. This was not the case, only three new exhibitors came from Kentucky; one from Missouri; three from Ohio; one from Wisconsin; two from Kansas; two from Texas; one from New Jersey; two from Iowa; one from Virginia; two from Tennessee; one from Florida; one from Oklahoma and one from Illinois, which certainly proves that the 1954 show drew new herds from all over the country.

As you know the deadline for nominations for the 1955 Futurity was set for October 1st, however in this issue you will find a postage paid card that you may use to request nomination blanks for next year's event. Filling out this card and returning it to W. B. McSpadden, manager of the Futurity, will accomplish several things. You will receive the proper number of nomination blanks, pledge cattle to the next show and automatically receive an extension of two weeks to get the nomination blanks into Bill McSpadden's hands.

The 1955 Futurity needs your help, both as a nominator and as an exhibitor. This is your last chance to nominate cattle for the 1955 show--Don't delay.

--editorial--

Publication Schedule for Coming Issues

Next Issue	Mailing Date	Closing Date
NOV. 1954	October 25, 1954	Sept. 20, 1954
DEC. 1954	November 25, 1954	Oct. 20, 1954
JAN. 1955	December 25, 1954	Nov. 20, 1954
FEB. 1955	January 25, 1955	Dec. 20, 1954
MAR. 1955	February 25, 1955	Jan. 20, 1955

Please observe these closing dates. If you are a contract advertiser and fail to send change of copy we reserve the right to repeat the current display on hand.

NEW WORLD'S RECORD BULL .... at $600,000.00

Five Aberdeen-Angus champions sold at auction for a total of $1,730,000.00 while three others sold privately for an additional $300,000.00 for a grand total, and all-time record, of $2,030,000.00--and that is the news from the Palermo cattle sales.

Senor Jose Pacheco Alvear purchased for his Cabana "La Paloma" the 1954 Grand and Senior Champion, Ebberic 72 of Canadon, for $600,000.00, and the Reserve Senior Champion, Exton of Gloagburn 250 of "Santa Sergia" for $520,000.00--this total of $1,120,000.00 paid by Senor Pacheco Alvear for two bulls was an average undreamed of at Palermo, and set an all-time Argentine record price, and to our knowledge establishes a brand new World's Record for bulls of any breed.

This bit of news was sent to the Journal office by Philip H. Godfrey, owner of Deer Park Farms, Ottawa, Illinois, whose son Tom is with "International Packers" a large concern similar to Swift and Co. with plants in many sections of the world. At present Tom is living in Buenos Airies, Argentina where he attended the recent "Palermo Show", which is very comparable to our own "International". In his letter Tom wrote, "Senor Pacheco paid over one million pesos for the bulls, and no other record for any breed can touch this by a mile here".

--editorial--

TO NEW ASSOCIATION MEMBERS

This spring the Aberdeen-Angus Journal has conducted a concentrated drive for new subscribers, and we have utilized all available sources to supply the lists of prospective readers. One such source of information (Continued on page 108

It Is With Regret That We Announce The Death of BANDOLIER 123d of WILTON

He died August 23, 1954 at the age of only eight years. In that short span of life, however, he made an enviable record both as a show bull and a breeding sire. A son of Bandolier 44th of Wilton, he was out of Blackcap Bessie 23d of Page, an International Grand Champion female and one of the greatest Angus females of all times. As a show bull, Bandolier 123d of Wilton won his class at Illinois, Iowa, American Royal and the Cow Palace in San Francisco in 1947 as a senior calf, and in that same year was Reserve Grand Champion bull at the Iowa State Fair. He was also a member of an undefeated pair of calves.

Proof that he was a breeding bull came with his first calf, Blackbird of Wilton 27th, who was Grand Champion female as an eleven month old calf at the 1949 Iowa State Fair. In 1950 as a senior yearling she placed first at Illinois, Missouri, Iowa, Omaha, American Royal and Cow Palace and was Grand Champion or Reserve Grand Champion at many of these shows.

Bandolier 123d of Wilton sired the 1950 International Junior Champion bull, Bandolier 170th of Wilton. At the National Angus Shows in Denver in 1953 he sired the first prize get of sire, also the first prize three bull get of sire group.

At the 1953 Iowa State Fair, the Grand Champion bull and the first prize get of sire were sired by the "123d." He also sired the first prize get of sire at the 1954 National Western at Denver.

Four of the first five calves, sired by him, placed second in the Get-of-Sire group at the 1950 International, in competition with such great bulls as Eileenmere 487th, Eileenmere 999th, Eileenmere 1032d, Bardoliermere 2d. The only Get-of-Sire to place over him was by Eileenmere 500th.

As a true champion, we indeed feel the loss of this great bull, and know his progeny will carry on.

WILTON FARMS, DAVENPORT, IOWA

OTTO G. NOBIS — R. F. D. 2 — DICK NOBIS

BOB CARR, Herdsman

This page is for all ladies interested in Aberdeen-Angus cattle. Join your local, State and the National Auxiliary and help boost the breed. Send NEWS items too: Mrs. Jean Brandrup, National Publicity Chairman, c/o Aberdeen-Angus Journal, Webster City, Iowa.

Program at San Francisco To Feature National Ladies' Brunch

Plans are now complete for the National Show and Sale to be held at the Cow Palace in San Francisco, California, October 29th through November 7th. The important days for the Angus people are Sunday, October 31st through Wednesday, November 3d.

Sale cattle will be judged Sunday at 9:00 a. m., the afternoon will be free.

Monday, November 1st at 9:00 a. m. Aberdeen-Angus Breeding Cattle will be judged, lasting into the afternoon. Monday afternoon and evening will be free for sightseeing and shopping.

Tuesday, November 2d at 9:00 a. m. begins the second day of judging of breeding cattle. Tuesday night the Women's Auxiliary has planned a banquet to be held at Rickey's Red Chimney Restaurant at Stonestown about 10 minutes drive from the Cow Palace.

Wednesday, November 3d has been designated "Angus Day" at the Cow Palace beginning with the National Auxiliary Brunch at 10:30 a. m., also held at Rickey's Red Chimney Restaurant. This event to be followed by the Sale at 1:00 p. m. and the showing of the Best Ten Head at the Cow Palace during the night show.

The Women's Auxiliary has worked closely with the P. C. A. A. A. in the formulation of these plans as we have taken over the task of planning and organizing the banquets for the show season as well as planning our own luncheons and breakfasts and helping with the Angus booths. Mrs. Harvey Russell of La Lomita Rancho, Lockford, has been our representative meeting with the directors of the P. C. A. A. A.

Mrs. James R. Guttridge, our Auxiliary President, is in charge of this National Auxiliary Brunch. She has named the following committee to assist her with the luncheon, banquet and for the show days: Door Prizes: Mrs. W. G. Volkmann, Jr., Chairman, Mrs. F. W. Ewing, Mrs. William Beaton. Transportation: Mrs. John Hershey, Chairman, Mrs. Charles McDowell, Mrs. Frank Gwerder, Mrs. Albert Wagner, Mrs. H. N. Berger and Mrs. Gordon Phillips. Decoration: Chairman, Mrs. Marden Wilber, Mrs. John Wheeler, Mrs. Wm. Volkmann, Sr., Mrs. Dale West, Mrs. Frank Gwerder. Registration and Booth: Mrs. Harvey Russell. Hostesses: Mrs. Otto Battles, Chairman, Mrs. Edward Biaggini, Jr., Mrs. A. L. Waugaman, Mrs. Harold Rankin.

The women of the Pacific Coast extend a cordial invitation to all ladies interested in Angus cattle to join us on Wednesday at 10:30 for Brunch and become better acquainted with our Western Auxiliary and we hope to see and meet many of the National Officers and members at this time. We will be looking forward to seeing you in California.—Mrs. L. J. Lataillade, Elk Grove, California.

—o—

OUR PURPOSE AND AIMS

In addition to the social side of our program, the Women's Auxiliary of the P. C. A. A. A. carry on an extensive 4-H award program. This consists of presenting suitable trophies in each of our seven western states of Washington, Oregon, California, Utah, Idaho, Nevada and Arizona, to deserving 4-H Club girls showing Aberdeen-Angus projects.

The 4-H Club work among the Junior set has grown to such proportions out west that we have stepped up our own program this last year to keep pace. In the year 1954 we will give awards to girls having outstanding Angus projects at 35 major fairs and Junior Shows; of these, the Great Western at Los Angeles; Pacific International at Portland, Oregon; Spokane Junior Show, Spokane, Washington; the Junior Cow Palace at San Francisco, California and all of the State Fairs are outstanding examples.

In 1952 money was raised to provide a separate fund to provide $50 scholarships for the most deserving girl or girls with an Angus project in each of the seven western states. This scholarship entitles her to attend either summer camp or summer school whichever the individual state has to offer under its extension service 4-H club work.

We were fortunate to make the original $1000 for our scholarship fund by the auctioning off of a sack of Ed Parson's onions. To this we added $1500 from our treasury so that our original scholarship fund was $2500.

One year we made considerable money with our cookbook sales. This March we raffled off three sets of Angus items and made a nice little profit. We are now selling Angus correspondence cards.

In order to maintain this expanded program we will have to keep up and increase our membership as our yearly dues are the main source of revenue for this program.—Mrs. L. J. Lataillade, Elk Grove, California.

Plan to Attend the *National* at *San Francisco* Angus Days Are October 31st through November 3d

WE WELCOME YOUR NEWS ITEMS

Our Angus Ladies, both as individuals and as representatives of Auxiliaries are urged to send in news items for the Ladies Page. It is only through your contributions that we can keep our special portion of the magazine up to date and interesting. So send along your ideas as well as reports of meetings or gatherings of interest to our women. Send all communications addressed as indicated above.

Iowa Auxiliary Entertains At National Luncheon

The Iowa Aberdeen-Angus Auxiliary entertained a group of ladies interested in Angus cattle at a luncheon held in Des Moines at Younkers Tearoom on Thursday, September 2 at 1 o'clock. This event was in conjunction with the National Angus Show held during the Iowa State Fair. One hundred twenty-five ladies were present, including guests from Pennsylvania, Missouri, and Illinois, to enjoy the luncheon of Angus swiss steak, au gratin potatoes, combination salad, rolls, coffee, and baked alaska. Mr. Steve George of Radio Station WHO played piano music during the luncheon.

The Invocation was given by Rev. R. H. Lingard of Rowan, Iowa. Mrs. Roy Koster, Iowa Angus Auxiliary President, presided during the meeting and gave the official welcome. The response was given by Mrs. Forrest Lemons, First Vice-President of the National Aberdeen-Angus Auxiliary. Mrs. Koster introduced the other National officers present, which included Mrs. Arthur Mallory of Hampton, Iowa, Second Vice-President, Mrs. E. H. Heckett of Valencia, Pennsylvania, Secretary-Treasurer, and Mrs. Jean Brandrup of Webster City, Iowa, Publicity Chairman. The State Officers which included Mrs. L. W. Larson of Greenville as First Vice-President, Mrs. Herbert Cline as Second Vice-President, Mrs. J. C. Holbert of Bettendorf as Secretary-Treasurer and Mrs. H. K. Russell of Bedford as Publicity Chairman were also introduced.

The following respective door prizes were awarded by the door prize committee, consisting of Mrs. Elliott Brown of Rose Hill and Mrs. Orville Williams of Scranton: Mrs. Butterworth of Rose Hill, black leather purse; Mrs. Orin James, Jr. of Hamilton, Missouri, luncheon set; Mrs. Dick Hahne, Webster City, Iowa, lingerie; Mrs. King of Des Moines, bracelet and ear rings; Rev. R. H. Lingard of Rowan, Iowa, dresser set; Mrs. DeWitt Mallory of Hampton, Iowa, water set; Mrs. Orville Williams of Scranton, Iowa, compact and lipstick; Mrs. Loren Emke, billfold; Mrs. John Brown of Rose Hill, Iowa, lingerie; Mrs. Ed Fulk of Clarinda, Iowa, towel set; Mrs. Carroll Rhodenz, set of glasses, and Mrs. Jean Brandrup of Webster City, Iowa, 5 pairs of sheer nylon hose. These gifts were donated by the Iowa Aberdeen-Angus Associations and their Auxiliaries.

The color scheme of black and white was appropriately carried throughout the room. The tables were decorated with black vases of white gladiolus, chrysanthemums, tuberoses and cushion mums. Each guest was given a gardenia corsage as she entered the tearoom. The special Angus napkins used on the tables were in keeping with the Centennial theme of the Fair, depicting the Capitol building, Angus cattle, and an Angus Farm with honors won by Iowa Angus cattle were designed by Mrs. E. J. Schmuecker of Marengo, Chairman of the decorating committee. Mrs. F. W. Hoover of Des Moines and Mrs. Addis Greiman of Garner were her helpers on this committee. Black suedette programs lettered in white were at each place with a black notebook and card case given by the Iowa Angus Auxiliary. Mrs. E. P. Arnold of Spencer and Mrs. Annetta Woods of Webster City and Mrs. Lawrence Nelson of Brayton composed the favors committee. Each individual baked alaska was brought to the table in a red and black flowerpot out of which grew a white mum.

Mrs. Arthur Mallory of Hampton, chairman of the program committee, presented Rev. R. H. Lingard of Rowan, Iowa who spoke on "After Dinner Mints". "The Story of Marghab Linens" was presented by Miss Opal Adamson of the Marghab Linen Shop located at Younkers in Des Moines. Miss Adamson showed the group many of the samples of the Madeira linens which they carry in Des Moines.

Hostess Committee for the day was Mrs. L. W. Larson of Greenville, Mrs. Herbert Cline of Bussey, and Mrs. Peter Pratt of Walnut. The Registration and Ticket committee was composed of Mrs. J. C. Holbert of Bettendorf, Mrs. Kenneth Redfern of Yarmouth, and Mrs. Steve Brooks of Ames.

I am sure that all those who attended felt the afternoon had been well spent in companionship with these other ladies with the same interests. These meetings seem to bring us closer together and make our Angus shows more interesting.—Mrs. H. K. Russell, Iowa Angus Auxiliary Publicity Chmn.

—o—

IOWA ABERDEEN-ANGUS FIELD DAY HELD

I am sorry we were unable to attend the State Field Day held at the Fairgrounds at Knoxville on Sunday, July 25. However, Mrs. Walter Snyder of Knoxville sent me a news letter pertaining to this event which I will pass on to you.

Miss Phyllis Bollman, daughter of Mr. and Mrs. D. C. Bollman of Pulaski, won the judging contest for girls. This was her second year to win this honor and she received an Elgin compact, given by the Iowa Auxiliary. Her brother, Doran, tied with two others to win top honors in the boys' junior division of the judging. Congratulations to the Bollmans!

In the ladies judging, Mrs. Forrest Breniman of Brooklyn had a perfect score, Mrs. Hugh Whitlatch of Bussey was second, while Nancy Richards of Toledo and Norma Jean

(Please turn to page 144

Part of the group enjoying the National Iowa Ladies' Luncheon. Seated at the speakers' table, left to right: Mrs. E. P. Arnold, Spencer, Iowa; Mrs. Kenneth E. Litton, Round Hill, Virginia; Mrs. E. H. Heckett, Valencia, Pennsylvania; Mrs. Forrest Lemons, Congerville, Illinois; Rev. R. H. Lingard, Rowan, Iowa; Mrs. Arthur Mallory, Hampton, Iowa; Mrs. Roy Koster, Gladbrook, Iowa; Mrs. J. C. Holbert, Bettendorf, Iowa; Mrs. L. W. Larson, Greenville, Iowa; Mrs. Herbert Cline, Bussey, Iowa; Mrs. H. K. Russell, Bedford, Iowa; Mrs. Jean Brandrup, Webster City, Iowa; Mrs. E. J. Schmuecker, Marengo, Iowa; Mrs. Elliott Brown, Rose Hill, Iowa; Mrs. Orville Williams, Scranton, Iowa.

The Breed's Darkest Hour

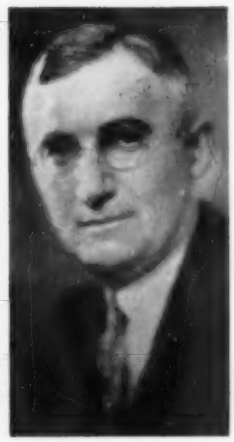

The subject of this article is not a pleasant one to think about nor is it a pleasant one to write about. I have a feeling, however, that it might not only be interesting but enlightening as well to our present Aberdeen-Angus breeders to hear from one who was an active participant in the deplorable episode through which our breed association passed three and one half decades ago. It should serve also as an example of the toughness of our breed, its ability to weather any storm which might beset it and to go on in an almost unbroken stride to an ever greater destiny. At any rate, that is just what the Angus breed did under the most unfavorable conditions I imagine that have ever faced any purebred breed.

Otto V. Bailes

Lifetime Breeder, Showman, Judge

TO THE BEST of my knowledge, very few of the principles of the bitter controversy I am about to relate are now living. But if any of them should read these lines I am sure they will recall, as I do, with regret, the circumstances which, for a time at least, made enemies out of those who had been friends, and that turned breeder against breeder and even turned some against the Aberdeen-Angus breed, circumstances which gave our rivals the opportunity to depreciate our breed and to advise prospective new breeders to stay away from a breed that was represented by an association that was in constant turmoil. In fact, I personally heard statements such as this made, "the organization representing the Angus breed has a reputation as black as its cattle."

I witnessed people stand up in the National association meetings and denounce the conduct of the organization and state that they were ashamed of being members and wished to resign.

In telling this story, I shall not mention names unless I can do so in a complimentary way. Far be it from me to blacken any reputation. And as far as that goes, like in all conflicts, this one came to an end and the participants on both sides eventually became friends again and got behind the breed with equal enthusiasm, to the end that the damage which had been done was soon repaired. Old wounds were healed and for the good of our great breed, harmony within our ranks has prevailed ever since, as a result, today we have the largest number of satisfied members in our association of any breed organization.

Starting from the beginning of the unhappy day of which I write, it fell to my lot to be president of the National Association at the time the discord among its members, which had been fomenting for some time, began to show signs of becoming serious. I was not only a young breeder at the time but also a very young man to be serving in that capacity. The great honor of becoming president of our association came to me unexpectedly at an early stage of my career as an Aberdeen-Angus breeder. As I had not been particularly active in association affairs previous to that time, I was not familiar with the feud which existed between the two factions of our members which had been gathering momentum for several years and therefore assumed a more or less neutral position. By the end of that year, however, I decided in my own mind which side to take. The annual meeting that year was an extremely stormy one and lasted all night. As I knew it would be a difficult meeting and as chairman I would be called upon to make some very important decisions and also not being too familiar with parliamentary procedure at that time, I had an attorney sit by my side to advise me as to the legality of the rulings which would have to be made. During the course of the meeting the question arose as to the manner in which certain proxies could be voted. The decision of the chairman could give one side victory and the other defeat. There was much oratory from both sides as the question was debated and I vividly recall an incident which made my position all the more embarrassing. A very good friend of mine was one of the principals in the situation and unfortunately for me, he was on the side of the faction which I had decided was in the wrong. This man was a fine orator and he made an impassioned speech in favor of what he considered his rights. I have kept the speech as a prized document to this day. But at the time I wished it had never been made because it made the action I knew I must take all the more difficult. He referred to me in the most complimentary terms. Among other things, he said he knew I would rule in his favor as he had always found me to be fair. His speech was, in fact, the most praiseworthy of my principles of any I had heard before or have heard since. But when the time came I took what I considered the right position and rejected his plea which my attorney said was also the legal one. I could not help but feel, however, that I was dealing a friend a mortal blow and I was also sure I was forfeiting his friendship which I highly valued. But this was not the case as this man never did show any evidence that would indicate that he had any hard feelings toward me for the ruling which I had made. And I have always felt that he himself would have done the same thing under the same circumstances.

To show that, as in most controversies, there are good and conscientious people on both sides, the man I mention became one of the best known and most highly respected Aberdeen-Angus breeders in America and he remained one of my best friends up till the time of his death a number of years ago. He also served a term as president of our association and today his portrait hangs in the gallery of fame of the Saddle and Sirloin Club of Chicago.

My readers are, no doubt, anxious to know what the fuss was all about. It was the result of the abuse of the proxy system of voting. The by-laws prohibited the solicitation of proxies by the secretary but there was no inhibition on friends of his soliciting proxies which would be favorable to him. Thus, by having the help of clever proxy gatherers, the secretary could exert almost dictatorial powers over the election of officers. As the evils of the situation became apparent from year to year, a certain group of breeders, of which I became a member, started a campaign to abolish this evil and the contest to determine which side could control the proxy vote was under way. And this is what caused all the bitterness between the rival groups. It went on for several years before the group in favor of reform won out and the meeting at which this took place was a most bitter affair. For several years our group had, by arbitrary and technical rulings, been deprived of our rights in meetings until we had become desperate and we had decided that at this meeting, which we knew we could control if treated fairly, we would not submit to unfair procedure. The other side, anticipating trouble, which might result in physical violence, had, unknown to us, placed a number of plain clothes policemen in various positions in the big ballroom of the LaSalle Hotel in Chicago in which the meeting was held.

As evidence of the utter cleavage between the two factions, the members of each group seated themselves separately, one in the front, the other in the back of the room, our group being in the rear, with a definite boundary between the two groups.

(Please turn to page 110

BABCOCK'S ANGUS NEWS •

Babcock Farms Trumansburg Road R. D. 3 Ithaca, New York

• October 1954 •

Are We So Good We Can Handicap Ourselves Like This?

By MONROE C. BABCOCK

Several months ago Roy Bannister and I stopped at a good Angus breeding farm owned by a wealthy man. The farm is neat, well managed and we like all these fellows from owner on down.

We looked at the cattle. There are some good cows in the herd, and there are some poor individuals in the herd. Some of these poor individuals have been purchased for fancy prices at leading sales. Why? Because they are Blackcap Bessies and other fancy families. These females have been purchased to "sweeten-up" the herd. In my opinion, these inferior females with fancy family names "louse-up" the herd.

Suppose you have a Blackcap Bessie. Unless the Blackcap Bessie is "doubled-up" she is 50% Bessie one generation back. When you get over to the right hand side of her pedigree she is only 1/16 Bessie. She is 15/16 something else. This popular family idea is, in my opinion, a lot of hum-bug. It was a trick set up by old Scottish Angus breeders to make the Angus business a sort of "closed corporation". The family name comes through the dam. Never the sire. Of course in the beginning of the Angus breed this idea could have had some merit because the new breeder was more or less forced to buy from the original breeders in order to have his "families". He couldn't go out and buy good Angus bulls and mate them to any old cows and develop a popular herd. He had to go to the original source or some one who bought from the original source.

This year some fancy prices have reportedly been paid for heifers carrying fancy family names. I'd call them "collector's items". I have nothing against a man who is wealthy paying $15,000.00 to over $20,000.00 for such a heifer. It's his money. Also I think the fellow who sold the heifer did all right. Why turn down the money?

Obviously such nonsense is not breeding. It's a hobby. The point I want to make is a lot of us have been carried away with this "hot family" idea. We are paying more attention to it than we are to breeding for type, fleshing quality, hide, good feet and legs, rate of growth, resistance to disease, uniformity of offspring, freedom from sterility problems, etc.

As I understand it the Hereford breeders don't fool around with this "hot family" idea. They breed cattle. Whether they are making bad mistakes of some other sort or not, I don't know. I would like to say that this fancy family idea is not a handicap to them. It is to us. If they had a good polled animal they could give us a real bad time. I'm all for trimming them. I say we should shed this family idea and get down to serious breeding.

If you are a new breeder, I'd like to advise you to do some serious thinking on this subject. Does the family idea make sense? If you think I'm wrong in what I say here, ask any geneticist. So when someone asks you to pay a premium for a heifer carrying a fancy family name, you say that's a lot of nonsense. I feel you might better purchase breeding quality in your females and exceptional quality in your bulls. Buy as many bulls of the right breeding as you can and test them out on your cows. If you have 50 cows, try out 4 or 5 bulls not just one. When you turn up a real good bull, use him on 50 or more cows.

Before you say I'm crazy, you better read a few books on genetics.

Sincerely yours,

Monroe C. Babcock
Owner

Harrison Fagan, General Manager
Roy Bannister, Cattle Manager
Robert Carpenter, Earl Schmidt, Herdsmen

the Chicago Market

By H. B. LATHAM

CHOICE and prime steers, certainly kinds scaling 1100 pounds upward, went into September 50 cents to $1.00 higher than they started the month. In large part this upturn also applied to heifers scaling 950 pounds and better. Prime steers had topped freely at $27.00 and comparable heifers reached $25.50. Early September saw $27.50.

For the time being this suggested, in fact confirmed, a bullish undertone in the trade in well finished cattle. It had become a creeping advance with sideboards. Apparently the only brake to further upturns was continued heavy receipts — high-good to prime steers out of the Cornbelt proper at Chicago, and a seasonal increase in grassy and shortfed kinds at all other trade centers, minor and major. August receipts ran 170,000 head in front of a year earlier at 1,231,000 head at 12 markets.

We point out that Chicago runs were from the heart of the corn growing region to emphasize that the surrounding, or fringe areas, were temporarily out of fed cattle. Outside buyers had quit their old habitats to invade the Windy City. This in itself broadened shipper demand and played its competitive part in trade betterment, almost nationwide demand for choice and prime cuts and carcasses, supporting the wholesale dressed beef trade meanwhile. Air express shipments of fancy and near-fancy cuts to the West coast often excited trade comment.

Naturally a corollary to this comment was controversial estimates of how much higher the market could have gone or would go when and if Monday and Wednesday cattle receipts fell below 21,000 and 14,000 respectively. The possibility of some such curtailment furnished some observers with the idea that the advance to date would creep, if not hop on, to uncover $30.00 steers before another crop of long feds could be made. There would be plenty, no doubt too many, "inbetweens" and lower grades such as had declined mostly $1.00 per cwt. during August while toppy grades were advancing. As many, if not more cows all the while as well as grassy steers and heifers and the like to keep national slaughter high but permit the tonnage of choice and prime steer and heifer beef to recede, to work higher wholesale and retail-wise and react back into the live trade.

Of course, all these interworkings of supply and demand in the cattle market as a whole and segments thereof were and are as controversial as who first settled Ireland. No one knows for sure regardless of the fact that most market prophets argue their own cases confidently. Some take the position that right behind this diminishing run of choice and prime steers, patently running out fast insofar as September and October are concerned, is another crop of 60 to 120 day offerings, the best end of which can and will be substituted by buyers as a means of thwarting measurable future upturns. Only a few loads of "standouts" henceforth stand much of a chance for ringing the bell, they argue, as liberal if not prodigious runs of pretty fair shortfeds, including a choice and prime end, hit the markets in connection with "worlds" of medium to average good grades, both shortfeds, and grassers out of the Southwest and Northwest.

All this will make numbers, and numbers will make the market—except on a few toppy cattle—is a presentation of coming conditions which is scoffed by some, if not many, as entirely too bearish in view of the fact that finished cattle advanced all during August right in the face of a marked predominance of high-good to prime grades at Chicago. Demand for toppy beef is simply too broad to curb further upturns in the "right" caliber of steers and heifers, this faction argues. So-called "cheap" steers and heifers, particularly 850 pounds down and cows, may be lower for the month of August —may work on lower during September and October. But all such cattle sold unseasonally high midsummer, hence are still performing well pricewise, especially since national cow slaughter so far this year has been running about 29 per cent of receipts compared with 25 per cent a year earlier. Expenses, including shrinks have kept these western cows away from the easterly markets, especially Chicago. But southern, western and some river centers have been getting cows, the mostly hamburger beef from which has been moving just as surely as high-good and choice steer and heifer cuts have been moving in volume via big city chains and independents.

So saying it is just as well to point out that there has never been a time when consumers sliced so many choice pot roasts at such low prices as 1954. It was 35¢ to 39¢ per pound all summer long, with oven roasts relatively as low, but with top-of-the-stove roasts and hamburger the more popular, these nevertheless meeting keenest competition on record from poultry and, late in the summer, from falling pork prices. In this connection the hog market followed late summer expectations in that lights during August declined about a dollar per cwt. while butchers scaling 240 pounds upward dwindled and advanced $1.00 to $2.00, mostly $2.00. Sow runs abated and gained $2.00 to $3.00. Thus wide price ranges felt the usual seasonal pinch as spring shoats scaling 185 to 215 pounds predominated. Long term scarcity of underweights suggested that growers were weight as well as number conscience, unloading around 200 pounds as fall and winter runs got in full swing. Medium weights finally shared in topping the market which top stood around $20.00—a winter low in late summer. By then 8-16 pound pork loins had fallen more than $10.00 below the months high time, another reason why beefmen had to keep pot and rib roasts and hamburger worth the money to meat eaters, or else. Having finally arranged itself on a weight—supply basis, the general hog market will work lower in the face of growing receipts.

But so many hogs have been and likely will be pointed for unloading around 200 pounds, that belief in extremely low winter

(Please turn to page 112

Aberdeen-Angus Market Toppers at Chicago During August, 1954

August 2	Herman Schien, Clarence, Iowa	18—1380	$26.50
August 4	DeWeerdt & Zuidema, Morrison, Illinois	19—1171	26.00
August 4	Dingman Bros., Donnellson, Iowa	19—1199	26.00
August 11	George Kurt, Cascade, Iowa	21—1201	26.75
August 12	Name Withheld—Club calves, mixed A-H-Sh	28— 975	25.00
August 18	Leonard Wills, Stillman Valley, Illinois	18—1061	27.00
August 18	Sterenberg & Bonneur, Fulton, Illinois	17—1179	27.00
August 18	Howard Freeman, Clarence, Iowa	20—1300	27.00
August 25	George Pitts, Bloomington, Illinois	37—1174	27.00
August 25	Sterenberg Bros., Fulton, Illinois	18—1102	27.00
August 26	Name Withheld—Club Calves, Angus and Her.	11—1000	25.25

Confucius Joe

Keiki

Karen

Keo

Clint

and all the folks here at

GOOD EARTH

want to say

THANKS!

To The Bidders and Following Buyers at Good Earth Sale, September 6th.

57 Head total $72,120.00 averaged $1,265.00.

Echo Falls Farm	New Hope, Pennsylvania
Gaffin & Lambkin	Clinton, Illinois
Haystack Angus Ranch	Longmont, Colorado
Heckmeres Highlands	Valencia, Pennsylvania
Flying W. Ranch	Centralia, Missouri
L. G. Huegel	Hannibal, Missouri
George Doll	Fort Morgan, Colorado
Hillside Farm	Washington, Missouri
Daniel Boone Farm	Matson, Missouri
Mrs. George Fox	Rodgers, Arkansas
Chaney Brothers	Wright City, Missouri
Ellis Veech	Middletown, Missouri
R. L. Smith Farms	Chillicothe, Missouri
H & L Farm	Marlboro, New Jersey
Wells Farm	Creve Couer, Missouri
Green Bluff Farm	New Haven, Missouri
H. Ward Benson	Milton, Iowa
Hockhockson Farm	Eatontown, New Jersey
Marapho Farms	Mahwah, New Jersey
Sunbeam Farms	Miami, Oklahoma

GOOD EARTH STOCK FARM

New Florence, Missouri

JOE KESHNER, Owner

North of Highway 40 on County Road F.

CLINT HOLLOMON, Manager

WASHINGTON *Flashes*

By JAY RICHTER

CATTLEMEN are to profit, eventually, by the new farm law that calls for flexible price floors under basic crops, starting next year, say farm officials and leaders here. Chief benefit to cattlemen, they think, will be in keeping feed prices in better balance with production costs. If, as expected, retail prices are thereby steadied, and perhaps lowered, demand for meat and livestock products should be increased.

Price-support features of the new law directly affecting cattlemen, include these:

(1) Wheat and corn, along with cotton, peanuts, and rice, will be price-supported next year from 82½% to 90% of parity. This means, say economists, that the wheat price floor next year will go down to the minimum of 82½%, or $2.06 per bushel. Corn floor is expected to drop to about 85% of parity, or a dollar-cents support rate of approximately $1.55 per bushel.

(2) In 1956, unless Congress changes the law next year, minimum floors under the above commodities will drop still more—from 82½% to 75% of parity. Maximum support level still will be 90%.

(3) Also, in 1956, the shift will start from old to modern parity, further reducing dollar-cents support for wheat, corn, and other basic crops. The law, however, limits to 5% the amount that support may be lowered in a single year.

■

There is a brief and relatively obscure provision in the new farm law that could cut down feed costs for some cattlemen. It authorizes CCC sale of feed grains, at point of storage, for 10% above the current price-support rate—and minus carrying charges in the price to buyers—from now until next March 1.

Market prices for feed grains, generally, have been running below what the government could sell them for, even with this new provision in the law. However, if the corn crop is as short as has been advertised, cattlemen in some areas may find it will pay off to buy some of the government grain.

Corn leads the list of CCC stocks available for sale. Some oats, sorghums, and barley, however, have been coming into government hands—and may be sold under terms provided in the new law.

CCC stocks, in the recent past, have been for sale at only 5% above the support price—but with carrying charges added. These, in many cases, boosted the price to a point some 15¢ to 20¢ above what CCC is now allowed to charge.

■

Despite setbacks in crop conditions in mid-summer, official forecast is for supplies of feed concentrates in 1954-55 larger than a year earlier. A likely offsetting factor will be increase in the number of grain-consuming livestock in the months ahead. The result, USDA thinks, will be feed supplies per animal unit near average, and about equal to last year.

■

Livestock authorities in Washington see neither boom nor bust ahead for cattlemen. Here is how USDA forecasters call the turn:

"Fed cattle prices are not likely to change much this fall, while prices of grass cattle may make about their usual seasonal decline . . .

"Since the reduced corn crop may tend to hold down cattle feeding and hog production, prices of fed cattle next spring and summer are likely to be almost the same as this year. Profits in feeding will probably average somewhat less than the past year, but considerably larger than the low returns in 1952-53.

"The larger slaughter is lifting total output of beef to a new high, even though average slaughter weights are lighter . . . Consumption of beef per person will exceed even last year's 77 points, which was the highest on record.

"The high rate of cattle slaughter so far this year indicates that the cattle inventory next January 1 will fall a little below a year earlier . . . Although total cattle numbers will probably be down slightly next January 1, the number of cows will probably be about as large as last January. Beef production may no longer be increasing, but it will remain large."

■

Research work is now in progress on foot-and-mouth disease in this country. The scientific study of the dread malady in the U. S.—long debated and considered in Congress—is now being carried out on Plum Island just off the northeastern tip of Long Island.

Foot-and-mouth is the chief target of the researchers, but other animal diseases are getting attention. Most of the early work, as a matter of fact, has been directed at the virus that causes vesicular stomatitis, a disease that is similar in many ways to foot-and-mouth.

USDA scientists point out that they are working toward these objectives, among others, on Plum Island: (1) Development of more effective vaccines; (2) discovery of how viruses are passed from one animal to another; and (3) basic study of the nature of viruses, in order that clues may be found to deal with them effectively.

■

Some 3½ million farm owners and operators, including cattlemen, are to be brought under the federal government's Social Security insurance program next year. Old-age benefits are also to be extended to some 2 million farm workers who are not already covered.

Farm operators who also employ hired hands, will be paying two new taxes, starting with their next year's income: A 3% tax on their own net income up to $4,200 per year to finance benefits for themselves and their families; and also a 2% tax on wages of employees. Employees, too, must pay a 2% tax on their wages up to $4,200 to help finance the program.

After age 65, and retirement, farm operators and workers will be eligible for benefits. Payments to both will be on the same scale, ranging from $30 to $108.50 per month, depending on income during working years. Wives or widows, and children, will be eligible for additional payments—up to a maximum for the family of $200 per month.

The program is compulsory for all farm operators whose net income is $400 or more per year; and for hired hands who earn $100 per year from one employer.

—o—

GIRL LOSES HEIFERS IN FREAK ACCIDENT

A 4-H club girl, Mary Ann Griffen, 17, of Solon, Iowa, lost two of her three purebred Aberdeen-Angus heifers September 2 in a freak accident near Marengo, Iowa.

Mary Ann and her parents were enroute to the Iowa State Fair when the endgate of their truck dropped out. Two of the heifers stepped backward out of the truck and were strangled by their tie ropes.

The two heifers were 16 months old and were valued at $400 each. They were to have been shown in the 4-H purebred heifer competition at the Iowa Fair September 4.

25 Years Ago

News items from the columns of the Aberdeen-Angus JOURNAL of October, 1929.

Grand champion bull at the 1929 Indiana State Fair was Ames Plantation Pal, a grandson of Earl Marshall, bred, owned and shown by Ames Plantation, Grand Junction, Tennessee.

■

Don Dean, 1140 pound Angus steer, was grand champion over all breeds at the Michigan State Fair. He was sold by Governor Fred W. Green in the annual auction to S. Loewenstein & Son, wholesale meat dealers. The steer brought 92 cents per pound, the highest price ever paid at a similar auction.

■

Briarcliff Farms, Pine Plains, carried off most of the honors at the New York State Fair, winning all the bull classes and groups. Grand champion bull was Revolution of Page 2d, the 1928 International winner.

■

Iowa's two leading farm weekly magazines, the Iowa Homestead and the Wallace Farmer, combined under the management of the Wallace family.

■

Hartley Stock Farm, Page, North Dakota, offered for sale 30 of its best young bulls, including many show winners and sons of Earl Marshall, Blackcap Revolution, Glencarnock Revolution 6th and Ensign of Page.

■

Clarence T. Rierson had things pretty much his own way at Marshalltown's Central Iowa Fair. He was the only exhibitor in the purebred Angus section.

■

Found among the odds and ends in the October 1929 JOURNAL:

An old Scot purchased a radio set, and his friends came around a short time afterward to inquire how he liked it.

"Well," said Sandy, "it's alricht to listen to, but them bulbs are nae so good to read by."

■

Ohio packers and retailers turned out in force to attend meat demonstration classes sponsored by Ohio State University and the National Live Stock and Meat Board.

■

The two outstanding fall shows in the state of Washington, the Interstate Fair at Spokane and the State Fair at Yakima, saw the majority of honors go to Congdon & Battles, Yakima.

■

The seventh weekly auction of club calves held at the Chicago Union Stock Yard under the auspices of the International Live Stock Exposition averaged $15.68 per cwt. for 264 head.

805Th

Sire: Prince Eric 4th of Sunbeam 1152151
Dam: Ever Erica 42d of Sunbeam 1146100

Calves by "805th" continue to look real good to us and to breeders who visit our farm. Fully 80% of them are better than their sire and dam. We have 1953 calves now old enough to sell. Come and see them.

The Northwest Iowa Angus Sale will be held at Spencer on November 20th. We will have entries in that sale.

ARNOLD ANGUS FARMS

SPENCER IOWA "in the Land of Corn"

Drop by and see either one of us—E. P. Arnold at Spencer, Iowa — Phone 991 or 366

Merrill Arnold located at the farm on 71 Highway, 10 miles South of Spencer R. F. D., Sioux Rapids, Iowa. Phone: Spencer 351-R1

The Junior ABERDEEN-ANGUS Breeder

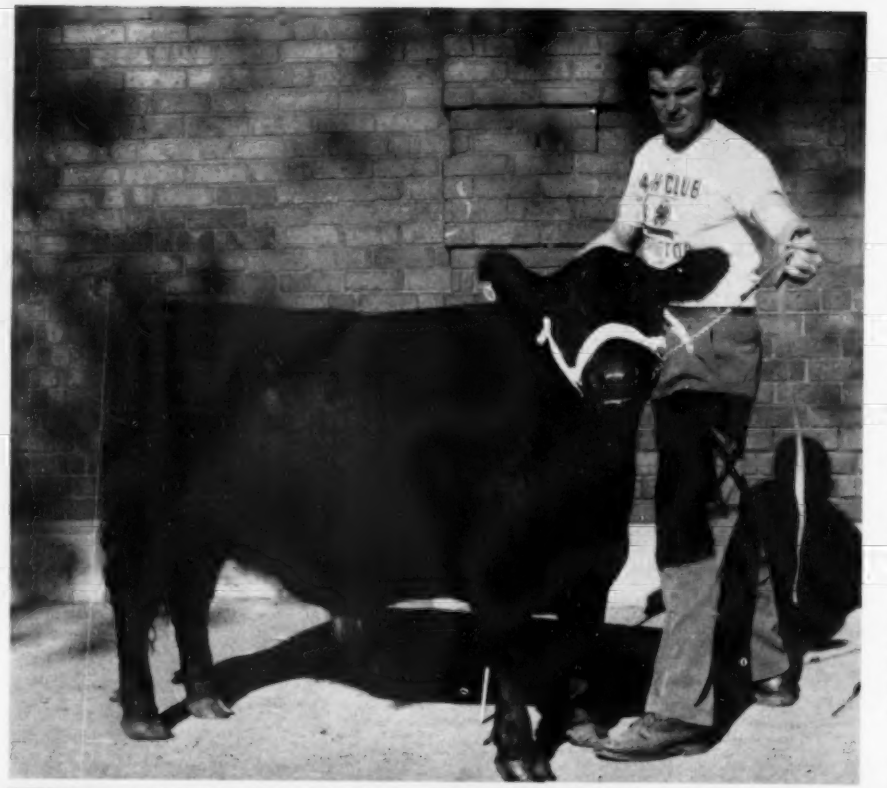

Angus Steer Champion

Over All Breeds at West Virginia State Fair

The climax of the cattle judging at the West Virginia State Fair came Wednesday afternoon, August 25, when Judge Robert N. Black, formerly of West Virginia University at Morgantown and currently Head of the Animal Husbandry Department at Texas Tech College of Lubbock, Texas, went to the Angus steer exhibited by Edward Duncan of Butler, Pennsylvania, for his Champion of all breeds in the entire show.

The thick, smoothly-fleshed 1000 pound son of Jeffersonmere 487th truly looked the part of a champion as 12-year old "Eddie" did an excellent job of showing him. The steer is slated for future competition at the Pittsburg Fat Stock Show.

The Champion was bred at Harry Cohn's Jefferson Farms of Butler, Pennsylvania, where "Eddie's" father, Lyle Duncan, is Farm Manager. This steer has been "Eddie's" 4-H project but because he was from out of state, he could not compete in the junior show here.

Above—IOWA CENTENNIAL CHAMPION—Meet Bennett Mugge of Spencer, Iowa, and his 960 pound champion "Zara", winner of the grand championship of the 4-H show September 4 at Iowa's Centennial Fair. Competition was tough at Des Moines this year with 484 steers competing.

Young Mugge, who is completing his final year in 4-H work comes from an Angus family well known in the business. "Zara" was bred in the Mugge herd and was sired by Queen's Lad 100th, sire of the 1954 Futurity supreme champion.

The Iowa champion, picked by Prof. P. S. Shearer, was well finished and well fleshed, but not overdone. Prof. Shearer ventured the opinion that he should be a high dressing calf.

In the auction September 6th "Zara" topped the sale at $1.31 a pound.

Below—ILLINOIS STATE FAIR GRAND CHAMPION STEER—Twelve-year-old Beverly Kay Moody, of Cambridge, is congratulated on her steer's being named Grand Champion of all breeds at the 1954 Illinois State Fair. Shaking hands with her is J. T. Voorhees, who showed the calf in the judging. The steer, named Pal, is a 1170 pound Aberdeen-Angus, dropped one and one-half years ago.

the ABERDEEN-ANGUS Journal

DEDICATED EXCLUSIVELY TO THE IMPROVEMENT OF THE WORLD'S GREATEST BEEF BREED

ESTABLISHED 1919

Volume 36, Number 3 OCTOBER 1954 Price 25 cents

ABERDEEN-ANGUS CHRISTMAS CARDS

Double Fold Holiday Design in Two Colors with Greeting inside Fold

N5438 (757) (Verse) *and best wishes for a Happy New Year, too!*

N5439 (758) (Verse) *With best wishes for A Very Merry Christmas and Happiness in The New Year*

N5440 (759) (Verse) *With all good wishes for Christmas and The New Year*

The three above styles are printed in black and green ink, size 4 7/8 x 5 7/8 inches, to fit Windsor Vellum Finish Commodore Size (5x6 inch) Envelopes.

Cards Numbers 757 and 759 can be personalized inside below the verse. Number 758 can be personalized on the front below the picture. Personalization lines can be in green, red or black ink, and you may have up to 25 letters per line.

When ordering personalized cards, please PRINT the copy as you wish it to appear and specify color of ink, card number and number of cards wanted. Please allow ten days for delivery.

Price, per 25, not personalized $2.50
(Personalization, 100 or more, additional charge, $2 for the first 100, $1 for each additional 100, per line.)
(above prices postpaid)

Your Own Specially Designed

CHRISTMAS CARD

Original drawings reproduced as zinc etchings on front fold. You supply snapshot or rough sketch from which you wish sketch made by our artists. Inside fold may be conventional type greeting or your own message.

Send your ideas and we will send rough for your approval before proceeding with the plates and type setup. Quotation will be sent with sketch.

Christmas Cards printed in Black Only, or Black and Green on folded cards 4 7/8 x 5 7/8 inches, to fit Vellum Finish Commodore Size (5x6 inch) Envelopes.

N5437—Cards and Envelopes supplied in complete sets.

Write TODAY for quotation. No orders accepted after November 15th.
Order now for delivery and billing at the time you specify.

Send your order to—

ABERDEEN-ANGUS SUPPLIES

Box 238 **WEBSTER CITY, IOWA**

PAN AMERICAN SHOW TO HONOR FRANK RICHARDS

Frank Richards of Chicago, Illinois, secretary of the American Aberdeen-Angus Breeders Association, will be honored at the 1954 Pan-American Livestock Exposition, October 11, in Dallas, Texas, with a testimonial dinner at the Baker Hotel, Edward Marcus, chairman of the dinner arrangements committee, has announced.

"Frank Richards is one of the most valuable men in the cattle industry," Marcus said.

"During the eight years he has served as secretary of the national Association, he has won the respect of breeders all over the country."

Sponsored by the Texas Aberdeen-Angus Association, the dinner will be held at 6 p.m. in the Texas Room, with cocktail at 5:30 p.m.

The Pan-American Livestock Exposition features shows for 26 breeds of livestock during the first nine days of the State Fair of Texas, October 9-24.

"Due to the splendid cooperation of Angus association officials, the 1954 Pan-American show for the black breed will be one of the most comprehensive and finest ever held at the State Fair of Texas," Ray W. Wilson, Pan-American's manager said.

"Pan-American has designated Monday, October 11, as American Aberdeen-Angus Breeders Association Day. And we are pleased to see the Texas association honor Frank Richards, for his great interest and sincere devotion to the promotion of the Angus breed have made him highly respected in the purebred livestock industry."

Aberdeen-Angus judging will start at 9 a. m. on October 11 in the Livestock Pavilion. Professor Don Good of Kansas State College at Manhattan, Kansas, will judge.

ROPE HALTERS.. Postpaid **$1.45** Each

PAT. PEND. 12 OR MORE $1.35 EACH
Canada add 10¢ each

Extra Superior Manila Rope assembled with plated metal clamps. Adjustable to any size animal. Strong, neat, attractive, a stable or show halter all in one. Prompt shipment Check with order please.

MAC-RĀ CO. SANTA BARBARA · CALIF. P. O. BOX 878-A

Byars · 4 Wynnes · Simon

PRINCE 105 TT

Sale

TUESDAY • OCT. 12th

...HELD ON 4 WYNNES RANCH · **KAUFMAN, TEXAS**

"The Bull"—Prince 105 T. T. the World's Most Valuable Bull. Improve your herd in the "105 T. T." sale with daughters or the services of this Champion and sire of Champions.

"THE BULL"

.. Seen by Millions!

.. Admired by Experts!

... Featuring his get & services!

DIVIDENDS MADE HIM "THE BULL"

His fine sons and daughters have made records in the National shows that have made Prince 105 T. T. worthy of the title of "The Bull".

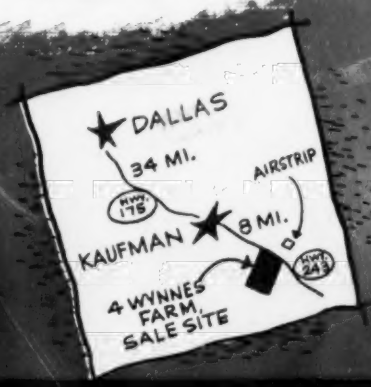

Prince 105 TT Sale • TUES. OCT. 12 • Free DELIVERY

PRINCE 105 TT Sale

"THE WORLD'S MOST VALUABLE BULL"

LOT 2—A full sister to Prince 105 H. R. A Ballindalloch Jilt show heifer by "The Bull", Prince 105 T. T.—a prize package for your show and breeding herd. Sells bred to the International Reserve Grand Champion, Prince 105 SAF.

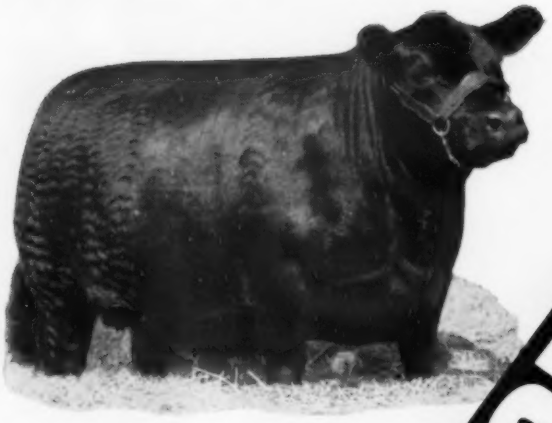

LOT 1—A Grand Champion Blackcap Empress show heifer. A daughter of Alford's Quality Prince 175th that will add prestige and value to your herd. Sells bred to the World's Most Valuable Bull, Prince 105 T. T.

LOT 18—A winning Blackcap Bessie show heifer. This heifer stood next to Blackbird 387th of SAF that was undefeated during the 1953 show circuit including the International Livestock show at Chicago, at five major shows, American Royal, 1953 Futurity, Tulsa, Texas State Fair, and National Angus show. Here is a great show heifer, the making of a real brood cow, and a daughter of "105 T. T." bred to the 1953 International Reserve Grand Champion, Prince 105 SAF.

LOT 13—A profit producing Gammer sired by "The Bull", the World's Most Valuable Bull, Prince 105 T. T., a Champion and sire of Champions, including the 1952 International Reserve Grand Champion bull at Chicago and the 1953 undefeated Junior heifer calf including the International Livestock show. Here is a foundation female for you selling bred to one of the top sons of "105 T. T.", Prince T 198 of SAF.

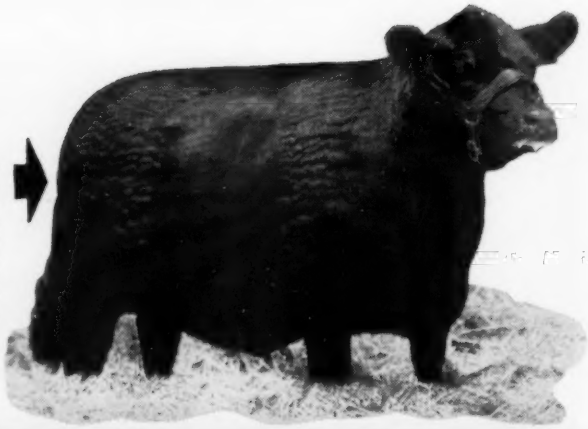

Prince 105 TT Sale • TUES. OCT. 12 • Free DELIVERY

PRINCE 105 TT Sale

"THE WORLD'S MOST VALUABLE BULL"

LOT 16—Take a look at this heifer. She is one of those herd improving kind and is of the preferred Blueblood Lady family. She could produce your next herd bull. Sells bred to the Champion and sire of Champions, the World's Most Valuable Bull, Prince 105 T. T.

LOT 37—A Blue Ribbon winning Erica by "The Bull", Prince 105 T. T. This Heifer won her class as Senior calf at Tulsa and Texas State Fair, and stood second at the 1953 National Angus show, and right at the top when shown elsewhere. This is your opportunity to buy a winning show heifer that will improve your herd. Sells bred to the International Reserve Grand Champion bull, Prince 105 SAF.

LOT 12—A Ballindalloch Georgina Junior heifer show calf that will please the most discriminating. A daughter of "105th T. T.'s" International Reserve Grand Champion son, Prince 105 SAF and descending from the dam of General of Page, the first prize winner at Chicago. Give this heifer an opportunity to bring honors to your show herd and make you a real foundation brood cow. Sells with breeding privilege to Prince 105 T. T.

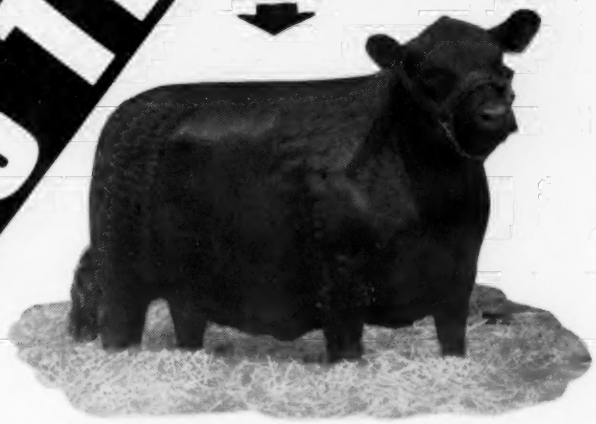

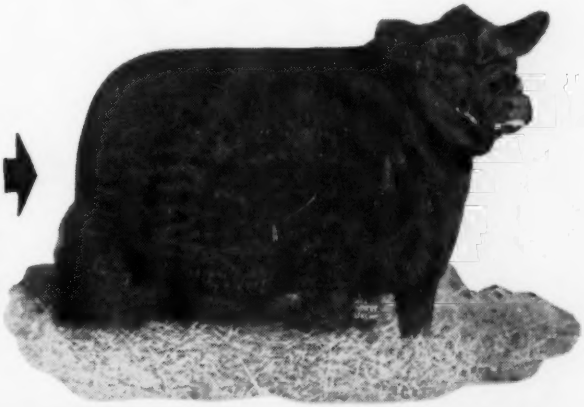

LOT 17 — An outstanding daughter of Black Peer 28th of Angus Valley of the preferred Blackcap Empress family. Take another look at her picture. The most progressive breeders will seek this heifer. What a herd bull she should produce for you. Sells bred to the World's Most Valuable Bull, a Champion and sire of Champions, Prince 105 T. T.

Prince 105 TT Sale • TUES. OCT. 12 • Free DELIVERY

PRINCE 105 TT Sale

"THE WORLD'S MOST VALUABLE BULL"

LOT 33—An outstanding Balliindalloch Georgina granddaughter of the Wonder bull, Eileenmere 487th. What a dividend she should produce. Sells bred to the World's Most Valuable Bull, Prince 105 T. T.

LOT 49—Yes, this is the only Blackcap Empress heifer selling in this sale sired by Prince 105 T. T., the World's Most Valuable Bull. A Junior yearling show heifer that will give you that extra dividend in the satisfaction of ownership. Sells bred to the International Reserve Grand Champion bull, Prince 105 SAF.

LOT 9—An outstanding Chimera show heifer by the World's Most Valuable Bull, Prince 105 T. T. Here is one you will be proud to own that will pay those extra dividends. This is a rare opportunity for you to buy one of the leaders. Sells bred to one of the top sons of "105 T. T.", Prince T 198th of SAF.

LOT 20—An outstanding Gammer heifer selling bred to the World's Most Valuable Bull, a Champion and sire of Champions, Prince 105 T. T. Here is one of the best Gammer females that will be sold this year that goes back directly to the preferred Homage Gammer cow. She will improve your herd and produce those extra profits for you.

LOT 25 — An outstanding Maid of Bummers show heifer sired by the World's Most Valuable Bull, Prince 105 T. T. A popular and sought after family for more than 35 years. If you want the best, see this heifer. Sells bred to the International Reserve Grand Champion bull, Prince 105 SAF.

Prince 105 TT Sale • TUES. OCT. 12 • Free DELIVERY

IN BRIEF . . .

Here are the Details

65 LOTS

Choice Select Females—either sired by or bred to Prince 105 T. T. Many are right out of the show barns of the three FARMS participating.

FREE DELIVERY

Anywhere in the U. S. A.

FOR CATALOG:

Joe Hooten
5105 Crestway Drive
Austin, Texas

FOR RESERVATIONS:

Bedford Wynne
307 Reserve Loan Life Bldg.
Dallas, Texas

PREFERRED FAMILIES:

OF FEMALES SIRED BY OR CARRYING THE SERVICE OF PRINCE 105 T. T.

Barbarosa	Portlethen Lucy
Chimera	Blackcap Bessie
Gammer	Maid of Bummers
Blackcap Empress	McHenry Barbara
Hartley Edella	Miss Burgess
Witch of Endor	Ballindalloch Jilt
Ballindalloch Georgina	Edwina
Zara	And others

Don't Miss THIS one!

"THE WORLD'S MOST VALUABLE BULL"

Joe Hooten Angus Service, Austin, Texas

B. G. Byars, owner, Byars Royal Oaks Farm, Tyler, Texas

Bedford Wynne, owner, 4 Wynnes Farm, Kaufman, Texas

John Simon, co-owner, Simon Angus Farm, Madison, Kansas

Urban Simon, co-owner, Simon Angus Farm, Madison, Kansas

We want to welcome you to this great Prince 105 TT Sale! We're looking forward to seeing you!

Monday, October 11—Frank Richards Testimonial Dinner ..... Dallas
Monday, October 11—Judging—Aberdeen-Angus Cattle—Pan American Livestock Exposition ..... Dallas
Tuesday, October 12—PRINCE 105 TT SALE ..... Kaufman, Texas

Prince 105 TT Sale • TUES. OCT. 12 • Free DELIVERY

PUTNAM COUNTY FEEDER CALF SALE

6500 FEEDER CALVES

Producers Auction Sales From Top Angus and Hereford Herds

4500 Angus Calves — October 4, 5 & 6

2000 Hereford Calves — October 7

NOTICE: 800 Angus and Hereford YEARLING STEERS, OCTOBER 15 at UNIONVILLE, MISSOURI

An opportunity to buy more Angus calves in this sale than at any other place we know.

Direct inquiries to:

DON C. POLLOCK, Manager, Unionville, Missouri

Viewlawn Herds

ESTABLISHED 1903

Aberdeen-Angus Cattle

NOVEMBER 10th

ALL ★★

Bull Sale

offering:

25 head

All are rugged, serviceable age bulls sired by the following:

ERIC QUALITIER
By Hillcrest Qualitier

KEDAR BARDOLIER
By Barbarian Grenadier G. R.

PRINCE SUNBEAM 682d
By Prince Sunbeam 29th

G. H. F. PRINCE ERIC 9th
Grandson of Prince Eric of Sunbeam

PRINCE ELGON of ANGUS VALLEY
By Prince Elgon

MINNESOTA

Charles M. Miller, Harmony — R. M. Miller, Mabel — Robert C. Miller, Mabel — Frank R. Miller, Mabel

CORRECTION:

In the September issue Mr. Otto Battles mentioned Mr. Keith B. Wiley's book on Aberdeen-Angus Families. (Page 87—September 1954) The statement was made that these books were published by the Jarman Publishing Company. This statement was incorrect as these books are published by Wakefield Farm, Earlysville, Virginia and all correspondence should be so addressed.

NEW CATTLE SUPERINTENDENT AT CORNWELL

Henry L. Eason, an animal husbandry graduate of Clemson A. & M., has been appointed cattle superintendent at Cornwell Farms it was announced recently by Mr. and Mrs. Henry T. McKnight, owners of that Aberdeen-Angus establishment which operates farms at Vienna and Lenah, Virginia. Eason, 27, is a Marine Corps veteran. He was employed by the U. S. Department of Agriculture and comes to Cornwell from Cairnwood Farm in Pennsylvania.

The Cornwell herd over which Eason has supervision consists of one hundred brood cows. The bulls in service are Bethel Bandolier 15th and Ankonian 32107th, a son of the International Grand Champion Eileenmere 1032d. The Cornwell program, based on research, is well-known throughout the East.

CORRECTION:

On page 18 of the September issue was a picture of Eileenmere R. G. 100th, son of the 1946 International Grand Champion bull and out of Eisa of R. L. S. the 1947 International Grand Champion cow. In the Knobby Hills Farms ad they stated, "Our double bred International Grand Champion".

On page 25 of the September issue another picture of Eileenmere R. G. 100th appeared in the Great Oaks Stock Farms advertising, and in the caption for the picture it was stated that this bull was the only double-bred International Grand Champion bull in the world today.

The JOURNAL has been advised that this statement was incorrect in that Prince Sunbeam 300th, owned by J. V. Hampton of Sondra-Lin Stock Farm, Fort Worth, Texas is also a double-bred International Grand Champion being a son of Black Prince of Sunbeam and out of Barbara of Rosemere 100th.

As we take this opportunity to point out this error we also would like to request that if any other breeders own double-bred International Grand Champion bulls to please let us know.

I want to be represented in the

December - HOLIDAY ISSUE - of the

Aberdeen-Angus JOURNAL

Black and White	Two Colors
☐ 1/3 page $66	☐ $141
☐ 1/2 page $99	☐ $174
☐ 2/3 page $132	☐ $207
☐ 1 page $198	☐ $273
☐ Spread $396	☐ $546

10% Discount for Year Contract

I have indicated the desired size — Please rush me a layout prepared by your advertising staff, according to the information listed below.

Herd Bull (s) .....

.....

Information for Ads .....

.....

.....

.....

.....

.....

.....

.....

.....

.....

Take advantage of the SPECIAL DISCOUNT when you carry same sized ad in both the December HOLIDAY ISSUE and the new special edition for January—the INTERNATIONAL REVIEW—turn page ⟶

☐ **From above information prepare sketch and send to me for approval.**

☐ **I am sending identified pictures, please quote cost of half-tones for illustrating my ad.**

Farm Name .....

Address .....

Herdsman .....

Manager .....

Owner .....

Address .....

Mail to: Aberdeen-Angus Journal—808 Des Moines Street—Webster City, Iowa

I want to be represented in the January - INTERNATIONAL REVIEW - of the Aberdeen-Angus JOURNAL

Just a few of the extra items scheduled for the big INTERNATIONAL REVIEW—Grand National in San Francisco; Eastern National in Baltimore; International Exposition in Chicago; the Annual Meeting of the American Aberdeen-Angus Breeders' Association; Report of the Secretary; New Directors; Auxiliary Luncheon and Business Meeting. These plus our regular illustrated feature stories. An issue containing a wealth of information—one you will use for reference many times during the coming year. An issue you should use to publicize your own herd.

Herd Bull (s) .....

.....

Information for Ads .....

.....

.....

.....

.....

.....

.....

.....

.....

.....

.....

.....

A SPECIAL DISCOUNT of 20% on YOUR AD in the INTERNATIONAL REVIEW when you carry same sized ad at regular rate in the HOLIDAY ISSUE for DECEMBER. (Ads must be prepaid—no cancellations).

☐ **From above information prepare sketch and send to me for approval.**

☐ **I am sending identified pictures, please quote cost of half-tones for illustrating my ad.**

Farm Name .....

Address .....

Herdsman .....

Manager .....

Owner .....

Address .....

Black and White	Two Colors
☐ 1/3 page $66	☐ $141
☐ 1/2 page $99	☐ $174
☐ 2/3 page $132	☐ $207
☐ 1 page $198	☐ $273
☐ Spread $396	☐ $546

Run 2 ads. Save 20%

See special offer above.

Mail to: Aberdeen-Angus Journal—808 Des Moines Street—Webster City, Iowa

CENTRAL OHIO

Angus Breeders' Association

"All Star" Sale

OF POPULAR FAMILIES

Saturday
October 30th

SHOW: 9:00 a. m.

Judge:
HAROLD A. ETLING
Marshallville, Ohio

Fairgrounds
London, Ohio

SALE: 1:00 p. m.

Auctioneer:
MERLIN WOODRUFF
Urbana, Ohio

Families Include:

Blackcap Bessie, Witch, Juana, Zara, Jilt, Edella, Elaine, Eulima, Eline, Georgina, Lady Ida, Blackbird, Blackcap, Queen Mother, Erica, Pride, Heroine, Corskie, Flora and others.

Sale will be held in the newly constructed sale pavilion (heated in case of inclement weather) . . . fairgrounds, London, Ohio, 1 mile off U. S. Route 40 on Route 38, ½ mile north of London.

Plenty of overnight accommodations.

Lunch on the grounds.

DUSTIN L. MIRICK, President
J. K. McLAUGHLIN, Vice-President

For Catalog, Write: JOHN D. HENNIGH, Sale Manager, Plain City, Ohio

CENTRAL OHIO ABERDEEN-ANGUS BREEDERS' ASSOCIATION

for SALE

— son of —

EILEENMERE 500th

A proven sire, an excellent herd sire.

Weasel Bros.

PESOTUM, ILLINOIS

Your Veterinarian says...

Those Bang's Vaccines

An owner recently asked some questions about the Strain 19 and M vaccines which are being used for calfhood vaccination against Bang's disease. On the chance that some of our readers may be interested, we are repeating the questions, together with our answers.

Q. Which vaccine is the best?

A. Since work at various stations indicates that the Strain 19 product gives better resistance to Bang's disease, we believe it better than the M vaccine.

Q. But don't some of the Strain 19 vaccinated calves remain as reactors to the Bang's test for long periods afterward?

A. Yes, that is true.

Q. And don't M vaccinated calves have a tendency to become negative to the test within a short time afterward?

A. Yes, that is also true.

Q. Then vaccination with M vaccine isn't likely to interfere with certification of herds or the future sale of animals?

A. That is correct.

Q. Why doesn't that fact make it a better vaccine for owners?

A. Because the main object of vaccination is to provide extra resistance to Bang's disease. The M vaccine has the advantage of permitting a quick return to a negative blood test, but it has an important disadvantage in the fact that it provides less resistance than the older Strain 19 vaccine.

Q. Can't animals be vaccinated every year with M vaccine to provide that extra resistance?

A. Yes, that is possible, and it is being done in some cases.

Q. Why shouldn't all owners do it?

A. For one thing, annual vaccination with M vaccine would be more expensive than a single one with Strain 19. Most state and federal programs won't pay for more than one vaccination, even when such aid is available. Secondly, those repeated vaccinations would mean that reacting animals would always be present in a herd for at least a short time every year, with no way of telling which reactions were due to vaccination and which to actual exposure that might have occurred.

Q. But wouldn't the repeated vaccinations act like "booster" shots which would eventually increase the resistance far beyond that given by a single dose of Strain 19?

A. Theoretically, perhaps, but such development hasn't been proven. Instead, there appears to be a regular rise and fall in resistance following each vaccination, with no cumulative effect.

Q. Isn't it true that many owners hesitate to use Strain 19 because they are afraid of losing vaccinated animals on the blood test at some future time?

A. Yes, that is correct.

Q. Wouldn't it be better for those owners to use M vaccine?

A. Perhaps, but they would really be only trading one worry for a bigger one. While less likely to fall down on a later blood test, the M vaccinated animals would have less resistance, and so would be more likely to come down with Bang's disease which would make them reactors, anyway.

As we see this matter, owners have their choice of two procedures in regard to vaccines. They can use Strain 19 and be sure of excellent protection while running the risk of losing occasional vaccinated animals on later blood tests. On the other hand, they can use M vaccine and be pretty sure that the vaccinates will regain negative blood test status within a short time. However, they'll be risking an outbreak of Bang's disease in such animals because of less resistance. Which kind do you want to use?

East Tennessee's

Sunbeam Source . . .

The Home of

Prince Eric of Dodalfa

A son of Prince Eric of Sunbeam

PRICED ON TODAY'S MARKET

Heifers sired by PRINCE ERIC of DODALFA

Bred to our son of Prince Sunbeam 328th

Bulls by PRINCE ERIC of DODALFA

YOUNG STOCK FOR SALE AT ALL TIMES

DODALFA FARMS

MR. and MRS. ROBERT P. FROW, Owners "RED" CAYWOOD, Herdsman

PHILADELPHIA, On U. S. Hiway 11—35 miles South of Knoxville TENNESSEE

Quality Cattle — Popular Bloodlines

CLUB CALF SALE

Heifers and Steers

Friday—NOVEMBER 12th

At Princeton, Illinois

We will sell about 25 well bred heifers and 50 top club steers.

BUREAU COUNTY

ABERDEEN-ANGUS BREEDERS' ASSOCIATION

For Information, write: LYLE EITEN, Secretary

LADD, ILLINOIS

Texas

ABERDEEN-ANGUS

Association

Sponsored

SALE OF STARS

TUESDAY, OCT. 19th

Palestine, Texas

5 *Bulls* **45** *Females*

Doing things up right—that's Texas. Again, Texas cattlemen will offer the most sought after families, backed by the breed's leading bulls. Star your herd with a Texas bred individual.

Texas Aberdeen-Angus Association

ROBERT H. PICKEL, Jr.
Sale Chairman
PALESTINE, TEXAS

GLENN L. TOLE
Secretary-Treasurer
FORT WORTH, TEXAS

HENRY MOORE
President
ELDORADO, TEXAS

Globe Hill Eileenmere 3509th

We are now using 2 sons of the Great Homeplace Eileenmere 999th 35 in our breeding herd.

We have at this time a great set of calves sired by Globe Hill Eileenmere 3509th and by our Senior Herd Sire, Postolier, he by Raona's Bardolier 3d.

We have most all of the outstanding families in our herd.

VISITORS ARE ALWAYS WELCOME

QUONSET ANGUS FARMS

HENRY L. SIEMSEN & SONS - - - - - - - - - DIXON, IOWA

OLD ELKTON

Has regretfully decided

Due to the drought, to offer for sale

50 head of young cows, three to six years old from our foundation herd.

Many with calves by side and rebred to

PRINCE ERIC ESQUIRE 943334

1949 International Reserve Grand Champion.
The only Champion son of the great Prince Eric of Sunbeam.

STRONG FAMILIES EXCELLENT INDIVIDUALS

Cattle such as these would never be priced, if we had the hay to carry them.

Old Elkton Farm — Forest, Virginia

MR. and MRS. L. W. TURNER, Owners HARRY STILES, Manager

Beef Cattle Research

(Continued from page 55)

their research efforts; through scientific meetings, through publications, through visiting other experiment stations, through the Federal Examiners, etc. This is commendable, for it avoids duplication of effort and expenditure. However, I wonder how many cattlemen actually know what is being done in the broad field of beef cattle research, from coast to coast? How many cattlemen realize what is being done experimentally by the several colleges and the U. S. Department of Agriculture in the fields of breeding, feeding, management, marketing, and meats as applied to beef cattle? In order to provide enlightenment on this subject, the Research Committee of the American National is now in the process of summarizing the pertinent facts relative to all U. S. beef cattle research. In due time, this material will be published and made available to the cattlemen of America. Certainly, this will be an imposing and interesting document; more important, however, it will give cattlemen an awareness of just what is being done research-wise in their behalf, and let them know to which stations they may look for some of the answers to their many and perplexing problems.

Our Problems and What we Need to Know

Research should be expanded. Among other things, some of our problems that need to be solved and some of the things that we need to know, are:

1. We need to know how to provide better supplements for our high cellulose feeds; such as straws of many kinds, cereal hays, silages, and numerous by-product feeds. Thousands of tons of such feeds are now burned or left to rot in the field. Potentially, many of these are valuable beef cattle feeds.
2. We need to know how to provide labor-saving buildings and equipment. It is estimated that seventy-five percent of livestock work is still hand-labor, but that one-fourth of this could be eliminated by mechanization and modernization. Despite the well-recognized fact that animals cannot ever be as completely mechanized as crops, it is generally conceded that the mechanization and modernization of livestock operations—especially of buildings and equipment—has lagged behind the mechanization and modernization in crop production and in certain other phases of agriculture.
3. We need to know more about and to practice more Production Testing with beef cattle. For example, we still need to know more about such factors as adaptation and type. Should one produce the large "horsy" ones or the small "pony" ones, or something intermediate between these two extremes?

The U.S.D.A. and the Land Grant

Production Sale

OCTOBER 29

SELLING 60 BRED HEIFERS

FROM THE LARGEST HERD IN THE SOUTHEAST

Featuring the Service of Prince Sunbeam 833d
A Great Son of Prince Sunbeam 29th

PRINCE SUNBEAM 833d 1499214

Buying with Confidence

We plan to keep in our herd at least one daughter from the dam of every heifer we are selling. You will be buying top breeding **from cows with a long record of proven performance.** That is the only way to build and improve a herd. The great majority of these heifers will be **guaranteed safe in calf to Prince Sunbeam 833d.** By buying a few heifers bred to this really top bull you can depend upon **uniformity** in your calves and your future herd. A few of them bred back to a half brother could put you years ahead in building a quality herd. Your future will be based on your planning NOW. Let us help you get started RIGHT.

60 Good Ones Guaranteed Safe in Calf

We have picked our best 60 heifers from a calfhood vaccinated group of more than 100. Every one of them will be examined by our veterinarian and GUARANTEED SAFE IN CALF before they are delivered to you. Some will have calves at side and rebred for a 3 for 1 opportunity. Out of about 30 families offered you can pick good individuals to fill the family gaps in your present herd.

These Families Sell

BLACKCAP BESSIE	BLACKBIRD LASS
GEORGINA	4th BRANCH BLACKBIRD
JUANA ERICA	BLACKBIRD MISSIE
QUEEN MOTHER	JUDY BLACKCAP
BLACKCAP EMPRESS	McHENRY PRIDE
MISS BURGESS	PETUNIA
ROSEMERE BARBARA	EISA TROJAN ERICA
ENCHANTRESS ERICA	TOLAN BLACKBERRY
BLACKCAP	BALLINDALLOCH BLACKBIRD
PRIDE	EVERGREEN ERICA

and others

Bred-In Prepotency

Top producing animals are no accident. They are bred that way through generations of painstaking effort. Sons and daughters of Prince Sunbeam 833d carry the PREPOTENT breeding of some of the finest cattle in the history of the Angus breed. We hope you will be with us on October 29th.

RIVER BEND FARM

Owned by Rice Springs Farms

A. D. GARNER
Farm Manager

COOSA (near Rome) **GEORGIA**

MR. and MRS. THORNTON E. STOKES
Owners

We are selling at

Tulsa, Oklahoma — November 1st

Southwestern Regional

1 Son of PRINCE ENVIOUS of BATES
This bull is closely related to the Essar Bull.

1 BLACKCAP BESSIE

1 WOODCOTE MISS BURGESS

It is our hope that you will like them!

Bellands farm
R. R. 2
Florissant, Mo.

R. E. and R. H.
BELL

Colleges have performed yoeman service through the Regional Cattle Breeding Laboratories. Their contributions—in a team-type of research program—will long be remembered with pride. But we must keep on keeping on with this fine program.

4. We need to know how to control many animal diseases. They still cost one billion dollars annually. We don't know how to prevent such troubles as bloat, urinary calculi (gravel or kidney stones), and a host of other diseases.
5. We need to know how to lessen appalling and costly sterility and reproductive failures. Twenty per cent of the nation's cows never calve.
6. We need to know how to save more new born calves.
7. We need to know the relationship between soil fertility, plant nutrients, and animals.
8. We need to know how to improve meats from the standpoint of composition and quality, nutrients, marbling, palatability, and merchandizing. Such developments as beef sausage and breakfast beef will help the cattlemen.
9. We need to know how to market animals more intelligently.
10. We need to know how to alleviate malnutrition. Selective service records show that 1 out of 8 draftees of World War II was turned down because of ailments directly or indirectly trace-

Third Annual "Beginners' Opportunity"

HEIFER CALF SALE

Friday, October 15th Temple Hall, University of Tennessee Farm Knoxville, Tennessee

Sponsored by the East Tennessee Aberdeen-Angus Association

70 Baby Blacks—"Little Diamonds in the Rough" 70

Baby Blacks from Better Herds at a price you can afford to pay!

To all breeders and prospective breeders we offer top quality, well-bred females. We have had many repeat customers. Previous sale consignments have done well for others; these can do well for you.

For Catalogs and Information
Contact NEIL L. BELL, Tennessee Association Fieldman
Box 128, Donelson, Tennessee
GEORGE KURTZ, Auctioneer

able to malnutrition. Also, it is estimated that 35 to 40 per cent of the U. S. population is now failing to receive an adequate diet. In this connection, it is noteworthy that, from a nutrition standpoint, a per capita meat consumption of somewhere between 175 and 180 pounds would be desirable; instead of the approximate 150 pounds that we now consume. As further evidence that we might well consume more meat, it might be pointed out that four countries have a higher per capita meat consumption than the U. S.; namely, Uruguay, Argentina, New Zealand and Australia. The people of Uruguay consume nearly 100 pounds more meat each year than the people of the U. S.

11. We need to know how to alleviate surpluses, such as exist in some grains and in certain other commodities. Obviously, we haven't learned how to cope intelligently with overproduction.
12. We need to know how to feed and care for our rapidly expanding population. Three and one-half million babies are being born each year, and the life span has been lengthened. The result is that our population is increasing at the rate of 7,000 people per day.

Obviously, we must rely on research to solve these and other similar problems. Just as obviously, this is the only avenue through which we may reach the following three goals, for which every beef cattle producer

FRANK BATES, Herdsman — STANLEY DEMINGS, Asst. Herdsman

We have two heifers entered in the Southwestern Regional Sale this fall in Tulsa. One is a Blackcap Bessie and the other is a member of the Hartley Hilda Blackcap family. The Bessie is a daughter of our Herd Sire, PRINCE SUNBEAM 408th, a son of Prince Sunbeam 29th. The dam of this heifer is Bessie of Silvertop 12th, a daughter of Beefmaker 34th. The Hartley Hilda Blackcap heifer is another well bred heifer. She is sired by our MASTER PRINCE 3d of EEE, who is a son of Master Prince 1000000 of Sunbeam and Blakeford Georgina 3d. The dam of this heifer is sired by Prince Sunbeam 105th. Both heifers will be sold as open heifers.

MR. and MRS. EARL EVANS
Owners

TRIPLE E RANCH
WEWOKA, OKLAHOMA

HAVE YOU?

Ordered a Sample LIFETIME TAG Made of DuPont's Nylon, The Wonder Plastic? You Get a Sample Tag and Ring for 25¢ in Coin, Postpaid. One to a Prospective Buyer.

1—A lifetime tag because they will outwear 15 or more brass tags in friction test, regardless of grommets.

2—LEGIBILITY is far superior especially when comparison is made after NYLON and brass have both been in service for a year.

3—The opaque white stays white and the DuPONT NEOPRENE rubber in the engraved figures is permanent.

4—DURABILITY. Try to break a tag by jumping on it with the ring inserted, giving it a twisting strain. THEY ARE GUARANTEED UNBREAKABLE IN SERVICE. NYLON is replacing bronze in bushings where lubrication cannot be used.

After you see this tag, test it and try it, you will be convinced that we have the "Answer to the cattlemen's prayer".

INTRODUCTIVE PRICE—Tags 45¢. In quan. of 100 or more 40¢.

RINGS—Cadmium plated tempered steel 15¢ in quan. of 100 40¢.

AUCTION SALE SPECIAL—Tags 25¢ and rings 10¢. Evidence of sale must accompany order. This is to reach the skeptical breeder.

THE ABOVE PRICES INCLUDE ALL POSTAGE except C. O. D.'s. Owing to close margin we do not ship open account. NO EXCEPTIONS.

We do not sell chain as you can buy it cheaper locally.

This NYLON TAG is the results of ten years of experimenting with plastic tags and they will really make that heifer look even prettier.

ORDER A SAMPLE TODAY. "Seeing is believing".

Any numbers available, also special lettering.

Designer of the NATIONALLY KNOWN Hog, Pig and Cow-proof Portable Calf Creep

OWNER and OPERATOR OF THE

Monarca Manor Farm

Four models of tattoo equipment from $5.25 up, postpaid with digits and ink.

Tested, recommended and sold by Weston Mfg. & Supply of Denver. Also Kansas City Vaccine Co. of K. C. (Except sample offer must come from Mattoon)

P. O. BOX 133A

GEO. W. BOCK — **MATTOON, ILLINOIS**

As L. R. Morford (the Chain Man) used to say:

"IRRESOLUTION IS WORSE THAN RASHNESS"
Avoid both — Order Morford Neck Chains NOW.

CHAIN LINKS: No-rust. Case hardened. Lay flat. Do not rub or chafe.

PLATES: One piece, heavy brass. Large, easily read figures. Numbered as you specify.

RING: Oil tempered, chrome-vanadium spring steel. Put on or take off without using a special tool.

CHAINS: Double-plate. Heavy single-plate. Light single-plate and Calf Chains.

YOU NEED 'EM — WE HAVE 'EM — ORDER NOW

Morford Specialty Company — Iowa City, Iowa

WANTED A GOOD NURSE

GRAHAM SCHOOL

A SCHOOL FOR CATTLEMEN

HERD MANAGEMENT IS NOT ONLY SAVING MANY DOCTOR BILLS AND MEDICINE BUT MANY ANIMALS.

Loss of time and unhealthy animals are expensive. We teach a lot of new material on prevention and general herd management which is based on common sense and many years of actual work with both horses and cattle. A good nurse who understands prevention thoroughly will net a greater revenue than all treatments combined.

The best educated men have marveled at the health and production of the animals in the herds of our students. Many of the progressive veterinarians say "I welcome a call to a Graham School student as he will call me early, he does not wait until the animal is past recovery. He will nurse the animal which gives more assurance of a living animal." Our students do not compete with, they work with the Veterinarian. Our students are nurses, not Veterinarians.

WE GUARANTEE TO TEACH the progressive cattlemen how to accomplish the following or his money back: How to correct sterility (barrenness) in cows, heifers and bulls; to have nearly 100% living calf crop year after year; to maintain an abortion free herd; to deliver right, wrong or any abnormal presented calf and have both cow and calf living and cow left in a breeding condition; to diagnose (tell) if cow or heifer is safe with calf at an early age; to remove the afterbirth without pulling, leaving cow in a breeding condition; to make cows and heifers come in heat when desired; to breed to order for production of calf, milk or show; to detect any abnormal condition pertaining to the reproductive organs; to clean up and keep a clean herd from Vaginitis and Trichomonads; to properly feed and care to maintain fertile bulls; to perform Artificial insemination; to make the Bang's milk and blood test for your herd protection; to prevent disease; to be a better caretaker; and to maintain a Mastitis (Udder Trouble) free herd.

If the student is not successful an instructor will be sent to the student and make him successful. Then if the student is not satisfied the tuition and total traveling expenses will be refunded.

Write for catalog which tells the whole story. Ask for the names of our students in your locality, talk with them about the school for cattlemen.

GRAHAM SCIENTIFIC BREEDING SCHOOL

Dept. A.J.-55 — 216 East Tenth Street — Kansas City 6, Missouri

Date and Location of Next Schools:

Fresno, California—Californian Hotel ..... October 12-16, 1954
Memphis, Tennessee—Gayoso Hotel ..... November 2-6, 1954
Dallas, Texas—Dallas Hotel ..... November 9-13, 1954
Pueblo, Colorado—Congress Hotel ..... November 30-December 4, 1954
Sheridan, Wyoming—Crescent Hotel ..... December 7-11, 1954

in America must strive: (1) to lower the cost of beef production, (2) to sell beef at a price that the consumer is able and willing to pay, and (3) to make a fair profit.

Adequate Finance for Beef Cattle Research

Every cattleman needs to make it his business to see that adequate finances are provided for beef cattle research. Otherwise, in these days of pressure for funds for defense and old age pensions, beef cattle research is apt to be left in the position of "sucking the hind teat".

Recently, I studied with interest a copy of the DuPont Annual report for 1953. In the following table, is given a summary of their research expenditures. Then for comparative purposes, I have secured similar figures for agriculture.

DuPont vs. Agriculture Support of Research in 1953

Gross Income (in billions)	Total Expended for Research (in millions)	% of Cross Income Reinvested in Research (in %)	Research Expended per $1,000 Gross Income (in dollars)
DuPont—			
1.7	57.	3.35	33.00
U. S. Agriculture*—			
35.0	118.6	0.35	3.50

*Includes expenditures by the U.S.D.A. and the state agriculture experiment stations.

What a contrast! Based on gross income, DuPont is plowing back into research nearly 10 times more than U. S. Agriculture. But, perhaps, the uninformed may say, DuPont had the profits made on nylon to put back into research. Of course, that is a bit like asking "which came first, the hen or the egg." Indeed, DuPont did have nylon (and other comparable new products), but it is also noteworthy that DuPont spent 27 million dollars in the development of nylon alone. Perhaps this suggests that it is high time that agriculture finance the development of some new products—some "nylons" of its own. For example, what about uses—profitable uses—for the estimated annual surplus of 1.1 billion pounds of animal fats, due primarily to the increased use of detergents? Let us not forget what happened to lard with the development and expansion of vegetable shortenings! Yes, we need to keep research ahead of these problems; and not two paces to the rear.

In addition to seeing that our fair share of federal and state appropriations are allotted to beef cattle research, it is my opinion that the time has arrived when cattlemen themselves should put some money into research; reinvesting in research in the

See Our Quality Cattle—You'll Like Them

HILL CREST FARMS

J. H. QUISENBERRY & SONS — WINCHESTER, KENTUCKY

★ ★ ★ ★ ★ ★ ★ ★

The Home of Popular Families Presents

Its *Autumn Specials*

Three Top Bradolier Herd Bull Prospects For Sale Right Out of Our Show Herd, Sired by These Bulls . . .

BRADOLIER 81st 1373511

A son of Eric B. 10th and from an Earl Marshall bred dam. In 1952 he was second at the Futurity; first senior yearling bull at the Missouri State Fair; first at the Illinois State Fair and Reserve Grand Champion bull at both the Illinois and Missouri State Fairs; first at the Iowa, first at the National Show at Lincoln and Reserve Senior Champion bull at this great show. He was Grand Champion bull at the Phoenix Livestock Show. We have for sale now a very top son of Bradolier 81st ready for service in our show herd. See this bull as he will add rear quarters to your cattle.

ERIC B. 10th 720309

Our Sunbeam bred bull that was Grand Champion at the Ohio State, Iowa State Fairs and Reserve Champion at the Illinois State Fair, defeated in class only by Eileenmere 500th.

We have two top herd bull prospects sired by this bull. They are now being shown in our show herd.

These two bulls are good enough to add new blood to any herd in the land.

Don't Forget Our Spring Sale

Monday, March 21st, 1955

Families Selling: Cherry Blossom, Chimera, Gammer, Blackcap Bessie, Ballindalloch Georgina, Beauty of Hayston, Ruth, Jilt, Coquette, Maid of Bummers, Anoka Barbara M., Annuities, McHenry Barbara and many others.

F. M. Bradley & Sons - Avon, Illinois

★ ★ ★ ★ ★ ★ ★ ★

Home of
EVA'S BANDOLIER LAD
3 of the 7 Bull Classes
at the
1954 FUTURITY

Were won by Grandsons and Great Grandsons of Eva's Bandolier Lad.

A Grandson of "The Lad" was Grand Champion Bull and Supreme Champion of Show.

2 Granddaughters placed First and Second in their heifer class.

E. D. Slater, Owner — A. D. Slater, Manager — J. G. Vogt, Herdsman

same manner as DuPont and other industries do regularly. In this connection, I swell with pride in telling what my fellow cattlemen in Washington have done.

Since last October 1, the Washington Cattlemen's Association has raised $85,000 in money and materials for a new Cattle Feeding Laboratory at the State College of Washington. Think of it—$85,000—and this money was raised on a declining market, when most cattlemen were losing money! This is a fine tribute, indeed, to the faith that cattlemen have in research, and in their College. To this $85,000 the college has added something like another $20,000. This new and modern laboratory—which will cost a little over $100,000—for beef cattle research is now well along in construction and will be in operation this fall.

The wheat producers of Washington have done a similar thing. They have raised $80,000—and I am told that more will come in—for the purchase of a much needed Agronomy Farm at the State College of Washington. This is truly industry-college cooperation.

Applying the Results of Research

Admittedly, most cattlemen, and others, are not farming or ranching as well as they know how, or as well as they could. By this I mean that many more proved good practices, especially those based on research, should be put into use. A major problem, therefore, is how to get the results of research out into practice on the nation's 5,382,162 farms and ranches. With a rather limited budget, the Agricultural Extension Service has done its best in this assignment. Also, feeders' days, short courses, bulletins and the agricultural press have served well. But it is fair to say that cattlemen, and farmers and ranchers in general, have long sat idly by, with the attitude of "come and convince me". Perhaps we need to change this to a "go and see" attitude. The latter is one of the stated objectives of the Research Committee, of which I am chairman.

Ours is a Big Industry Which Needs Big Research

Finally, stockmen need to realize that we are a part of a big industry. As such, we need to do research in a big way. As evidence of the magnitude of the livestock business, if any such evidence is needed, the following facts are noteworthy:

1. Nearly two-thirds (64.5%) of the total land area of the United States is devoted to the production of Animal feeds, including 53.6% of the U. S. lands used for grazing purposes and an additional 10.9% devoted to the production of hay and other forage crops and grain.
2. Livestock and their products accountted for 55.08% of the cash income derived by U. S. farmers and ranchers in 1953.
3. The meat packing industry ranks as one of the big three—along with the automobile and steel industries.

Individually, we are too small to conduct research, but collectively we cannot afford not to have a research program commensurate with the importance of our industry, both now and in the future.

G'TOWN ANGUS FARMS
BLACKCAP ELBAN 11th

First Prize Junior Bull Calf
1953 International

CLYDE L. PATTON, Owner
Henry S. Zimmerman, Herd Manager
8535 Winchester Pike, Germantown, Tennessee

ROWAN HERD SIRE

BPR PRINCE ENVIOUS 1551st

ROWAN HERD
offers at
KEYSTONE SALE
LANCASTER, OCTOBER 23

The Daughter of Champion
BROCK'S ENCHANTRESS 33d

ROWAN ENCHANTRESS 6th
Bred to the bull whose calves are proving him a great sire.

ROWAN STOCK FARM
LANDENBERG, PENNSYLVANIA
M. V. HITT, Owner — O. R. JOHNSON, Manager

NOV. 4 *is the date*

for the **Bill Roche Dispersion,** Albert City, Iowa.

with Guest Consignors:

W. B. Campbell, Gilmore City, Iowa.

Lloyd Albers, Spirit Lake, Iowa.

More popular breeding both in families and bulls represented in pedigrees than has ever been presented in a sale in this section of the country.

Families:

2 WITCH of ENDORS — 2 JILTS — 1 KARAMA
1 BLUEBLOOD LADY — 4 MAID of BUMMERS — 12 BARBARAS

— also —

PRIDES . . . ERICAS . . . BLACKCAPS and BLACKBIRDS

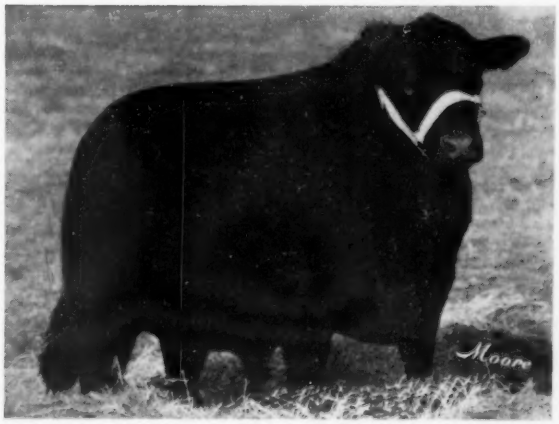

FARNAN EILEENMERE 600th

Sires Represented by Get and Service:

- **PRINCE ERIC EMULOUS . . . (He Sells)**
  by Envious Prince 5th
  by Prince Eric of Sunbeam
- **FARNAN EILEENMERE 600th . . . (He Sells)**
  by Homeplace Eileenmere 483d by "487th"
- **MARSHALL L. EILEENMERE 2d**
  Albers Herd Bull
  by Eileenmere 1154th by "500th"
- **PRINCE ZAR BARDOLIER**
  Campbell Herd Bull
  by full brother to Raona's Bardolier 3d
- **BLUEBOY 101st of IDA**
  by Ebony's Lad of Ida
- **ENVIOUS QUEEN LAD of MAIZE**
  Albers Herd Bull
- **EDWIN BARDOLIER 2d**
  by Raona's Bardolier 3d

22 Cows, many with calves; 20 Bred Heifers; 5 Open Heifers; 2 Herd Bulls; 2 Yearling Bulls; some bull and heifer calves suitable for 4-H and F.F.A.

Sale to be held in the Hoops Barn at Humboldt, Iowa. Starting at 1:00 p. m.

Write Now for Catalogs!

BILL ROCHE, ALBERT CITY, IOWA
W. B. CAMPBELL, GILMORE CITY, IOWA
LLOYD ALBERS, SPIRIT LAKE, IOWA

Auctioneer: BILL HAGEL

Our Herd Sire ★

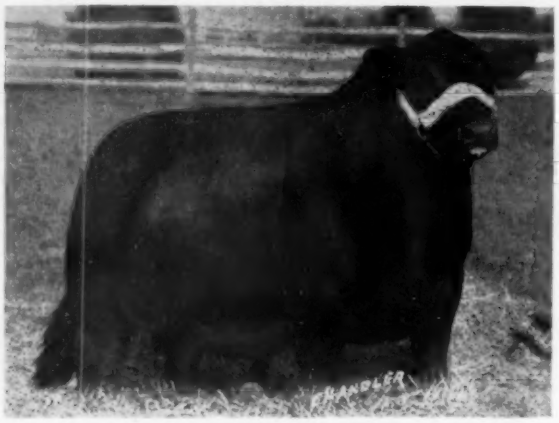

Son of the 487th ★

HOMEPLACE EILEENMERE 99th

THE·LONG·FARM
ABERDEEN-ANGUS BREEDERS

MR. & MRS. CHARLES A. LONG
(CHAS. A. & LOUISE K.)
PHONE 8-4533
1301 CLARENDON AVE.
BESSEMER, ALA.

Lou Long LADIES

They have to be good or
they can't be Lou Long Ladies.

Henke & Maier Production Sale
Dickinson, North Dakota, April 3d

SUMMARY:

35 Lots	$13,070.00, average	$ 373.42
18 Bulls	8,450.00, average	469.44
17 Cows	4,620.00, average	271.76
Top 10 Head	5,645.00, average	564.50

Top Bull—Queen Mother's Eliminator 2d 1590809, calved March 19, 1952; sire, Henke's Eliminator 25th; dam, Queen Mother of Hannover; consigned by Henke Stock Farm, Hannover, North Dakota; purchased by Grace Balback, Glendive, Mont. **780.00**

Top Cow—Primrose A. M. 6th 1637416, calved April 19, 1952; sire, Henke's Eliminator 8th; dam, Primrose's Lady M. 19th; consigned by Arnold Maier, Blue Grass, North Dakota; purchased by Ernest Evenson & Sons, Hettinger, North Dakota **350.00**

SALE REPORT:
(This report includes lots which sold for $300.00 or more)

BULLS:

Henke's Eliminator 49th 1415792, (Henke Stock Farm), calved 9-24-50; sire, Henke's Eliminator 10th; Emil Zimmerman, Richardton, North Dakota 450.00

Henke's Eliminator 64th 1627614, (Henke Stock Farm), calved 1-2-52; sire, Henke's Eliminator 27th; David Baechel, Beulah, North Dakota 665.00

Henke's Eliminator 68th 1627623, (Henke Stock Farm), calved 2-14-52; sire, Henke's Eliminator 66th; Iverson Brothers, Dunn Center, North Dakota 400.00

Henke's Eliminator 69th 1627624, (Henke Stock Farm), calved 2-26-52; sire, Henke's

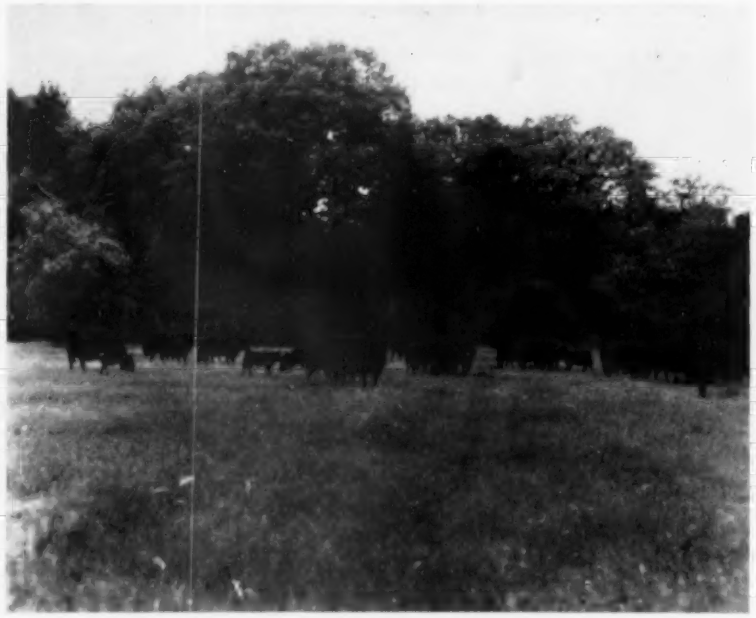

PART OF THE HERD ON SUMMER PASTURE

When in Northern Illinois visit

Glengarry *farm*

PUREBRED ABERDEEN-ANGUS CATTLE

Mount Carroll, Illinois

Frank (Jay) Etnyre, Herdsman Fred E. Rahn, Gen. Mgr. Mr. and Mrs. S. J. Campbell, Owners

Complete Dispersion of the Late Hugh J. Nicholl Herd

Hi-Lo *Farms'*

Aberdeen-Angus Herd

at the farm near ROBERTS, ILLINOIS

NOVEMBER 3, 1954

Offering consists of approximately 135 head comprised of 48 cows with 45 calves at foot, 12 bred heifers, 27 open heifers and 3 bulls.

The bulls in service are Eileenmere 1120th and Eileenmere 1141st, both sons of the International Grand Champion Eileenmere 500th. Many of the cows will have calves at foot by one of these bulls and they will be bred to one or the other of these bulls. These two herd bulls also sell.

In the 87 females that sell as separate lots, 45 of them with calves at foot, we find they are sired by the following bulls: 3 by Eileenmere 1032d; 2 by Eileenmere 487th; 1 by Eileenmere 500th; Homeplace Eileenmere 999th 35; Prince Eric 3d of Sunbeam; Master Prince of Sunbeam; Bardolier of Anoka; Evader's Quality Bardolier; Eileenmere 1501st; and other leading Eileenmere, Bardolier and Sunbeam bulls.

The families represented are 3 Blackcap Bessies, 2 Gammers, and cattle from other popular tribes including a Tolan Blackcap Missie by Eileenmere 500th, Ballindalloch Georginas, Black Jestress, Zaras, Wardess Witch, Blackberry, Royal Lady, Katinka, Blueblood Lady, Ellunas, Lucys, Jilts, Blackcap Empress, Maid of Bummers, and other desired families.

This is a high producing herd as evidenced by the many calves at side of dams. The late Hugh Nicholl bought many superb pedigrees and individuals for his foundation. They all sell on November 6th.

EILEENMERE 500th

1946 International Grand Champion and the sire of three International Grand Champions. Two of his sons sell in this sale and they are the sires of many of the calves at side of dam and are the service bulls on the bred females.

Sale starts at 12:00 Noon

Auctioneers:
ROY JOHNSTON and PAUL GOOD

For Catalogs, address:
J. B. McCORKLE, Smithville, Missouri
Sale Manager

EILEENMERE 1032d

1949 International Grand Champion, sire of the 1952 International Grand Champion bull. Three top daughters sell.

HI-LO ANGUS FARMS • ROBERTS, ILLINOIS

O. BARDOLIERMERE 2d
Junior and Reserve Grand Champion Bull at the 1951 Ohio State Fair.

Calves sired by O. Bardoliermere 2d
won the following awards at the Illinois State Fair:

1st Prize Senior Bull Calf, Junior
Champion and Reserve Champion of the Show
1st Prize Junior Get of Sire
1st Prize Pair of Calves
2d Prize Junior Bull Calf
2d Prize Junior Heifer Calf
2d Prize Senior Heifer Calf
2d Prize Pair of Bulls
3d Prize Three Bulls by One Sire
A number of bull calves for sale.

J. C. McLEAN

622 HAMPSHIRE STREET QUINCY, ILLINOIS

DWIGHT ANGUS

"Some of the Best in the South"

Our Consignment to the

Georgia Angus Breeders' Fall Sale

November 3d, Atlanta, Georgia

Selling—

1 Daughter of "Toby"—Eric Lad 4th of Dwight. She is BLACKCAP of DWIGHT 7th 1835402, calved December 18, 1952.

Also—

1 Rosemere Queen Mother . . . QUEEN of DWIGHT 8th 1835426
Calved March 8, 1953, sired by Eileenmere 1136th, a son of "500th". On the dam's side she is out of a granddaughter of Barbara of R. N. 144th and Epponian 6th.

"SEEING IS BELIEVING" — We Believe in seeing.

EVANS COUNTY

GEORGIA

VISITORS WELCOME

Dwight and Mildred Kennedy
Owners
Tel.: 382-J

Bill Berger
Herdsman
Tel.: 382-R

Eliminator 33d; Ferdinand Valgele, Zap, North Dakota 315.00

Henke's Eliminator 71st 1635665, (Henke Stock Farm), calved 2-28-52; sire, Henke's Eliminator 66th; Anton A. Leingang, St. Anthony, North Dakota 555.00

Henke's Eliminator 72d 1627627, (Henke Stock Farm), calved 3-3-52; sire, Henke's Eliminator 66th; A. R. Lenihan, Baldwin North Dakota 400.00

Henke's Eliminator 75th 1627630, (Henke Stock Farm), calved 4-1-52; sire, Henke's Eliminator 66th; Frank Snike; Dickinson, North Dakota 300.00

Henke's Eliminator 77th 1627632, (Henke Stock Farm), calved 5-9-52; sire, Henke's Eliminator 33d; Lewis Meisel & Sons, Selfridge, North Dakota 500.00

Henke's Eliminator 78th 1627633, (Henke Stock Farm), calved 5-20-52; sire, Henke's Eliminator 33d; Iverson Brothers, Dunn Center, North Dakota 495.00

Henke's Eliminator 82d, (Henke Stock Farm), calved 7-3-52; sire, Henke's Eliminator 33d; John Patzwald, Hebron, N. D. 325.00

Henke's Eliminator 91st, (Henke Stock Farm), calved 2-5-53; sire, Henke's Eliminator 33d; James Feil, Fortuna, N. D. 700.00

Glen Lad 4th 1637413, (Arnold Maier), calved 4-7-52; sire, Henke's Glencarnock Eric; Ralph A. Leingang, St. Anthony, North Dakota 400.00

Maliminator 1637419, (Arnold Maier), calved 4-23-52; sire, Henke's Eliminator 8th; Melvin Erickson, New England, N. D. 500.00

Maliminator 4th 1637424, (Arnold Maier), calved 5-22-52; sire, Henke's Eliminator 8th; Gottleib Gunseh, Hebron, N. D. 365.00

Alonzo's Eric 1708811, (Arnold Maier), calved 7-16-52; sire, Rasch Eric Star; Salberg Brothers, Bismarck, North Dakota 395.00

Maier's Eliminator 10th 1655781, (Maier Ranch), calved 5-16-52; sire, Henke's Glencarnock Eric; Ed Hanson, McCabe, Montana 600.00

Maier's Eliminator 11th, (Maier Ranch), calved 6-12-52; sire, Henke's Glencarnock Eric; Walter W. Ingalls, Opal, S. D. 305.00

COWS:

Eliminator's Primrose 3d 1234058, (Ervin Henke), calved 4-6-50; sire, Henke's Eliminator 25th; Edmund Schotz, Antelope, North Dakota 300.00

Maier's Bonnie 2d 1503504, (Arnold Maier), calved 4-18-51; sire, Henke's Glencarnock Eric; Mike Roll, Mott, North Dakota 300.00

Primrose Lady B. 1637418, (Arnold Maier), calved 4-21-52; sire, Henke's Glencarnock Eric; Joe Gartner & Russell Denowh, Sidney, Montana 300.00

Pride Elsie of Hannover 4th, (Henke Stock Farm), calved 1-30-53; sire, Henke's Eliminator 25th; Dwight Winchester, Belgrade, Montana 330.00

Marshall's Primrose 22d 1637412, (Arnold Maier), calved 3-31-52; sire, Henke's Glencarnock Eric; Ernest Evenson & Sons, Hettinger, North Dakota 315.00

—o—

Marion County Breeders' Sale
Knoxville, Iowa, April 5th

SUMMARY:

72 Lots	$21,515.00, average	$ 298.81
22 Bulls	8,270.99, average	375.90
50 Cows	13,245.00, average	264.00
Top 10 Head	6,125.00, average	612.50

Top Bull—Bandolier GE 8th 1634259, calved May 28, 1952; sire, Blackbird Lad A. 6th; dam, Georgina E. 21st; consigned by Otto & John Emerson, Knoxville, Iowa; purchased by Elmer Barnes & Son, Nenzel, Nebraska 1050.00

50th Anniversary Sale

SATURDAY, OCTOBER 23d

20 Bred Heifers, 8 Open Heifers,
15 Cows and Calves, and 8 Bulls.

Featuring the Get and Services of:

EILEENMERE 1194th

Son of the 1950 International Grand Champion Eileenmere 1050th. We have several of his calves on the ground and many of sale females will be bred to him.

BLACKCAPMERE 256th

A Rosemere bred bull. We have another good crop of calves by him, and we will have several daughters of his bred to Eileenmere 1194th in the sale.

BLACKMERE 316th

A combination of Rosemere and Ankony Farms breeding.

EILEENMERE 1194th—Son of the 1950 International Grand Champion Eileenmere 1050th. His Get and Services will be a feature of the sale.

Sale
to be held
at the farm

Starting at
12:30 C.S.T.

HAM JAMES
Auctioneer

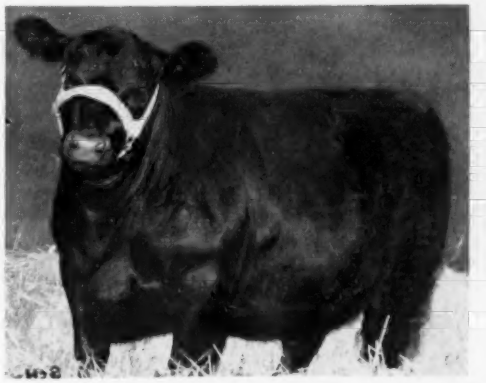

BOYD BLACKBIRD 251st—Our Junior Yearling show heifer another feature of the sale carrying the services of Eileenmere 1194th.

EVANGELINE 27th of DOUBLE SS—Feature of the bred heifers; her sire is one-half brother to Eileenmere 1032d by dam both being bred by Purdue University.

DALE RUNNION
for the
Aberdeen-Angus
JOURNAL

MISS BARBARA B. F.—A Rosemere Barbara Summer Yearling show heifer selling open. She should make a great brood cow.

BERT W. **BOYD FARMS** GLEN K.

3 MILES NORTH OF GREENFIELD, INDIANA ON NO. 9

BREWAL ANGUS FARM

Consigning 2 heifers to the NEW ENGLAND ANGUS ASSOCIATION SALE, Northampton, Massachusetts. Bred to our grandson of Eileenmere 500th.

We are proud of the calves being sired by Clovermere 28th.

INQUIRIES WELCOME

EVANS V. BREWSTER
Owner
New London, New Hampshire

56th Annual

AMERICAN ROYAL

LIVESTOCK AND HORSE SHOW
OCTOBER 16-23, 1954
KANSAS CITY, MISSOURI

See the greatest livestock show in the world with more than $75,000 in prize money. Classes for Herefords, Aberdeen-Angus, Shorthorns, Polled Herefords, hogs, mules, sheep and carlot fat and feeder cattle. Matinee and evening performances. General admission 75 cents, reserved seats to $3.25.

For complete information and reservations write:

American Royal Association
402 Livestock Exchange Building
Kansas City 15, Missouri

Top Cow—Emslie Erianna 24th 1788233, calved October 27, 1952; sire, Prince Pride of Lakewood; dam, Miss Emslie Banks; consigned by Banks & Banks, Knoxville, Iowa; purchased by Mike Cochran, Green City, Missouri **660.00**

SALE REPORT:
(This report includes lots which sold for $245.00 or more)

BULLS:

Master Bargess 1686524, (Ray H. Cline & Son), calved 5-12-52; sire, Bargess; Virgil L. Snyder, Tama, Iowa 900.00

Kate's Baron of Dun Kun Dun 1625469, (Ward Duncan), calved 3-1-52; sire, Erica's Baron 3d; Wm. Fitzsimmons, Montezuma, Iowa 485.00

Blackcap Bandolier 9th 1634263, (Otto & John Emerson), calved 6-6-52; sire, Blackbird Lad A. 6th; Archie Johnston, Deep River, Iowa 500.00

Bandolier E. 25th 1634267, (Otto & John Emerson), calved 10-25-52; sire, Blackbird Lad A. 6th; Elmer Barnes & Son, Nenzel, Nebraska 600.00

Erica Prince 1704409, (Asa B. Mann), calved 4-4-52; sire, Erica's Baron 3d; Lewis Hare, Independence, Iowa 250.00

Prince 5th 1671003, (Walter A. Shilling & Sons), calved 4-17-52; sire, Prince Lakewood 54th; Murray Milledge & Son, Knoxville, Iowa 300.00

Edna's Bardolier 4th 1778758, (Z. R. Spaur and Son), calved 8-29-52; sire, Black Bardolier B.; Howard Crozier & Sons, Tracy, Iowa 360.00

Eagle Rock Prince 15th 1680035, (P. W. Eggers & Sons), calved 5-25-52; sire, Blinken Prince; J. L. Templeton & Sons, Atley, Iowa 325.00

Prince 246th W. 17th 1100468, (P. W. Eggers & Sons), calved 6-1-48; sire, Prince Sunbeam 246th; Elmer Barnes & Son, Nenzel, Nebraska 425.00

Bell Boy Lad W. B., (Whitlatch Brothers), calved 4-6-53; sire, Bell Boy Lad 8th; Roy J. Allen, Lucas, Iowa 300.00

Barbara R. 2d 1740232, (J. K. Rodgers & Sons), calved 5-30-52; sire, Eric's Blackcap Heir E. L. 2d; Frank Mussig & Sons, Gladbrook, Iowa 370.00

Blackbird Prince 32d 1702739, (Edd Murr), calved 6-16-52; sire, Black Prince of Cloverly 3d; Rex Agan & Sons, Columbia, Iowa 255.00

Bar Prince 45th, (Edd Murr), calved 12-24-52; sire, Black Prince of Columbia; Grady Brothers, Albia, Iowa 290.00

Prince Bellmar 21st 1741605, (Banks & Banks), calved 6-13-52; sire, Prince Pride of Lakewood; L. L. Harrington, Chariton, Iowa 300.00

Elsa Erica of Springdale 1786602, (John Rodgers & Son), calved 9-23-52; sire, Barbara of H. & W.; Joe Carr, Melrose, Iowa 245.00

COWS:

Ebbadine 3d of Buena 1357180, (Ray H. Cline & Son), calved 5-12-50; sire, Bargess; W. C. Powers, Newton, Iowa 250.00

Blackcap Bessie E. 81st 1634257, (Otto & John Emerson), calved 5-4-52; sire, Blackbird Lad A. 6th; Mearl E. Crist, Stanwood, Iowa 500.00

Miss Burgess E. 23d 1634256, (Otto & John Emerson), calved 5-3-52; sire, Blackbird Lad A. 6th; Banks & Banks, Knoxville, Iowa 340.00

Blackcap Bessie 79th 1634246, (Otto & John Emerson), calved 4-18-52; sire, Blackbird Lad A. 6th; Gerald Terpstra, Pella, Iowa 370.00

Blackcap Bessie E. 82d 1634260, (Otto & John Emerson), calved 5-28-52; sire, Barbara Lad E. E.; E. L. Vander Linden & Son, Harvey, Iowa 400.00

Miss Burgess E. 24th 1634258, (Otto & John Emerson), calved 5-10-52; sire, Blackbird Lad A. 6th; W. C. Powers, Newton, Iowa 310.00

Miss Burgess E. 25th 1644647, (Otto & John Emerson), calved 11-24-52; sire, Blackbird Lad A. 6th; Earl Hodgson, Pleasantville, Iowa 280.00

Bandy Miss Burgess E. 4th, (Otto & John Emerson), calved 4-12-53; sire, Blackbird Lad A. 6th; Byron Carver & Son, Maxwell, Iowa 275.00

Burgess of Spade 2d 1729306, (Robert S. Overton), calved 6-11-52; sire, Spades Bell Boy; Leon Langebartels, Knoxville, Iowa 300.00

Juana Again 1133160, (C. S. Harvey), calved 11-29-47; sire, Juara's Marshall; Randall V. Smith, Pleasantville, Iowa 250.00

Blackbird of Columbia 20th 1702756, (Edd Murr), calved 11-20-51; sire, Black Prince of Cloverly 3d; Roy Johnston, Belton, Mo. 250.00

Blackcap Jessie B. 27th 1788237, (Banks & Banks), calved 10-26-52; sire, Prince Belmar; Robert Overton, Knoxville, Iowa 250.00

Evening Erica B. 24th 1788236, (Banks & Banks), calved 11-1-52; sire, Prince Belmar; O. O. & John Emerson, Knoxville, Iowa 415.00

Barzeta B. 21st 1788235, (Banks & Banks), calved 7-20-52; sire, Prince Pride of Lakewood; E. L. Vander Linden & Son, Harvey, Iowa 280.00

Miss Empress B. 9th 1788234, (Banks & Banks), calved 8-5-52; sire, Prince Pride of Lakewood; Wm. T. Sellers, Norwalk, Iowa 300.00

Emslie Erianna 23d 1788240, (James Sherlock), calved 5-10-53; sire, Prince Belmar; Leslie Oliver, Williamsburg, Iowa 590.00

Barbara Diana B. 1548977, (T. D. Bane & Son), calved 4-9-52; sire, Sunset Aberdeen; E. L. Vander Linden & Son, Harvey, Iowa 375.00

Retta B. 12th 1671598, (T. D. Bane & Son), calved 4-8-52; sire, Bardell 5th; Mearl E. Crist, Stanwood, Iowa 390.00

Elba Maid of Marion 7th 1671591, (T. D. Bane & Son), calved 2-2-52; sire, Blackbird Revolution 34th; Carver & Byers, Nevada, Iowa 265.00

Elba of Marion 15th 1671602, (T. D. Bane and Son), calved 5-4-52; sire, Bardell 4th; Robert Miller, Pleasantville, Iowa 245.00

Studer Angus Farm

EDGAR of NEWHOUSE

Imported

. . . is bred similarly on the sire's side, as Imported Prince of Rowley, the Red Gate bull. His dam is one of the top cows in the Bob Adams herd in Scotland.

At this time we have some real Herd Bull Prospects by Edgar of Newhouse and Prince Eric of Strathmore (he by Prince Eric). Also some open and bred heifers of popular families, bred to Black Knight 75th of Angus Valley, he by the "28th" and Eileenmere W. 484th, grandson of Eileenmere 500th.

Studer Angus Farm
Wesley, Iowa

BEN G. STUDER

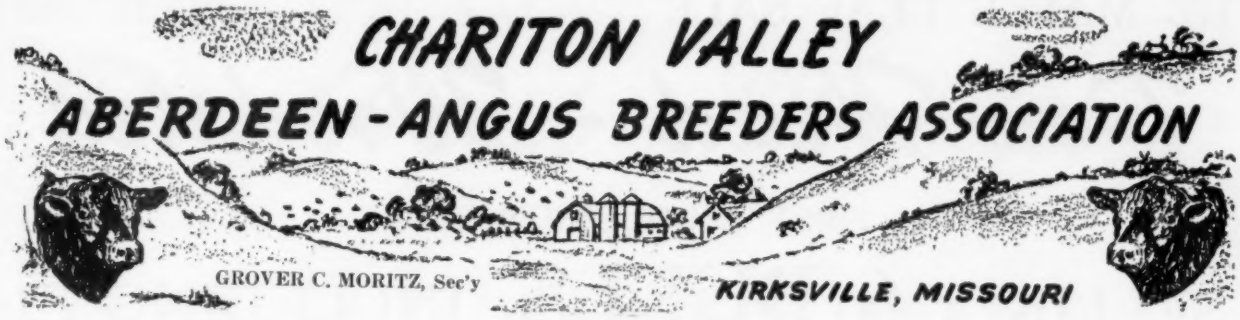

1954 *Fall Sale*

65 Head of Cattle

55 Females **10 Bulls**

To be held 1 p. m., one mile north of Kirksville in Sale Pavilion

OCTOBER 26, '54

The animals selling consist of bred and open heifers and about 20 cows of good ages; about half of these cows have calves at foot and will be rebred.

They are backed by the best of breeding.

They are sired by and bred to bulls of national reputation. A good useful working set of cattle.

Families Represented:

BLACKCAP BESSIE, EDWINA, BARBARA WOODSON, McHENRY BARBARA, McHENRY BLACKCAP, ENCHANTRESS, EISA ERICA, BLACKBIRD and other good reliable families.

The bulls consist of some strong age bulls ready for service any time.

SALE CIRCUIT:

October 25—State Sale.....Columbia, Missouri
October 26—Chariton Valley Sale.....Kirksville, Missouri
October 27—Northeast Missouri Sale.....Memphis, Missouri

SALE HEADQUARTERS:

Tranvellers Hotel, Kirksville, Missouri

For Catalogs and Reservations:

Please write GROVER C. MORITZ, Secretary, Kirksville, Missouri

RAY SIMS, Auctioneer **RED ANDERSON for The JOURNAL**

Chariton Valley Aberdeen-Angus Association

THE MAPLE LEAF SALE

Don Head - Woodslea

FIRST PRODUCTION SALE

SELLING: 6 BULLS, INCLUDING . . .

Lot 1
Prince S. of Don Head 12th –126702–
1st Prize Senior Calf at the 1953 Royal Winter Fair and Canadian National Exhibition.

Lot 3
Eileenmere of Don Head 22d –127313–
A son of Blackcap of Don Head 48th, Reserve Junior Champion female at the 1951 International, Grand Champion at the '52 and '53 Toronto Royal.

Lot 2
Prince S. of Don Head 14th –126703–
Stood 2d to the lot 1 bull, 6th in his class at the International.

Lot 6
Black Prince of Woodslea 20th –130576–
Full brother to the 1952 Junior Champion at Toronto.

October 15th at Don Head Farms

THE MAPLE LEAF SALE

Don Head - Woodslea

FIRST PRODUCTION SALE

SELLING: 47 HEIFERS, INCLUDING . .

Families . . . BLACK JESTRESS, BARBARA ROSE, McHENRY BARBARA, DON HEAD BLACKBIRD, ROYAL LADY, EISA ERICA, JUANA ERICA, MISS BURGESS, HILDA BLACKCAP, BLACKCAP FANDIE, BLACKCAP ROSEBUD, EDICTA ERICA, WITCH of ENDOR.

Lot 39
Eisa Erica of Don Head 7th –134345–

Lot 45
Blackcap of Woodslea 2d –119836–

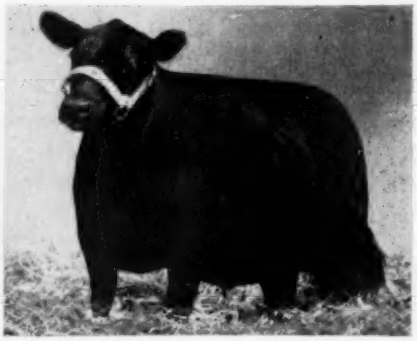

Lot 26
Blackbird of Don Head 40th –127062–

Lot 20
Black Jestress of Don Head 4th –127057–

Lot 30
Blackcap Rosebud of Don Head 4th –127055–

Lot 47
Miss Burgess of Woodslea 7th –119844–

Sale Consultants: Dave Canning, Cameron McTaggart, Gay Quammen

Auctioneers: Paul Good, Duncan Brown

For Catalogs and reservations, write:

ERNEST REDELMEIER, Don Head Farms, Richmond Hill, Ontario—
Phone MAPLE 55

or BILL STEPHENS, Woodslea Farm, Woodbridge, Ontario

PLAN TO ATTEND THIS CIRCUIT:

October 14—Sale at Windfields Farms, Willowdale, Ontario.

October 15—THE MAPLE LEAF SALE at DON HEAD FARMS, Richmond Hill, Ontario.

October 16—The Ontario Association Sale at London, Ontario.

October 15th at Don Head Farms

"KEYS TO QUALITY" SALE

NOVEMBER 6, 1954

St. Charles, Illinois

United Angus Association

"STONEY"

TWO TOP ITEMS FOR SHOWS and FAIRS

Stoney's Hair Dressing

Finest Quality Used Year-Around Brings Out Natural Lustre Pints, Quarts Gallons, 5 Gallons

Stoney's Concentrated COCOANUT OIL SHAMPOO

★ Lathers Freely In Hot or Cold Water. Leaves Hair Soft Pints, Quarts Gallons, 5 Gallons

Complete Line of Stock Show Supplies

Write for 1954 Catalog

STONEY Inc.

217 Livestock Exch. Bldg.

DENVER, COLORADO

RED OAK FARMS—Joe Davidson and Gles Goostree pose for the photographer. Joe is the Davidson's youngest son while Gles, herd and farm manager, is Crystal's brother.

A Program

(Continued from page 58)

only lespedeza as a forage crop. Today the soil at Red Oak will produce with the best. This past season a 66 acre plot of barley, intended for grazing and not needed, was combined and produced some 2,000 bushels of grain. Also harvested was 36 acres of soybeans, a crop which is usually turned under as green manure. All told, about seven to eight hundred acres of the farm land goes into pasture with other crop land available for grazing if needed.

Rainfall in the past has been slight with the result that an irrigation system is being worked out to provide ample water throughout the year. A large pond is already completed with pump for spraying pastures as well as the individual bull pens through an undergroup system of pipes. In addition two more ponds, of over 3 acres each, are being constructed to complete the irrigation system and give plenty of pasture and feed for the herd's 115 brood females.

In the last few years a number of new buildings have been built on the farms including eight bull barns, a large size hospital, machine shed and pump house. These are additions to the already present show barn, hay barns and homes. Considerable construction was also needed for the laying of some 3,000 feet of underground pipe for the bull pen irrigating system.

As mentioned above, the breeding herd at Red Oak stands at around 115 cows with 52 replacement heifers on the way up. Most of these heifers will go into the herd replacing some of the older females. The first cattle at Red Oak were purchased in 1945 with numerous selections being made from different herds throughout the country from time to time. Largest purchase took place quite recently when Chet and Crystal bought the Winn-Larr herd of 100 head, retaining the top 25 for breeding stock.

One of the big reasons for the breeding herd developing into high calibre, was the purchase of Black Peer 34th of Angus Valley, the top selling bull in the 1949 Angus Valley Farms sale at Tulsa, Oklahoma. He is one of the top breeding sons of the famed Prince Sunbeam 105th, the bull that has done such a great job for Jay Walker. In addition to Black Peer 34th the Red Oak herd bull battery includes two of his sons, Black Peer of Red Oak 50th and Black Peer of Red Oak 24th. The "50th" is out of Empress of Bellands who traces back to Bandolier of Anoka while the "24th" is out of Pretty Peach 3d of Maize, a Pride of Aberdeen cow. Also seeing herd service are Prince Eric of Ferndale, by Prince Eric of Sunbeam and Bandoliermere 40th a son of Eva's Bandolier Lad.

Future plans call for the use of two more sons of the "34th" in the breeding herd, Black Peer of Red Oak 39th and Black Peer of Red Oak 49th. The "39th" is a Gammer

FOR SALE:

Eight bred heifers. Also 36 heifer calves, dropped 1953. All sired by Belmar E. B. and Epponianmere R. G. 62d. Miss Burgess, Barbara and Erica families. Thick, blocky and typy. Choice individuals. Also over 30 head of purebred bulls, all ages. Priced at ridiculously low prices. Line breeding for the past ten years. Carry herd of 100 cows.

H. B. LAYMON, Owner
H. G. KOLB, Supervisor

Write us, or better still, come and see the herd.

OWEN STOCK FARMS R. R. 1 Spencer, Indiana

Fairlane Farm Autumn Production Sale

OCT. 15

Starting at 12:30 C.S.T.
To be held at the farm 2 miles East of

Wingate, Indiana

Selling

50 Lots

6 Bulls

18 Cows
with calves by Eileenmere 1500th W. G. 23d.
Many of the calves suitable for 4-H club work.

15 Bred Heifers
bred to a son of "500th"

6 Bred Cows

5 Open Heifers

Included in the bull offering will be a good son of Eileenmere 500th, one son of Eileenmere 1500th W. G. 23d, two sons of Glen Rose Revolt 2d and two sons of Revolt 7th of Fairlane.

The females are an outstanding group which include families such as three direct descendants of Barbara McHenry 13th, five Barbara Woodsons, a Jilt, Ericas, Blackcaps and Blackbirds.

He Sells →

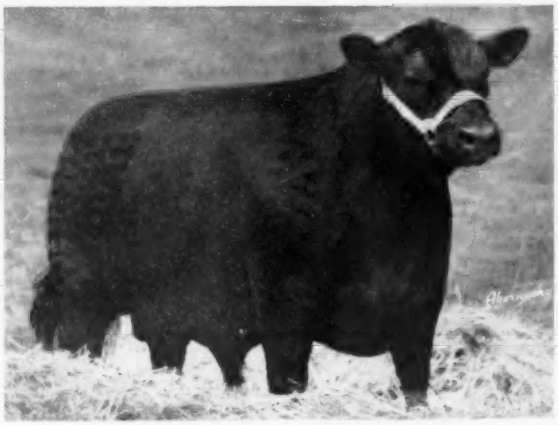

EILEENMERE 500th of J. G. 1789286
A son of "500th". 15 of the bred heifers are in calf to him. HE SELLS.

She Sells →

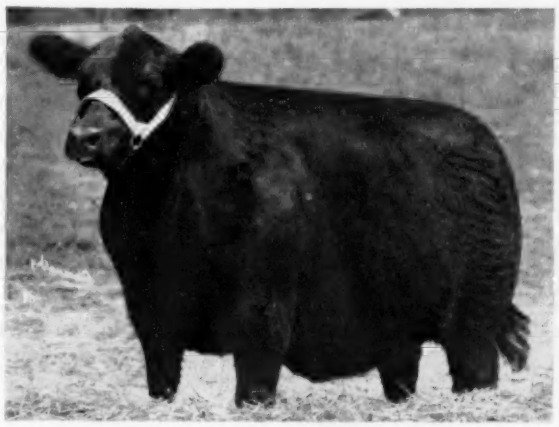

BARBARA W. 12th of FAIRLANE
An outstanding individual with plenty of style. SHE SELLS.

The quality of this group of cattle is outstanding and they are in good shape. Your inspection is invited.

Auctioneer: HAM JAMES, Newton, Illinois
Sale Consultant: J. B. McCORKLE, Smithville, Missouri

FAIRLANE ANGUS ● John W. Greenburg ● WINGATE, INDIANA

Witham farms

Over a decade of intense Bandolier-Bardolier breeding.

Each individual in our herd carries the blood of one or all of the following outstanding Bandolier sires: **★Blackbird Bandolier of Page, Bandolier of Anoka, Black Bardolier, ★Blackcap Grenadier G. R. 10th.**

They nick exceptionally well with all strains, and are always among the tops at the major shows and sales.

ARTHUR WITHAM, Owner
JAMES LAWSON, Herdsman

Romeo, Michigan

"My time is Your time"

● **Specializing:**

Complete sale management; sale consultant; farm management and farm consultant; herd consultant; catalogs prepared; pedigrees analyzed; herd histories written; herd and sale pamphlets prepared. A complete mailing list. Cattle bought and sold.

More than eighteen years spent in the promotion and sale of Aberdeen-Angus cattle.

What do you have for sale?
What do you want to buy?

Phone: GARFIELD 8250 Home or **WASHINGTON 7948 Office**

BILL BARTON

421 Chamber of Commerce Bldg.
Buffalo 2, New York

bull from an imported Paul Graffe cow while the "49th" is out of a Blackbird cow and is a full brother to Black Peer of Red Oak 25th, a bull that sold for $5,000 in the 1953 Red Oak sale to Dale West of Merrill, Oregon. In looking over this lineup of herd sires and their calves we could easily see the definite trend that Red Oak is making—toward better cattle in every respect.

The past several years Red Oak has held an annual production sale in the late spring but this year private negotiations with Joe Steed at Broken Arrow, Oklahoma, resulted in the sale of 100 head of Red Oak cows and 25 good calves, and, as a result, the sale was called off. Plans, however, are in the making for another production sale in the near future.

The show string at Red Oak Farms has won plenty of blue ribbons but the little lady that topped them all was Miss Georgina of R. O. F., a smart headed, short coupled heifer that was Grand Champion female of the Phoenix and San Antonio livestock shows as well as the Grand Champion female of the 1953 National Angus Show held in connection with the National Western at Denver. Sired by Prince Sunbeam 105th she is out of a Ballindalloch Georgina dam that comes through the Sunbeam Georgina cows. She sold in Red Oak's 1953 sale to Heckmeres Highlands, Valencia, Pennsylvania, for $12,000.

Assisting in the management of Red Oak Farms are Crystal's brother, G. E. Goostree, and the Davidson's youngest son, Joe Lee. Joe, who has always taken an active interest in the herd, entered Oklahoma A. and M. this fall with an animal husbandry major in mind. Goostree has been in charge of both the farm and herd for a number of years. Chet and Crystal share residence between the farm and their home in Wichita, Kansas, where Chet is engaged in the plumbing business.

Red Oak Farm itself is located about 14 miles southeast of Joplin, Missouri, just outside of Rocky Comfort.

Editorial

(Continued from page 66)

is the new membership list of the American Aberdeen-Angus Breeders' Association, which is furnished to us at regular intervals by the Chicago office.

When these lists are received in our office they are checked against our own JOURNAL mailing list, and any new member of the Association who is not a subscriber to the breed paper is sent an introductory copy, followed by an invitation to subscribe. Since in many cases this complimentary copy is sent soon after they join the association a few folks have been confused and thought that a Life membership in the Association entitled them to a life subscription to the magazine too. Some of these folks have written to us asking why we solicit them for a subscription when they were life members of the association.

3d ANNUAL PIEDMONT ★ ★ ★ ★ ★ ★ SHOW AND SALE

County Agricultural Center
Greensboro, North Carolina

TUESDAY, OCTOBER 26th, 1954

The North Carolina Feature Event of the Year!

Selling . . .

6 GOOD BULLS Prospective sires in every respect.

40 FINE FEMALES Picked from TOP North Carolina herds . . . They will fit well into yours.

This All North Carolina Offering Will Feature . . . . . .

An ELBA heifer safe in calf to Eva's Bandolier Lad, and how is this for a line-up of sought after families?

KATINKA	ZARA
GEORGINA	JUANA ERICA
KARAMA	BLACKCAP MISSIE
TOLAN BLACKCAP	BLACKCAP BESSIE

and others.

Attend the BANQUET
at the Mayfair Cafeteria 7:00 p. m. on the night of October 25th. A Get-together will be held prior to this dinner.

Attend the SHOW
on the morning of October 26th at 10:00 a. m. and . . .

The SALE starts at 1:00 p.m. E.S.T.

Auctioneer: GEORGE KURTZ, Sturgis, Kentucky

PLAN AHEAD NOW!! For the THIRD ANNUAL "Farmer's Opportunity" Sale November 4th at Rocky Mount, North Carolina. This is the event that attracts old and new breeders annually. 5 Bulls and 70 Females will sell.

For Catalog and Information, Contact: VAN W. HOLSAPPLE, Sale Manager and Fieldman for North Carolina Association, Box 1325, Greensboro, N. C.

North Carolina Aberdeen-Angus Association

Royalist Eric

Sire: ★Prince Eric of Sunbeam 744659	★Prince Sunbeam 29th	★★Black Prince of Sunbeam Erica Marie of Sunbeam
	Erra Erica 6th of Sunbeam	Revelga Erra Erica 3d of Sunbeam
Dam: Pride 185th of Sunbeam 1005209	★Prince Sunbeam 29th	★★Black Prince of Sunbeam Erica Marie of Sunbeam
	Royalist's Pride 2d of Sunbeam	Royalist of Logie Peer's Pride of Sunbeam

By his produce now arriving you shall get to know him. They are all that we expected.
WHERE IS ROYALIST ERIC??

MARYLAND QUALITY SALE
Monocacy Eurotias

MONOCACY EUROTIA 21st

We are consigning to the Maryland Quality Sale, Monocacy Eurotia 27th, calved April 2, 1953; and Monocacy Eurotia 28th, calved August 2, 1953. The "27th" is a full sister and the "28th" a full sister in blood to Monocacy Eurotia 21st, Reserve Grand Champion and top selling animal at $3,025 at the May 1951 Maryland Sale. Another Eurotia topped another sale and two others were first prize heifers at Maryland Sales.

Monocacy Eurotias are owned by the following great herds: Angus Valley, Ankony, Blanton, Bryan Manor, Dorothy Hall, "Buzz" Hankins, Ladzinsky, Leader, Mt. Prospect, Penney and James, Paul Wise and Virginia Experiment Station.

We believe these heifers will be a fine addition to any herd.

VISITORS WELCOME

MONOCACY Repeat Customer FARMS

DAN WIGHT, Owner — FREDERICK, MARYLAND

Membership in the American Aberdeen-Angus Breeders Association does not entitle you to a free subscription to the Aberdeen-Angus Journal, which is a privately owned publication dedicated to the promotion of the breed. However, it is true that this publication is the official outlet for the Association Bulletin and news releases from the Chicago office.

Subscription rates for the Aberdeen-Angus Journal are as follows: 1 year for $2.00; 3 years for $5.00 and Life Subscription for $17.50 (Please take note that the offer of $17.50 for a Life Subscription will expire December 31, 1954 at which time the rate will be $25.00 for a Life Subscription).

Richard H. Halue

Otto Battles' Story

(Continued from page 70)

It seems that the Chicago attorney who stood by to advise the chairman, who was a member, of course, of the party in power, had attended some social function which required full evening dress, before he came to the meeting. Without taking time to change his clothes he came to the meeting in this attire. Not knowing the circumstances, this served as a further irritant to this assembly composed mostly of plain living people.

After hours of wrangling and bitter denunciations from each side, the climax of the meeting came when an appeal from the chair's ruling was refused which convinced our side that we were again going to be denied our rights. At this juncture, our leader sprang to his feet and said, "come on men, let's throw them out," and our group responded to a man in their rush forward. As I look back upon this disgraceful affair I wonder that it was not worse than it was. As a matter of fact, it would have been worse had not the plain clothes policemen been present. I am convinced that they prevented people from being badly hurt, if not even loss of life. But at any rate, our side forcibly took over the meeting and placed a temporary chairman in charge of it. This man was no other than the distinguished lawyer and judge, S. C. Fullerton, the founder of the now famous Sunbeam herd of Miami, Oklahoma but who, at the time, was a new-comer in the Aberdeen-Angus business. He did such an admirable job of presiding at the difficult meeting that followed that several years later, when the controversy was finally decided by the Supreme Court of the Nation, every ruling that Judge Fullerton made that night was upheld by the high court. When the issue was finally settled, Judge Fullerton was elected president of the re-organized association, a position which he held with dignity and honor for more years than any other man has ever served in that capacity.

In the new organization, an entirely new

Northeast Missouri Breeders' Ass'n

23d ANNUAL FALL SALE

WEDNESDAY

OCT. 27th

MEMPHIS, MISSOURI

at Fairgrounds beginning at 1:00 p. m.

12 BULLS • 48 FEMALES

This offering is typical of the past sales, and you will be assured that the type, quality and bloodlines are as good as can be found anywhere.

The consignors are using sires of desirable individuality and their breeding represents the best champion blood of our breed.

The bulls in this sale are of good age and most of them are ready for service now. In the female division you will find both bred and open heifers, cows with calves at side and cows to calve soon. These females represent some of the top tribes in the breed such as Maid of Bummers, Zara, Miss Burgess, Georgina, Barbara, Blackcap Missie, Erica and others.

BUY AT OUR SALE—WHERE YOU GET MORE
FOR LESS MONEY, AND YOU CAN DEPEND
ON CUSTOMER'S SATISFACTION.

SALE CIRCUIT:

October 25th.....Missouri Aberdeen-Angus Association Sale
Columbia, Missouri

October 27th.....Northeast Missouri Association Sale
Memphis, Missouri

FOR CATALOGS, WRITE:

PAUL VAN METER, Secretary
QUEEN CITY, MISSOURI

E. H. (Red) ANDERSON for the JOURNAL

BON-VIEW FARM

Registered Aberdeen-Angus Since 1918

Featuring:

Young bulls sired by "187th"

HOMEPLACE EILEENMERE 187th

By "999th" out of a "487th" daughter.

Bred cows and heifers for sale that will be bred to the "187th" and Homeplace Eileenmere 382d.

CLARENCE E. HILLMAN, Owner

CANOVA SOUTH DAKOTA

★ WHY DID WE WIN

First Place with our Heifer Calves in 1953 at State Association Sale in Billings and the North Montana Angus Sale in Great Falls?

★ YOU KNOW

We sell only this same top quality Angus at our Ranch Sale each year.
"Direct from Our Pastures to Yours"

★ DO YOU KNOW

A better way to buy good cattle than to Go to the Ranch where they are raised?

OCTOBER 25 — N BAR RANCH

★ WE WILL SELL

150 Purebred and Commercial Heifer Calves
150 Purebred and Commercial Cows
50 Purebred and Commercial Yearlings and Twos
50 Purebred Bull Calves

NORMAN WARSINSKE, Auctioneer

Walk, drive or fly to the N BAR RANCH, Grass Range, Montana

GOOD ROADS, LANDING STRIPS, HEATED SALE BARN

★ ★ ★ ★ ★ ★ ★ ★ ★ ★ ★ ★

Western Montana Angus Sale, Butte ..... October 21
North Montana Angus Sale, Great Falls ..... October 22
State Association Sale, Billings ..... October 23
N BAR RANCH SALE, 18 miles SW Grass Range ..... OCTOBER 25

N BAR RANCH • GRASS RANGE • MONTANA

system of voting was adopted which abolished the evils which had caused the original discord. To be sure, as in any large or even small organization, there is likely to be some friction. But under the present system it would be impossible for a recurrence of what happened to our association so many years ago.

The Chicago Market

(Continued from page 72)

prices have been mostly abandoned. In fact, a winter low of $18.00 is not as widely held as is $20.00 which in itself would contribute considerable help to the almost inevitable big run of fall and winter beef. Accordingly, there is growing confidence that the recent $1.00 to $2.00 advance in stocker and feeder cattle and stock calves will hold. And in holding may not endanger feedlot margins too much. Winter finishers, salesmen as well as big speculative interests have become more hopeful following the pattern the fat cattle trade traced throughout August, that western range cattle—fat and feeder—may now follow a fairly even keel around current levels. And that finishers, predominantly the Cornbelt again this year because of drought in fringe areas, can wink away the fact that replacements in August and September stand $2.00 or more higher than a year earlier. However, there are those in the trade who do not choose to wink but would rather insist that it was the cheaply bought stockers and feeders last fall that, when fat this spring and summer, sent home rather handsome profits, and hence that the country is buying thin cattle too high with its starry eyes wide open to the huge supply of beef, pork and lamb confronting retail distribution this winter and next spring.

Aberdeen-Angus Bulletin

(Continued from page 65)

pion was Blackcap Bradley 14th, an entry of F. M. Bradley and Sons, Avon. West Woodlawn Farms, Creston, Illinois, showed the junior champion female, Brook Pride K., and Genettmere, a Tolan entry, took the reserve junior.

Joe Keefauver, Jonesboro, Tenn., judged the Angus purebred show.

■

WEST WOODLAWN MAKES GOOD SHOWING AT WISCONSIN STATE FAIR

Eighteen breeders from Illinois and Wisconsin competed for honors in the purebred Angus Show August 24, during the Wisconsin State Fair, held at State Fair Park in Milwaukee, the week of August 21-29.

Senior and grand champion bull honors were won by Lyman Kemmis and Sons, Prophetstown, Illinois, on the two-year-old bull, K. F. Bardolier. Reserve grand champion was the junior champion, Black Knight of WWF 11th, also won by an Illinois breed-

Yes! You are invited to our

Annual Fall Sale

at

Pocahontas, Arkansas

Thursday, OCTOBER 21st 1:00 p. m.

We Will Sell

50 Females — 5 Bulls

Cows from the following families will sell: BLACKCAP BESSIE, PORTLETHEN LUCY, EDWINA ERICA, MAID of BUMMERS, ANTELOPE, ELBA and others.

The Get and Service of Sons of EILEENMERE 487th, EILEENMERE 500th, ENVIOUS BARDOLIER 3d and other outstanding herd sires.

For Information and Catalogs, Write:
J. R. JACKSON, Secretary, P. O. Box 91, Pocahontas, Arkansas

Lawrence-Randolph County
ABERDEEN-ANGUS BREEDERS' ASSOCIATION

ANGUS FIELD DAY

Thursday October 21, 1954 10 A.M. to 3 P.M.

Purina Research Farm
Gray Summit, Mo.

(40 miles west of St. Louis on Highway U. S. 50)

A group of purebred Angus steers, part of an experiment now in its eighth year, will be on display and the experimental work discussed.

All Angus Breeders Are Invited

Please drop a card or letter stating how many will be in your party, so lunch can be prepared for you, to:

Mr. J. C. Thompson
Ralston Purina Company
Checkerboard Square
St. Louis 2, Missouri

er—Tim J. Pierce of West Woodlawn Farms, Creston.

Pierce was top exhibitor in the female classes, showing Effiemere 3d of West Woodlawn to senior and grand champion. Among other honors won by the same breeder were reserve senior champion bull, Banner of West Woodlawn, and reserve junior champion female, Brook Pride K. 262d, as well as the best two females, any age, and the best pair of yearlings.

Junior and reserve grand champion female, Empress of Shadow Isle 14th, was an entry of L. L. O'Bryan, Lakewood Farms, Mukwonago, Wisconsin. The Lakewood entries also copped reserve junior champion bull honors for Prince Lakewood 99th, the junior get-of-sire award, and the best pair of calves.

Reserve senior champion female, Eric Pride 72d of U. W., was shown by the University of Wisconsin.

The purebred show was judged by Fred Francis, Wilmington, Illinois.

■

SAM SPANGLER NAMED SECRETARY OF VIRGINIA ANGUS ASSOCIATION

Samuel Spangler, Scottsville, Virginia, former fieldman of the Virginia Aberdeen-Angus Association, was elected executive secretary by the board of directors, July 30, to replace Dave Canning.

Mr. Spangler, who graduated from V.P.I. in 1942, in animal husbandry, afterwards entered the U. S. Army, and was discharged with the rank of major, four years later. In 1946 he took over the management of the 1,000-acre Spangler Farms, handling beef and dairy cattle, sheep and hogs. He also worked as an instructor in the veterans' institutional on-the-farm training program.

In 1952 he came with the Virginia Association as fieldman. Mr. Spangler has been a member of Alpha Zeta, the Block and Bridle Club, state vice-president of the FFA, and is active in both 4-H and FFA work. He has shown steers for four consecutive years in 4-H Club work.

Other changes made in the office staff of the Virginia Association include the replacement of Miss Frances Carter by Mrs. Rebecca Lyttleton. Mrs. Irene Arnold has been added to the staff, and Cy Goldsmith became director of publicity, early in the year.

■

RECENT DISTRICT ANGUS WINNERS

The American Aberdeen-Angus Breeders' Association has been notified of the following Angus winners over-all-breeds at recent county and regional shows:

Henry County, Illinois, 4-H Show: Richard Rehy, Osco, Illinois—grand champion steer.

Shelby County, Indiana, Fair: Lowell Armstrong, R. R. 1, St. Paul, Indiana—grand champion steer of the 4-H classes.

Grant County, Indiana, Fair: Linda Buis, R. R. 4, Marion, Indiana—grand champion heifer.

1954 Benton County, Iowa, Fair: Leroy Fiebelkorn, Van Horne, Iowa—grand champion steer.

Northwest Kansas District Fair: Larry Ihrig, Goodland, Kansas—grand champion steer.

Louisa County, Iowa, Fair: Donald Mapel, Columbus City, Iowa—grand champion baby beef.

Madison County, New York, 4-H Round Up: Walter Christenson, R. R. 3, Canastota, New York—grand champion steer.

■

FIRST GIRL FOR THE COYNERS

Jim and Kappy Coyner of Warrenton, Virginia, are parents of their second child and first daughter—Jinx Lynn Coyner—born August 15.

The Coyners also have a three-year-old son, Jimmie.

Jim is Eastern fieldman for the association.

■

MORE THAN 300 ANGUS BREEDERS ATTRACTED TO WESTERN NORTH CAROLINA FIELD DAY

The annual Western North Carolina Aberdeen-Angus Association field day got off to a good start July 28, when perfect picnic weather followed a drought-breaking rain at Oak Leaf Farm, owned by Earl Morgan, Arden.

More than 300 members and guests had gathered by 9 a. m. to spend a morning of profitable instruction on beef cattle type, feeding, and merchandising.

An excellent lunch was served by Mr. Morgan, and then the crowd returned to the open air classroom in an oak grove for a short afternoon session on pasture with special reference to alfalfa and grass silage.

Speakers on the program were Sam Buchanan, beef cattle specialist, and Sam Dobson, agronomy extension specialist, of North Carolina State College, Raleigh; as well as Jim Vogt, Caroland Angus Farms, Landrum, and William A. Terry, fieldman for the American Aberdeen-Angus Breeders' Association.

The day was concluded with an inspection of Oak Leaf Farm's Angus herd, and a weight-guessing contest with the herd bull as the subject.—William A. Terry.

■

OPEN HOUSE HELD TO "MEET THE BULL"

A special "Meet the Bull" day was held at Caroland Angus Farm, Landrum, South Carolina, for Eva's Bandolier Lad, recently purchased by owner E. D. Slater at the Fair Promise Farm dispersal for $35,000.

The nine year old bull, escorted by his new

The LONDON SALE

"THE CANADIAN CLASSIC ABERDEEN-ANGUS EVENT"

SAT., OCT. 16th

1:00 p. m.
at the
Fairgrounds

50 HEAD

For Popular Breeding . . . . Come to Ontario

OUR 13th ANNUAL

FEATURING, by demand . . .

ROYAL LADY
PAULINE
ANOKA BARBARA ROSE
WITCH of ENDOR
JUANA ERICA
MISS BURGESS
BLACKCAP EMPRESS
BLUEBLOOD LADY
GEORGINA
McHENRY BARBARA

Sale Headquarters: HOTEL LONDON, LONDON, ONTARIO

Sale at the fairgrounds, 2 miles from the hotel.

For Catalogs and Reservations, write:
CAMERON McTAGGART, Sale Manager
Aurora, Ontario, Canada

Attend this October Sales Circuit in Ontario:
October 14th.....Windfields Farm
October 15th.....Don Head-Woodslea
October 16th.....THE LONDON SALE

Sale Committee: G. B. BEATTY, Chairman, TOM HENDERSON, BOB KOHLER

Ontario Aberdeen-Angus Ass'n

GORDON BERRY, President — **S. B. STROTHERS, Secretary**

AUCTIONEERS: Paul Good — Duncan Brown — Stan Haworth

"KEYS TO QUALITY" SALE

NOVEMBER 6, 1954

St. Charles, Illinois

United Angus Association

Applewood Angus

Featuring the GET of
APPLEWOOD BANDOLIER 135th
A son of BANDOLIER of ANOKA 3d
(Full Brother to Int. Grand Champion)

— and —

ELBA'S BARDOLIER
By BLACKCAP BARDOLIER

Watch for our
SPRING PRODUCTION
SALE DATE

Blood that does good for other breeders.

Edward Polka

RIVERTON, (2 miles W 6½ N) NEBRASKA
HERMAN CUSTER, Manager

manager, Jim Vogt, took the truck ride from Maryland to South Carolina in his stride.

He was on hand early a few mornings later and spent the day meeting county agents, extension workers, college professors, breed fieldmen, and Angus breeders and friends from both North and South Carolina. The local TV station at Greenville, South Carolina, WFBC-TV, carried a five minute filmed account of the event that evening.

Caroland Angus Farm, managed by Mr. Slater's son, Allen, has been in active operation for two years. Quality has always been the active goal of the father and son team, and Eva's Bandolier Lad will find a top herd of cows there to work with and further enhance his record as one of the great bulls of the breed.—W. A. T.

■

MIKE COCHRAN IS HOST TO ANGUS MEN AT CHARITON VALLEY FIELD DAY

Aberdeen-Angus breeder-members of the Chariton Valley Angus Association turned out 400 strong for their annual field day held August 1 at Mike Cochran's Farm near Green City, Missouri.

Justin Doak, fieldman of the state Angus association, was master of ceremonies and also gave a report on state association activities. The future of Angus cattle was the subject of Lyle Haring, De Witt, Iowa, fieldman of the American Angus Association.

Haring and Doak officiated at the judging contest which was won by Ronnie Rogers of Kirksville. Gary Pearson, Green City, came in second.

Other attractions of the day were a noon picnic lunch, and a weight guessing contest which was won by Mrs. Doyle Carter. The crowd also had an opportunity to examine the Cochran Angus herd.—Lyle Haring.

■

POWESHIEK COUNTY (IOWA) ANGUS GROUP HOLDS FIRST FIELD DAY AT GRINNELL

The Poweshiek County Angus Association, a new group of Iowa Aberdeen-Angus enthusiasts, selected the county fairgrounds for its first field day, held Sunday, August 8, at Grinnell.

On the program were Kenneth Fulk of the Iowa Beef Producers Association, Russ Brannen, manager of Kentridge Farm, Muscatine, and Lyle Haring, American Aberdeen-Angus Breeders' Association. A type demonstration was given by the latter, while Mr. Brannen gave a grooming demonstration. Kenneth Fulk discussed the beef cattle outlook.

Winners of the judging contest were Carroll Rohrdanz, Killduff, and Mr. Brannen, who tield for first in the adult division; and Jim Dale, Brooklyn, who topped the junior division. Haring and Fulk were judges.

A feature of the day was an Angus steer

3d Production Sale • *featuring the get and service of*

OCT. 18 12:30 p. m.

HOMEPLACE EILEENMERE 287th

HARRINGTON, WASHINGTON
at the ranch.

Northwest's finest offering of Eileenmere blood.

9 BULLS several excellent prospects

41 FEMALES bred and open

Plus get of other great sires

- EILEENMERE 1051 by "500th"
- EILEENMERE 665 by "487th"
- EILEENMERE 701 by "487th"

SATISFACTION GUARANTEED
SPLENDID FOUNDATION STOCK

A warm welcome to everyone at Wesdale Farms

WESDALE FARMS

Auctioneers: SI WILLIAMS — BILL HUTSELL

The DALE BLYS, Owners

show and a heifer show. The grand champion steer as well as the grand champion heifer were shown by Duane Graham of Gilman. Ray Tokle, Grinnell, exhibited the reserve champion steer, and Dick Emmert, Malcom, the reserve champion heifer.

Russell Winburn of Malcom, president of the association, was master of ceremonies. —L. H.

■

RED OAK ANGUS FARMS WIN HONORS AT OZARK EMPIRE FAIR

Both bull and female Aberdeen-Angus grand championships were taken by Red Oak Farms, Rocky Comfort, Missouri, at the Ozark Empire Fair which was held August 14 through 20 at Springfield, Missouri. Black Peer of Red Oak 53d was senior and grand champion bull, and Pride of R. O. F. 13th, senior and grand champion female.

Reserve senior and reserve grand champion bull was also a Red Oak entry—Black Peer of Red Oak 39th. The same farms entered the reserve senior champion female—Juana E. of R. O. F.

Junior and reserve grand champion female was Miss Eric 8th of C. T., an exhibit of C. T. Ranch, Miami, Oklahoma. Bradley Angus Farms, Calhoun, Missouri, showed the reserve junior champion female, Blackbird of B. A. F.

Junior champion bull was Eileenmere of Pokan 5th, entered by Hudelson Brothers, Pomona, Kansas, and reserve junior cham-

Hoppler Bros.

22 Miles N. Springfield on St. Rt. 29

GREENVIEW ILLINOIS

Production Sale

NOVEMBER 4th

Featuring the Best of the Tolan Families
including TOLAN BLACKCAP MISSIE
ECTESSA, by "1180th", son of "1050th" . . . .
BARBARAMERE and others

60 Lots ●
4 Bulls
56 Females ●

Featuring the Get and Service of Eileenmere 925th and Eileenmere 1123d, both sons of "500th"; and the service of Eileenmere 1180th, son of "1050th". Some of the cows are from the breeding herd.

Write for catalog . . . See the November issue for further details.

ABERDEEN-ANGUS BREEDERS . . .

You are invited to attend the

HOUSTON FAT STOCK *Show*

February 2d to 13th, 1955

- $10,400 IN ANGUS PREMIUMS
- $ 8,500 For Breeding Classes
- $ 1,900 For Steer Classes

Entries close DECEMBER 15th

CATTLE ARRIVE AT SHOW FEBRUARY 7th
JUDGED FEBRUARY 9th — RELEASED FEBRUARY 13th

For Premium List, Entry Cards and Other Information, Write:

JOHN S. KUYKENDALL
LIVESTOCK MANAGER

P. O. Box 2371 HOUSTON, TEXAS

"KEYS TO QUALITY" SALE

NOVEMBER 6, 1954

St. Charles, Illinois

United Angus Association

McCARTT FARMS

Breeders of High Quality
ABERDEEN-ANGUS CATTLE
Bandolier - Eileenmere - Sunbeam
HERD BULLS:
Master Prince 100th of McCartt 1577336
Ankonianmere 1032d of McCartt 1682792
Families: Gammer, Blackcap Bessie, Blackcap Empress, Judy Blackcap, Erianna, Maid of Bummers Miss Burgess, Ballindalloch Georgina, Ballindalloch Blackbird, Lady Ida, Ballindalloch Jilt, Queen Mother, Blackberry, Pridemere T. and many others.
We invite you to see our cattle at the farm and on the show circuit.
Telephones: Office 2441 Residence 2451
WARTBURG, TENNESSEE

pion, Prince 127th of Clearwater, was an entry of Clearwater Farms, Springfield.

In the junior show, both the champion and reserve champion steers were Aberdeen-Angus. C. B. Watson, Ash Grove, Missouri, was first, and Joe Lee Davidson, Rocky Comfort, second.

The show was judged by Professor L. A. Weaver of the University of Missouri. Kenneth Eitel, Green Castle, Missouri, was associate judge.—L. H.

■

KENT, BARR LEAD ANGUS EXHIBITS AT ALL IOWA FAIR

One hundred and fifty head of registered Aberdeen-Angus breeding cattle competed at the All Iowa Fair in Cedar Rapids August 21 for the purple ribbons which were won by entries of G. A. Kent, Muscatine, and Clyde R. Barr, Lad-or Farm, Scranton.

Mr. Kent showed Bardolier 214th of Kentridge to senior and grand champion in the bull classes, while Lad-or's Miss Blackcap S. A. 102d took the top honors of senior and grand champion in the female division.

In the junior steer show, which was judged by Garold Parks, Ames, and Bill Probert of Wilson and Company, Cedar Rapids, an Aberdeen-Angus was named grand champion over-all-breeds. The steer, Shorty, was shown by Harlan Marx, Andover, Iowa.

Champion exhibitor of the junior heifer show, in which 45 Angus heifers competed, was Larry Barr, Scranton, who won with Miss Elbaleen of Lad-or.

Runners-up in the breeding classes were Robinson Brothers, Masonville, for junior and reserve grand champion bull, Glenside Elban 4th S. G., and D. C. Williams and Sons, Jefferson, for junior and reserve grand champion female, Blackbird Progress W.

G. A. Kent exhibited the reserve senior champion bull, Bardolier 203d of Kentridge, while Lad-or showed the reserve junior champion, Mileaway Eileenmere 22d. Reserve senior champion female, Ernoa Blackcap G., was an entry of Earl Graham & Sons, Gilman, and reserve junior champion, shown by Spring Valley Stock Farm, Bayard, was Happy Acres Burgess 3d.—L. H

■

BRADFORD-BRED ANGUS STEER CHAMP AT NORTH PLAINS (TEXAS) FAIR

Jimmy Latham of Booker, Texas, was proud exhibitor of the grand champion steer at the North Plains Fair—an Angus bred by Clyde R. Bradford of Happy. The Fair was held at the Ochiltree County Fairgrounds in Perryton, Texas, August 19 to 22.

In the Junior Steer Show, the champion Angus was an entry of Jerry Pearson, Perryton.

Judges M. R. Callihan of West Texas State College, and County Agent Hugh Clairman of Hereford selected Quality Prince of PAMC as junior and grand champion Aberdeen-Angus bull in the purebred show. The bull was entered by Panhandle A. & M. College, Goodwell, Oklahoma. Reserve junior and reserve champion bull was Bertram's Eileenmere SS, an entry of Darrell Morris, Gray, Oklahoma.

Mr. Morris also displayed the grand and reserve grand champion females. They were Ever Witch of Endor, senior and grand champion, and Sunset Susie, junior and reserve grand champion.

Reserve senior champion female was shown by Percy Powers, Perryton, and reserve junior champion by Dannette Daniel, Goodwell, Oklahoma—Milt Miller.

■

250 SEE ANGUS COMPETE AT SIOUX EMPIRE FAIR

Eighty-six head of purebred Angus exhibited by nine farms competed August 25 for honors at the Sioux Empire Fair, held at the fairgrounds in Sioux Falls, South Dakota. Emil Rezac, Tabor, South Dakota, judged the Angus classes.

Gauger Brothers, Shady Lane Farms, Clear Lake, took the purple ribbon on Prince J. of S. L., senior and grand champion bull, while the best female was judged to be En-

GF

Greenacre Farms

Breeders of Fine Aberdeen-Angus Cattle

Our Senior Herd Sire

PRINCE WOODBARR 5th

Sire: Prince Eric of Lakewood 856624	Prince Sunbeam 19th 599702	Black Prince of Sunbeam 504521	Black Peer of St. Albans
			Pride 17th of Sunbeam
		Erica Marlene 5th 398328	Erwin Marshall
			Erica Entella 8th
	Evergreen 36th of Sunbeam 604144	Barbarian of Rosemere 495064	Eileenmere 61st
			Barbara of Rose. 64th
		Evergreen 6th of Sunbeam 418632	Playman of Sunbeam
			Evergreen 2d of Sunbeam
Dam: Elslow Evergreen 43d 771819	Elden Boy 2d 497844	Bell Boy M. K. 459602	Blackbird Belmore
			Blackbird Lady M. C.
		Erica Elden 4th 460770	Glencarnock Revolu. 6th
			Eldeen Marshall of Brk.
	Elslow M. 4th 508141	Marshall Coleman 3d 447069	Earl Marshall 8th
			Blackcap Lady 33d
		Elslow 25th 493050	Brevier C.
			Elslow M.

The calves by PRINCE WOODBARR 5th are a very impressive group. We cordially invite you to the Farm to see them.

Major and Mrs. W. A. Rafferty

ERNEST C. HENDRICKSON, Herdsman

MOROCCO——INDIANA

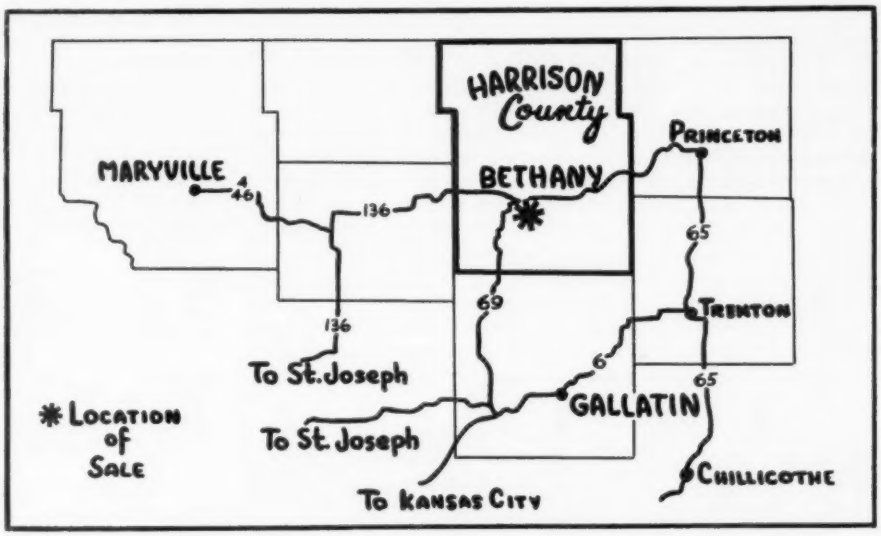

Annual Sale

HARRISON COUNTY ASS'N

October 8th

Sale begins at 1:00 p. m

BETHANY, MISSOURI

There will be many desirable families such as Georgina, Barbara and others.

Sale Circuit

- West Grand Angus Association Sale, Gallatin, Missouri.....October 7th
- Nodaway County Association Sale, Maryville, Missouri.....October 9th

For Catalogs, write: VORIS O. BROWN, Secretary, Bethany, Missouri

Harrison County Breeders

chantress 77th of Elmdale, senior and grand champion, exhibited by Eikmeier Brothers, Pipestone, Minnesota.

Reserve senior and reserve grand champion bull was an entry of H. W. Sawyer and Son, Howard. He was Bardolier Boy of K. C. Junior champion bull was Grenadier of Moorhead 6th, shown by Goldberg Stock Farm, Moorhead, Minnesota, which also showed the reserve junior champion, Bandolier of Moorhead 22d.

Reserve senior and reserve grand champion female honors went to George and Duane Clark, Worthing, for Pridena C. 39th. Goldberg Farm showed both the junior and reserve junior champion females, Black Jestress of Moorhead and Blackcap Bessie of Moorhead 17th, respectively. — Ernest N. McCulloh.

■

HARRER ANGUS OUTSTANDING AT NORTHEAST NATIONAL

W. J. Harrer and Sons, Helena, Montana, made an impressive showing at the Northwest National, held at Deer Lodge, Montana, August 20. Harrer Aberdeen-Angus won the steer championship, as well as both grand championships in the purebred showings.

Senior and grand champion bull was Eliminator 89th of G. M. R., while reserve senior and reserve grand champion was Hyalite of Green Meadow 2d. Green Meadow Lucy 8th was junior and grand champion female, while Blackbird Blossom of Wheatland 2d was senior and reserve grand champion.

Junior champion bull, Black Mar of G M. R. was also a Harrer entry, while Girdler Ranch, Livingston, Montana, showed the reserve junior champion, Girdlermere 134th. Other Girdler animals to win were Blackcap Peggy 10th, reserve senior champion female, and Queen of W. B. 63d, reserve junior champion female.

The show took place at 2:30 p. m. at the Fairgrounds in Deer Lodge. — Ernest N. McCulloh.

■

ANGUS CROSSBRED TOPS SHERIDAN COUNTY (WYO.) 4-H FAIR

An Aberdeen-Angus crossbred steer was named grand champion of the Sheridan County, Wyoming, 4-H Fair, Friday, August 20. He was shown by Jerry Kaufmann of Ucross, Wyoming, a member of the Piney Beef Club.

The 1,075-pound animal is of PK Ranch breeding, and is from a bull bred by Andy Nelson of Wyarno, Wyoming. Jerry, 16, is the son of Mr. and Mrs. Fred Kaufmann.—E. N. M.

■

NEBRASKANS GATHER AT GARWOOD RANCH FOR STATE ANGUS FIELD DAY

Blaine Garwood and his family of near Amelia, Holt County, were hosts August 16 to the Nebraska Aberdeen-Angus Breeders' Association at an annual field day which drew about 250 members and guests. The event was held in cooperation with the Holt County Angus Association.

The day began with a morning judging contest which was followed by a noon picnic lunch.

Ernie Weller of the Atkinson Livestock Market was principal speaker, discussing "Cattle Production in South America."

Highlight of the afternoon was an amateur rodeo staged at the Ray Garwood Ranch, nearby.

Master of ceremonies was W. W. Derrick of Lincoln, assisted by county extension agents A. Neil Dawes of Holt County and Don Engel of Antelope County.—Jess R. Cooper.

■

700 ATTEND OKLAHOMA BEEF SHORT COURSE

About half of the crowd of 700 present at the Oklahoma breeder-herdsman short course August 2 and 3 were Angus breeders. The course was given at the Student Union Building at Oklahoma A. & M. College in Stillwater.

Sponsors, in addition to the animal husbandry department of the college, were the four state breed associations, including the Oklahoma Angus Association. Earl Dugger, herdsman of Angus Valley Farms, Tulsa, and Carlton Corbin of Stoneybroke Angus Farms, Ada, participated in the program. —J. R. C.

MB ANGUS

Offering

Sons and daughters of the outstanding sire, Prince Quality of Sunbeam.

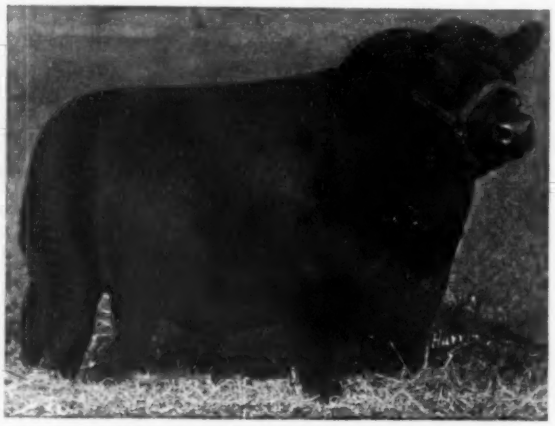

PRINCE QUALITY of SUNBEAM

Although he is now dead, his offspring are available to you.

Phone Sharon Center 2 on 35 — 12 Miles Southwest of Iowa City, Iowa

MEREDITH, MEREDITH, Jr. and DONALD MAAS

Maas Bros., Riverside, Iowa

KENTUCKY LAKE ASSOCIATION HAS FIRST FIELD DAY AT MURRAY

More than 450 people interested in Aberdeen-Angus cattle, including breeders, their families, and FFA and 4-H Club boys and girls, attended the first annual field day of the Kentucky Lake Angus Association, held July 31 at the farm of A. F. Doran & Sons, Murray, Kentucky.

The morning program started with three classes of cattle judging, supervised by Arlie Scott, Murray State College and S. V. Foy, Calloway County Agent. Prizes were awarded to Billy Folwell, Murray, 4-H group; Charles Rhodes, Hazel, FFA group; and S. R. Downs, Murray, adult class. The attendance prize was won by Mrs. John M. Armstrong of Carbondale, Illinois.

An Angus steer was barbecued at noon, donated by the Dorans, and the meal was prepared and served by the ladies of the association.

Following lunch, Glenn Doran, president of the association and host, greeted the large crowd, after which H. M. Conway, National Livestock Producers' Association, Chicago, talked on "What Lies Ahead in the Cattle Business." Lyle Springer, executive assistant of the American Aberdeen-Angus Breeders' Association, spoke on "Know your Aberdeen-Angus Cattle Better," and Bill McSpadden, Chilhowie, Virginia, gave a type demonstration. "Naming and Tattooing Animals" was discussed by Vern Kerchberger, fieldman for the American Aberdeen-Angus Breeders' Association.

A certificate of award was presented to L. D. Todd of Almo, Kentucky, by the American Angus Association, for having raised a champion steer. This was followed by a foot-trimming demonstration by Floyd Dievert.

Soft drinks and ice cream were donated by the Peoples' Bank of Murray. R. "Mack" McManigal, Kentucky Aberdeen-Angus fieldman, was master of ceremonies.—Vern H. Kerchberger.

■

E. E. MARLIN HEADS TENNESSEE VALLEY ASSOCIATION

E. E. Marlin of Madison, Tennessee, was recently elected president of the Tennessee Valley Aberdeen-Angus Association.

P. H. Phelan, Lebanon, was named vice-president, and Herb Marlin, Madison, secretary-treasurer.—V. H. K.

■

CAROLINE RUDY HAS CHAMPION HEIFER AT FIRST TENNESSEE 4-H CLUB SHOW

Caroline Rudy, 11-year-old 4-H'er of Donelson, Tennessee, showed her Angus Heifer to grand champion at the First Tennessee 4-H Club Heifer Calf Show, held August 10 at Eagleville.

The two-year-old calf, Rubymere of F. A., was sired by K. B. Eileenmere 39th.

Twelve Angus competed in the show which was judged by Professor Ed. Lidvall of the University of Tennessee.—V. H. K.

■

GILLIS FIRST PRODUCTION SALE

An average of $179 was realized on 54 lots at the J. D. Gillis First Production Sale, held August 7 at Jonesville, Virginia. Six bulls averaged $242.50, while 48 females averaged $171. The 54 lots made a total of $9,655.

Top selling bull was Findley Bandolier 18th which brought $475 from W. F. Morrison, Franklin, Virginia.

Blackbird Ballerina 470th was top female, bringing $320 from Nance Horn, Marion, Virginia.

George Kurtz cried the sale.—V. H. K.

■

ANGUS GROUP HAS FIELD DAY IN SOUTHEAST MICHIGAN

Alco Farm near Brooklyn, Michigan, was the scene August 1 of a field day for members and guests of the Southeastern Michigan Aberdeen-Angus Association. The farm is owned by A. H. Lumm.

Professor G. A. Branaman, animal husbandman of Michigan State College, was on hand to give participants his opinions on "Starting a Beef Herd". A talk on Angus progress was made by Robert E. Duprey, fieldman for the American Aberdeen-Angus Breeders' Association, while Dale Runnion,

NORTHEAST IOWA

DISTRICT

SECOND ANNUAL FALL SALE

FRIDAY, OCTOBER 8th

1:00 p. m., West Union Fairgrounds Sale Barn, West Union

9 BULLS — 38 FEMALES

Consignors:

Byrnes Bros., Waukon, Iowa
Leo F. Byrnes, Waukon, Iowa
Marvin Cornelius, New Hartford, Iowa
Reuben D. Ericson, Lansing, Iowa
Hickory Valley Angus Farm, Farley, Iowa
Max E. Jennings, Arlington, Iowa
Leary Bros., Caledonia, Minnesota
Paul Mathern, Waterloo, Iowa
North Glenside, Masonville, Iowa
Wm. Putney, Waterloo, Iowa
Marvin Redenius, Parkersburg, Iowa
Robinson Bros., Masonville, Iowa
Evan V. Sage, Waterloo, Iowa
Walter N. Taylor & Son, Dundee, Iowa
Ross Wood, Ionia, Iowa
Don Zmolek, Hudson, Iowa

FAMILIES: Judy Blackcap, Second Branch Blackbird, Finlarig Elba, Nosegay, Rosemere Pride, Lantz Blackcap, Boghead Flora, Rosemere Blackcap, Chieftain Trojan Erica, Eisa Trojan Erica, McHenry Blackcap, Woodlawn Blackbird, Rosemere Barbara, Pride of Aberdeen, McHenry Pride, Ballindalloch Blackbird, McHenry Barbara, Glencarnock, Elba Erica, Eline Erica, Evergreen Erica, Blackcap Juanerra Erica, K. Pride.

Sale Manager, ROBERT W. ROBINSON, Masonville, Iowa

Hotel Reservations and Sale Headquarters: HOTEL REX, West Union, Iowa

Auctioneer, BILL HAGEL, Springfield, Missouri

Plan to attend this sale and the sale of the Hawkeye Association at Cedar Rapids on the following day, October 9, 1954.

Northeast Iowa Aberdeen-Angus Association

MAURICE BONEY for the Aberdeen-Angus JOURNAL

LYON ANGUS FARM

SELLING FIVE TOP BRED FEMALES AND ONE BULL IN THE MISSISSIPPI STATE SALE AT VICKSBURG, MISS.

OCTOBER 25th

Attend This Sale!

Olive Branch — JOE E. LYON, Owner

Mississippi — C. B. ANDERSON, Manager

Blending Cow Influence

Since 1940

Close-up descendants of great cows of the breed, the foundation cows of leading American families as well as Scottish families, daughters and granddaughters sired by a progression of the now known great sires of the breed.

Our Cow Herd

Primrose	Zara	Miss Wix
Elga Elliott Erica	Katinka	Black Jestress
Lady Ida	Pride Protest	Queen Mother
Miss Burgess	Evera Erica	Eisa Erica
McHenry Barbara	Morning Call	Hartley Eline
Karama	Blackcap Empress	Irene
Evening Erica	Georgina	Pure Pride
Glencarnock Elba	Eblinette	Judy Blackcap
Blackcap Bessie	Blueblood Lady	Blackwood Lady

The above are producing **prepotent progeny** from the services of our bull battery of today.

PARDOLIER 36th
A prepotent son of Blackcap Grenadier G. R. 6th

BARRY BANDOLIER 5th of KINTYRE
Double bred grandson of Blackbird Barry 2d

ANKONIAN 32133d
A top son of the International Grand Champion "1032d"

Our Next

PRODUCTION SALE — FEB. 19, 1955

Visitors Always Welcome

Kintyre Stock Farm

GLOSTER, MISSISSIPPI

MR. and MRS. COLVILLE C. "RED" JACKSON
MR. COLVILLE C. JACKSON, Jr.

Telephone 3742

fieldman for the **Aberdeen-Angus Journal,** discussed advertising.

The secretary of the state Angus association, Robert Williams of Rochester, gave a report on the state program.

The judging contest was in charge of W. L. Finley, state extension service, and a grooming demonstration was given by Victor E. Cronk, Adrian.

Master of ceremonies was Maurice Griffin, Adrian, president of the Southeastern Association.—Robert E. Duprey.

■

SALINE COUNTY (ILL.) ANGUS BREEDERS HEAR STOCKMEN SPEAK AT FIELD DAY

Windy Hill Farm, owned by Mr. and Mrs. L. F. Tomlinson, West Frankfort, Illinois, was the site, Sunday, August 8, of a field day sponsored by the Saline County Aberdeen-Angus Breeders' Association. About 150 members and guests witnesssed a program of instruction on beef cattle merchandising, production, and type.

The Tomlinsons opened the program by welcoming their guests to Windy Hill Farm. Dale F. Runnion, fieldman for the **Aberdeen-Angus Journal,** gave tips on advertising, and a type demonstration was presented by Robert E. Duprey, fieldman for the American Aberdeen-Angus Breeders' Association.

"Commercial Beef Cattle Production in Relation to Purebred Herds" was the topic chosen by Robert Webb of the Southern Illinois Experiment Station. This was followed by a discussion on beef conditions in the Midwest by Ernest Neill editor of the **St. Louis Livestock Reporter.**

In the judging contest, Grover Webb, Dixie Springs, came out high in the junior division. Tops in the ladies' division was Mrs. John Payne, Irwin, while L. E. Davis, Eldorado, won the men's contest.—R. E. D.

■

GROUP VISITS FOUR ANGUS FARMS DURING WHITLEY COUNTY (IND.) TOUR

Four Aberdeen-Angus farms near Columbia City, Indiana, were observed by 125 members and guests of the Whitley County Angus Association, during an association-sponsored tour held Saturday, July 31.

The first stop on the tour was at the farm of Robert Fahl, where Kenneth Sherbahn, secretary of the association, led a discussion on herd management. At the Raymond Pence Farm the discussion centered around naming cattle and keeping records.

Frank Bitting and Sons were hosts to the association on the third stop where a type demonstration was conducted by Robert E. Duprey, fieldman for the American Aberdeen-Angus Breeders' Association.

At the farm of Dr. Orville C. Briggs the audience saw an Angus show herd and were given an opportunity to examine the herd bulls. James Caldwell, fieldman of the Indiana State Association discussed the year's program, and Luther Vance of Warsaw com-

Mississippi Aberdeen-Angus Association

Fall Sale

MONDAY, OCTOBER 25th, 1954

Vicksburg, Mississippi

SELLING 57 HEAD

7 Bulls — 50 Females

Consignors

Foster Landess.....West Point, Mississippi
Mississippi State College....State College, Miss.
F. E. Warren.....New Albany, Mississippi
J. D. Warren.....New Albany, Mississippi
F. E. Warren, Jr.....New Albany, Mississippi
Cliff Davis.....New Albany, Mississippi
Ames Plantation.....Grand Junction, Tennessee
Bruce Farms.....Grand Junction, Tennessee
Moore Angus Farm.....Byhalia, Mississippi
Lyon Angus Farm.....Olive Branch, Mississippi
King Merritt Ranch.....Bovina, Mississippi
Lenox Murray & Son.....Meadville, Mississippi
Prairie Point Farm.....Macon, Mississippi
TT Angus Farm.....Como, Mississippi
W. P. Burt.....McComb, Mississippi
Fisackerly Bros.....Sunflower, Mississippi
W. S. Taylor, Jr.....Como, Mississippi
H. R. Watson & Sons.....Tunica, Mississippi
G'Town Angus Farm....Germantown, Tennessee
Byhalia Angus Farm.....Byhalia, Mississippi
Berrybrooks Angus Farm....Memphis, Tennessee
H. C. Anderson & Son.....Hernando, Mississippi

Families Selling:

Blackcap Missie, Blueblood Lady, Witch of Endor, Elluna, Eulima Erica, Portlethen Lucy, Miss Burgess, K. Pride, Pride of Aberdeen, Mulben Pride, Queen Mother, McHenry Barbara, Hartley Edella, Lady Ida, and other popular families.

Lunch Available On Grounds

Show
9:00 a. m.

For Catalog, Write:
ERIC BIEDENHARN, Bovina, Mississippi — or —
M. C. JENKINS, Sardis, Mississippi, Sale Managers

Sale
1:00 p. m.

Mississippi Aberdeen-Angus Breeders' Association

RAY SIMS, Belton, Missouri, Auctioneer

CY CRANE for the Aberdeen-Angus JOURNAL

ANGUS FIELD DAY

Thursday October 21, 1954 10 A.M. to 3 P.M.

Purina Research Farm
Gray Summit, Mo.

(40 miles west of St. Louis on Highway U. S. 50)

A group of purebred Angus steers, part of an experiment now in its eighth year, will be on display and the experimental work discussed.

All Angus Breeders Are Invited

Please drop a card or letter stating how many will be in your party, so lunch can be prepared for you, to:

Mr. J. C. Thompson
Ralston Purina Company
Checkerboard Square
St. Louis 2, Missouri

mented on the forthcoming Whitley County Association Sale of which he is manager. The sale will be held September 14 at Columbia City.—R. E. D.

■

BEEF CATTLEMEN'S FIELD DAY HELD AT CHAZY, NEW YORK

Heart's Delight Angus Farm at Chazy, New York, was the scene August 4, of a field day for beef cattlemen of the Northeast. About 60 were in attendance.

Ralph Lewis, committee chairman, was master of ceremonies, and Ellis Pierce of Cornell University officiated at the noon barbecue.

On the program were Myron Lacy, Cornell University extension man, who spoke on beef cattle in the Northeast, and Mr. Pierce who discussed cuts and grades of meat. James V. Coyner, fieldman of the American Aberdeen-Angus Breeders' Association, gave a talk and made a type demonstration.

In the judging contest, the three winners were Mrs. Hazel White, Buffalo; Mrs. J. D. Davis, Rouses Point, and Allen G. Eldridge, Champlain. Jim Coyner, and Myron Lacy officiated. Mrs. Davis also placed at the top in a weight guessing contest, while S. B. Clark, Peru, was high for the man.

The crowd made a tour of Heart's Delight Farm, observing the Aberdeen-Angus herd, as well as the herd of Buffalo, and commercial cattle.

The field day was planned and directed by Walter Kahobka, assistant county agent, Plattsburg, New York.—James V. Coyner.

■

NORTHEASTERN ASSOCIATION HAS FIELD DAY NEAR LeROY, NEW YORK

A farm tour was the main feature of the Northeastern Aberdeen-Angus Association annual field day which began at the LeRoy, New York, airport, Monday, August 2. The three farms which make up Poplar Lane Farms were visited by the members and guests in attendance.

At the first farm, guests heard James V. Coyner, fieldman for the American Aberdeen-Angus Breeders' Association, speak on remodeling for a show and sale cattle barn. During the second farm tour, Myron Lacy, Cornell extension specialist, discussed care of the brood cow herd.

Bob Martin, Buffalo Producers' Cooperative spoke at the third stop. His topic was the steer feeding and management program.

Robert Fussell of Poplar Lane Farms was master of ceremonies. About 75 attended.—J. V. C.

■

WEST VIRGINIA ANGUS BREEDERS ATTRACT RECORD CROWD TO FIELD DAY

The largest crowd ever to appear at an Aberdeen-Angus field day in the East was on hand Saturday, July 31, at Fort Hill Farm, Burlington, West Virginia, to participate in the West Virginia Angus Association's annual field day. Mr. and Mrs. Clyde Bonar and Sons, owners of Fort Hill, were hosts to the 650 guests, and Mr. Bonar was master of ceremonies.

Two 1,000-pound Angus steers were butchered for an old-fashioned pit barbecue at noon. Preceding this were the morning contests—4-H regional judging, vo-ag team judging, weight guessing, and a regular judging contest. In the latter contest, G. H. Ebert, Burlington, topped the men's division; Mrs. John DeBaugh, Martinsburg, won the women's; and Nida Bailey was junior winner. B. F. Creech and J. C. Emch, animal husbandry specialists of West Virginia University, judged the contests.

On the program were Charles Bonar and Dick Stein, Elkins, who gave a hoof trimming and head clipping demonstration; James V. Coyner of the American Aberdeen-Angus Breeders' Association, who delivered an association report; and E. A. Livesay, head of the animal husbandry department at the state university, who discussed "Economic Production of Beef Cattle."

During the afternoon the crowd also had an opportunity to inspect the Bonar herd and pastures.—J. V. C.

■

FEMALE IS SUPREME ANGUS CHAMPION AT KENT AND SUSSEX FAIR

Ankony Blackcap Empress 10th was named senior and grand champion Aberdeen-Angus female and supreme champion of the show at the Kent and Sussex Fair, held July 29 at the Fairgrounds in Harrington, Delaware. The winner was entered by Linden Manor Farm, Cecilton, Maryland, which was given an engraved silver ice bucket trophy, awarded by the fair association.

Exhibitor of the senior and grand champion bull, Mahrapo Black Bardolier 10th was Bar-Kes Knoll, Aberdeen, Maryland. Mainbrace Farms at Queenstown, Maryland, showed the junior and reserve grand champion bull, Mainbracemere 5th, while Londonderry Farm, Germantown, Maryland, was winner of the senior and reserve grand champion female award for Fairway Elba 3d.

Other winning exhibitors, all from Maryland, were Tacaro Farm, Tracy's Landing, for the reserve senior champion bull and the reserve junior champion female; Bryan's Manor Farm, Salisbury, for reserve junior champion bull; and Canton Farm, St. Michaels, for reserve senior champion female.

In the steer contest, Nancy Rutter, Queenstown, showed her animal to the championship. Nancy was also named winner of the junior showmanship and fitting class, for which she was awarded an engraved silver cup. Pat O'Bryan was given an engraved silver butter dish for taking the senior showmanship honors (for professional herdsmen).

The show was judged by Lester Leachman of Claverack, New York.—J. V. C.

DRYNOCH FARMS

Send 8 top popular family heifers sired by Prince Drynoch 2d, grandson of Prince Sunbeam 29th and Cesor's Blackbird Evader.

To "NIAGARA FRONTIER" SALE
OCTOBER 2, EAST AURORA, NEW YORK

DRYNOCH BARBARA ROSE 2d
DRYNOCH GEORGINA 3d
DRYNOCH GEORGINA 4th

To ONTARIO ASSOCIATION SALE
OCTOBER 16, LONDON, ONTARIO

DRYNOCH BRABARA 6th
DRYNOCH GEORGINA 5th
DRYNOCH WITCH 2d
DRYNOCH BARBARA M 6th
DRYNOCH MISS BURGESS 4th

• DRYNOCH FARMS •

G. B. BEATTY, Owner — W. M. HARPER, Herdsman

Richmond Hill — Ontario, Canada

Goodfellow Homestead Farms

—Breeders of Registered Aberdeen-Angus Cattle—

GEORGE E. GOODFELLOW & JOHN A. GOODFELLOW

Springfield R.F.D. 6 Ohio

R. L. S. PRINCE ERIC 13th

Sired by Prince Eric of Sunbeam and from an Evermere T. dam. Grand Champion bull at the Ohio State Fair and Ohio Breeders' Show in 1948. Sire of numerous Champion bulls and females and top sellers at Ohio shows and sales. 32 daughters and 1 son sell, as well as numerous granddaughters.

Sale!

OCT. 27

To be held at the Clark County Fair Grounds

SPRINGFIELD, OHIO

Beginning at 11:00 a. m.

One bull is sired by the International Grand Champion Eileenmere 1050th; there will be two sons of R. L. S. Prince Eric 23d; one son of R. L. S. Prince Eric 13th; and one Bandolier bull.

The offering will include cows with calves at side, many of them rebred, springer cows, bred and open heifers.

This will be the heaviest concentration of the blood of Prince Eric of Sunbeam ever sold from an Ohio herd. It will include 32 daughters of R. L. S. Prince Eric 13th, Grand Champion bull at the 1948 Ohio State Fair and Ohio Breeders' Show, he from an Evermere T. dam. There will be 10 daughters of R. L. S. Prince Eric 23d, twice Reserve Grand Champion at the Ohio Breeders' Show, he from a Georgina cow. There will be numerous granddaughters of these bulls also.

Sires of other females are Eileenmere 1200th, Eileenmere R. 66th, General of Angus Valley, Bandolier of Ardwold 4th, Prince Bardolier 34th, Evergreen's Bardolier, Bethel Black Mar Jr., and Hardwickmere E. 2d.

Several bulls and females are coming direct from the Show Herd.

17 of the top families of the breed are represented. They include 4 Blackcap Bessies, 4 Tolan Paulines, 3 Elaines, an El-Jon Erianna, Ballindalloch Jilts, Tolan Missies, Witch of Endors, Ballindalloch Georginas through the Greta strain, Maid of Bummers, Erica Maries, Lady Idas, Hartley Elines, Edellas, Blackcap Empress, and other preferred families.

Service bulls will feature Eileenmere 1193d, he by Eileenmere 1100th and from an Eileenmere 85th dam. Other service bulls will be Eileenmere 1212th, he by Eileenmere 1050th, dam by Eileenmere 85th, she a sister to Eileenmere 260th; G. H. F. Eileenmere 1200th, he by Eileenmere 1200th; G. H. F. Bandolier 8th, a Bandolier topped bull from a Tolan Pauline dam; G. H. F. Prince Eric 23d, he by R. L. S. Prince Eric 13th and from an Evergreen dam.

This is a large herd of cattle which ennables the Goodfellows to select a large offering from which you should find something you can use in your herd.

GEORGE E. GOODFELLOW
JOHN A. GOODFELLOW
OWNERS
SPRINGFIELD, OHIO

Auctioneers: ROY JOHNSTON and MERLIN WOODRUFF
FOR CATALOGS, address:
J. B. McCORKLE, Sale Manager, SMITHVILLE, MISSOURI

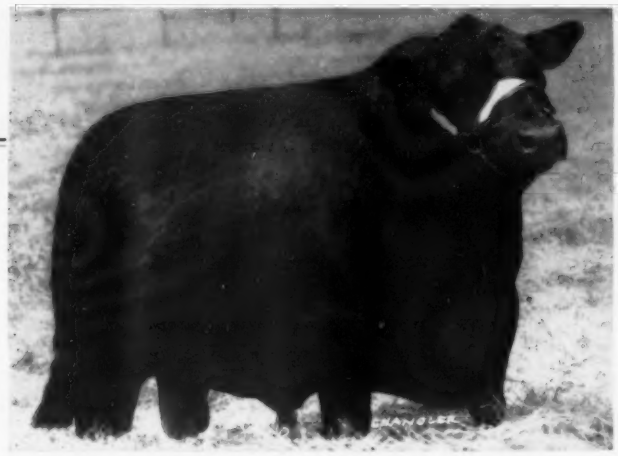

— *Selling* —

5 Bulls — 100 Females

R. L. S. PRINCE ERIC 23d

Twice Reserve Champion bull at the Ohio Breeders Show. A son of Prince Eric of Sunbeam and from a Georgina dam. 2 sons and 10 daughters sell and several females are bred to him.

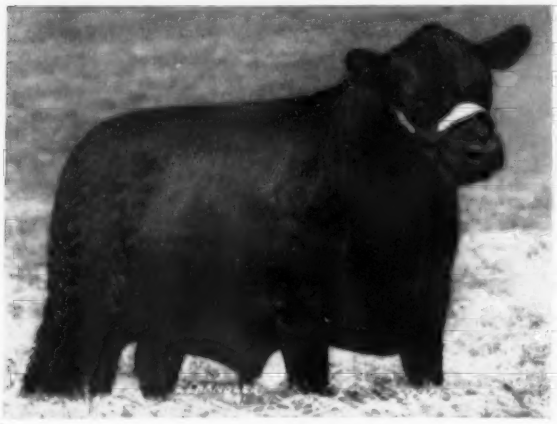

G. H. F. EILEENMERE 1050th

A son of the 1950 International Grand Champion bull Eileenmere 1050th and from a great show heifer from the Maid of Bummers family by the many times Champion R. L. S. Prince Eric 13th. It pays to have sons of International Grand Champions working in your herd.

G. H. F. PRINCE ERIC 53d

A son of R. L. S. Prince Eric 23d, dam a granddaughter of Prince Sunbeam 105th and Prince Sunbeam 81st. A very strong fronted, burly bull with enough good cattle in his pedigree to suit anyone.

ERICA 26th of HOMESTEAD

The Senior Yearling Show Heifer that is ready for strong competition. A tight bred Eileenmere female, very breedy. Safe in calf to R. L. S. Prince Eric 23d.

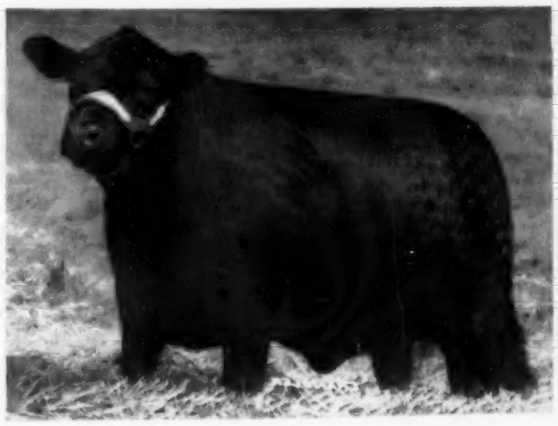

BLACKCAP MISSIE 2d G. H. F.

A Tolan Blackcap Missie from the Show Herd. Sired by the many times Champion R. L. S. Prince Eric 13th. The 3 times International Grand Champion Blackcap Tolan 35th is the fifth cow in the pedigree. A top individual—strictly foundation material for a great family. Sells open.

GOODFELLOW HOMESTEAD FARMS

WITH THE DODDIES AT SEDALIA—Corrector 262d (right) summer yearling bull bred and owned by Rose & McCrea, Maysville, Missouri, was senior and grand champion bull at the Missouri State Fair. Herdsman "Bus" Warren at the halter. In the center is Gene Schubert of Penney & James, Hamilton, Missouri, showing Homeplace Eileenmere 552d, first prize summer yearling and junior and reserve grand champion of the show.

"KEYS TO QUALITY" SALE

NOVEMBER 6, 1954

St. Charles, Illinois

United Angus Association

Grand Champion Bull: Mr. Eileenmere, J. Garrett Tolan Farms.

Reserve Grand Champion Bull: Dor-Mac's Bardoliermere 10th, J. C. McLean.

Five Bulls, any age (5 shown): 1—J. Garrett Tolan Farms; 2—West Woodlawn Farms; 3—El-Jon Farms; 4—F. M. Bradley & Sons; 5—J. C. McLean.

Three Bulls, any age (5 shown): 1—J. Garrett Tolan Farms; 2—Rundles Angus Farms; 3—J. C. McLean; 4—F. M. Bradley & Sons; 5—Shoemaker Farms.

Two Bulls, any age (11 shown): 1—J. Garrett Tolan Farms; 2—J. C. McLean; 3—West Woodlawn Farms; 4—J. Garrett Tolan Farms; 5—Rundles Angus Farms; 6—F. M. Bradley and Sons; 7—Voorhees & Veech; 8—Lyman Kemmis and Sons; 9—El-Jon Farms; 10—Shoemaker Farms.

COWS:

Two Year Old Heifers, (17 shown): 1—Blackcap Tolan Missie 14th, J. Garrett Tolan Farms; 2—Elluna T. F. 15, George Stoerger and Sons; 3—Blackcap 13th of Shadow Isle, T. H. Thompson; 4—Easy Erica B. 2d, El-Jon Farms; 5—Miss Burgess 122 of Bradley, F. M. Bradley & Sons; 6—Evergreen 8 T. F. 12, George Stoerger and Sons; 7—Blackcap Effie EAR 2, Frederick C. Rincker; 8—Hickory Creek Reveless 17, Thomas E. Brattain; 9—E. F. Blackcap Missie 2, Kenneth Douglas; 10—Miss Coquette Meroleen B., Shoemaker Farms; 11—Hickory Creek Reveless 4, Hickory Creek Farm; 12—Clara Curtis; 13—Bellmere Belle, Robert Stremsterfer; 14—Intensive Blackcap H. J., Garland Gehrke; 15—Barbara of V. E. 2, Vinson & Evans; 16—Elborea Elba B. 14., Milford Pribble & Son; 17—Eline 13th of Shadow Isle, T. H. Thompson.

Senior Yearling Heifers, (18 shown): 1—Paulinemere T., J. Garrett Tolan Farms; 2—Blackcap Bradley 14, F. M. Bradley & Sons; 3—Effiemere 3 of West Woodlawn, West Woodlawn Farms; 4—Ericamere J. 3d, J. Garrett Tolan Farms; 5—Bradley Vine Burgess, F. M. Bradley and Sons; 6—Blackcap Effie T. F. 6, George Stoerger and Sons; 7—Blazerica 8 of Supreme, Supreme Angus Farms; 8—Elba 3d of Clear Dawn, Billy and Cynthia Eaton; 9—Ebnea Encho T. F. 30, George Stoerger and Sons; 10—Dor-Mac's Ellund 10th, J. M. McLean.

Junior Yearling Heifers, (20 shown): 1—Paulinemere 21st, J. Garrett Tolan Farms; 2—Georgina 75 of Bradley, F. M. Bradley and Sons; 3—Hickory Creek Donna 15, Hickory Creek Farm; 4—Burgess Maid of Clear Dawn, Billy and Cynthia Eaton; 5—Dor-Mac's Bessie, J. C. McLean; 6—Enchantress B. Garland Gehrke; 7—Evergreenmere T. F. 13, George Stoerger and Sons; 8—Charles Kuhle; 9—Barbara of V. E. 3, Vinson and Evans; 10—Blazoline 2d of Supreme, Supreme Angus Farms.

Summer Yearling Heifers, (19 shown): 1—Brook Pride K. 262d, West Woodlawn Farms; 2—Jewel of West Woodlawn, West Woodlawn Farms; 3—Richard Freitag; 4—Morris Blackcap Ida, John Morris; 5—Queen Tolan 2d, J. Garrett Tolan Farms; 6—Easy Erica 5th, El-Jon Farms; 7—Eva Ellen A. 8, A. R.

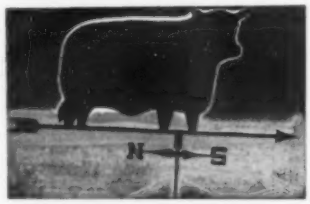

Aberdeen-Angus Weathervane

Attractive - Practical Durable

This is the weathervane you want for your farm. Made of black enameled steel, the Angus is 15" high and 22-3/4" long. We are offering these complete, for only $20.00 while our present supply lasts. Order yours now, F. O. B. Send check or money order with your order to Box 238, Webster City, Iowa.

NO C.O.D.'S PLEASE

The Payne Tool and Engineering

c/o ABERDEEN-ANGUS JOURNAL P. O. Box 238 Webster City, Iowa

CANTON FARM DISPERSION

at the farm — 11:30 a. m.

TUESDAY, OCTOBER 26th, 1954

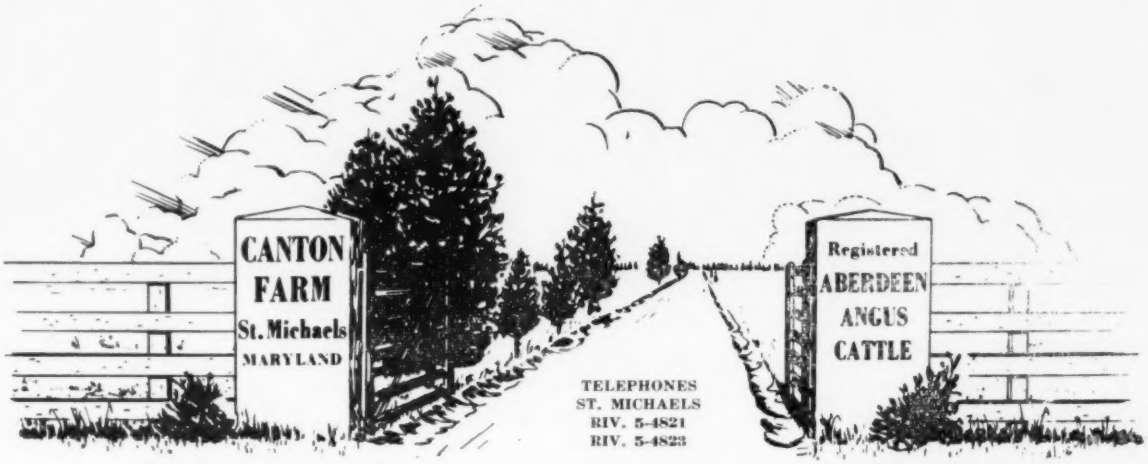

MRS. FRANK S. BACHE

PAT O'BRYAN, Herdsman

78 FEMALE LOTS

Including some of the breed's most desired families, among them: Ballindalloch Jilt, Ballindalloch Georgina, Hartley Edella, Hartley Eline, Coquette, Miss Wix, Zara, Witch, Mignonne, Blueblood Lady, Primrose, McHenry Barbara, Cridlan Evergreen, etc. There are no off-families. The show string, which has been doing very well, is selling.

9 BULLS

Our senior herd sire, Ankonian 96th and four of his sons (Black Baron of Canton won his class at Timonium last fall and was one of the winning pair of yearlings at Harrington, Delaware last month); a two-year old son of Major Bardolier whose first calves are on the ground and look most promising; a son of Eva's Bandolier Lad out of a daughter of Eileenmere 500th; Ankonian 32-115th by Eileenmere 1032d out of Briarcliff Blackbird E. by Glencarnock Eric of Cremona 2d; and a yearling son of Baroness' Grenadier of Canton out of a daughter of Raona's Bardolier 2d.

Daughters of These Famous Bulls:

Wintonier 4th, Prince Sunbeam 46th, Raona's Bardolier 2d, Envious Blackcap B. 22d, Prince Eric of Sunbeam, Homeplace Eileenmere 192d, Le Baron Epponian, Kinlochmere 12th, Eileenmere 1032d.

For Information, Catalogs, Reservations, write:
RUSSELL L. WEST, Sale Manager
400 York Road, Towson 4, Maryland

Auctioneers: PAUL GOOD and STAN HAWORTH

Attend this Circuit:

October 23 ..... Pennsylvania-Keystone Sale
October 25 ..... Timber Grove-Wilmae Sale
October 25 ..... Maryland Fall Nite Sale
October 26 ..... CANTON FARM DISPERSION

AN RLS WIN AT MISSOURI——Senior and grand champion female of the Missouri State Fair at Sedalia was the heifer at the right, Bonnie Queen RLS, owned by Ralph L. Smith Farms of Chillicothe, Missouri. In the background is Judge "Bob" Williams with his associate Nicky Iman. The third gentleman in the background at the left is George Cooper, manager of Ralph L. Smith Farms who seems to be giving Efton Bradley's efforts very close attention. This is the showing for the senior championship. The heifer at the left is the first prize two-year-old, Easy Erica B. 2d, shown by Elliott Brown of El-Jon Farms, Rose Hill, Iowa.

WHY DO SO MANY NORMAL COWS FAIL TO "SETTLE"?

REX Wheat Germ Oil has answered this question for 20 years.

For example, a County Agent proved it for himself. He selected 4 non-breeders with a history of 6 services or more without "settling". Gave them Rex Oil. 3 of these cows "settled" on first service.

WRITE FOR BOOKLET **REX** MONTICELLO, ILLINOIS

Althaus and Son; 8—Dollahon Entry; 9—K. F. Blackbird Lassie 7th, Lyman Kemmis and Son; 10—Blackcap Wychwood 33d, Voorhees and Veech; 11—Dor-Mac's Blackcap Empress 27th, J. C. McLean; 12—Hickory Creek Donna 23, Hickory Creek Farm.

Senior Heifer Calves, (25 shown): 1—Genettmere, J. Garrett Tolan Farms; 2—Dor-Mac's Bessie 2d, J. C. McLean; 3—Blackbird of El-Jon 2d, El-Jon Farms; 4—K. F. Blackcap Empress 18th, Lyman Kemmis and Sons; 5—Blackbird T. F. 213, George Stoerger and Sons; 6—Thomas L. Williams; 7—Wyoming Entry, Maher Brothers; 8—Gammer Supreme 5th, Supreme Angus Farms; 9—Eileenmere Blackcap Lady C., Robert F. Cresap; 10—Georgina 92 of Bradley, F. M. Bradley and Sons.

Junior Heifer Calves, (7 shown): 1—F. M. Bradley; 2—Dor-Mac's Blackcap Empress 29th, J. C. McLean; 3—Elborea Supreme 7th, Supreme Angus Farm; 4—Gammer Supreme 6th, Supreme Angus Farm; 5—George Stoerger and Sons Entry.

Senior Champion Female: Paulinemere T., J. Garrett Tolan Farms.

Reserve Senior Champion Female: Blackcap Bradley 14, F. M. Bradley and Sons.

Junior Champion Female: Brook Pride K. 262, West Woodlawn Farms.

Reserve Junior Champion Female: Genettmere, J. Garrett Tolan Farms.

Grand Champion Female: Paulinemere T., J. Garrett Tolan Farms.

Reserve Grand Champion Female: Blackcap Bradley 14, F. M. Bradley and Sons.

Get of Sire, (7 shown): 1—J. Garrett Tolan Farms; 2—West Woodlawn Farms; 3—F. M. Bradley and Sons; 4—J. C. McLean; 5—Supreme Angus Farms; 6—El-Jon Farms; 7—Shoemaker Farms.

Junior Get of Sire, (3 shown): 1—J. C. McLean; 2—J. Garrett Tolan Farms; 3—F. M. Bradley and Sons.

Pair of Females, any age (15 shown): 1—J. Garrett Tolan Farms; 2—West Woodlawn Farms; 3—F. M. Bradley and Sons; 4—Supreme Angus Farms; 5—J. Garrett Tolan Farms; 6—George Stoerger and Sons; 7—Billy and Cynthia Eaton; 8—Lyman Kemmis and Son; 9—El-Jon Farms; 10—George Stoerger and Sons.

Pair of Yearlings, (10 shown): 1—J. Garrett Tolan Farms; 2—West Woodlawn Farms; 3—El-Jon Farms; 4—F. M. Bradley and Sons; 5—Voorhees and Veech; 6—J. Garrett Tolan Farms; 7—J. C. McLean; 8—George Stoerger and Sons; 9—Lyman Kemmis and Sons; 10—Vinson and Evans.

Pair of Calves, (4 shown): 1—J. C. McLean; 2—J. Garrett Tolan Farms; 3—El-Jon Farms; 4—F. M. Bradley and Sons.

Produce of Dam, (5 shown): 1—George Stoerger and Sons; 2—Lyman Kemmis and Sons; 3—El-Jon Farms; 4—J. C. McLean; 5—Vinson and Evans.

Premier Exhibitor's Award: J. Garrett Farms.

Premier Breeders Award: J. Garrett Tolan Farms.

—o—

ROSE & McCREA, RALPH L. SMITH MAJOR WINNERS AT MISSOURI

One of the greatest Aberdeen-Angus shows ever staged at the Missouri State Fair

Houston Hall *Farms* Since 1927

SPRING HILL, TENNESSEE

Lest you forget . . .

SF EILEENMERE 7th

KB BANDOLIER 12th

EE EILEENMERE 9221st

STURDY SIRES—Just the right ones to serve our TOP FEMALES and fulfill the program we have mapped out here at Houston Hall.

P. D. HOUSTON, Owner
First American National Bank Bldg.
Nashville, Tennessee

ROBERT Q. SNYDER
Herdsman

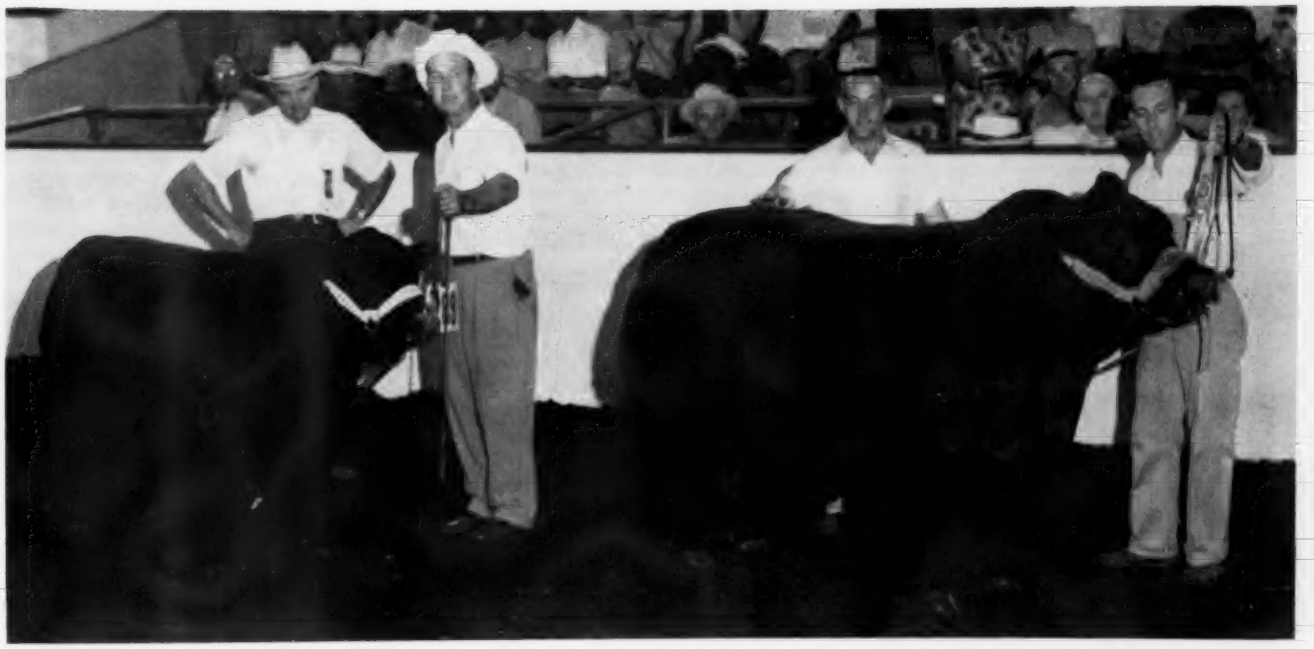

CHAMPION BULLS AT WISCONSIN—Pictured above is Judge Fred Francis standing behind the Reserve Grand Champion Bull, Black Knight of WWF 11th, with Tim Pierce at the halter. Grand Champion Bull was K. F. Bardolier, owned by Lyman Kemmis and Sons, with two junior members of the Kemmis firm.

greeted Doddie partisans a hot August 26th at Sedalia. There may have been Missouri shows longer on numbers but the ringside talent was agreed that there had never been one in which the quality ran so deep. To the strong Missouri herds of Rose & McCrea, Ralph L. Smith, Penney & James, Meier Angus Farms and Red Oak Farms the competition included entries from Iowa, Illinois and Kansas.

Judge was Robert W. Williams of Great Oaks Stock Farm of Michigan who demanded substance-with-quality in his tops, cattle with breediness, and cattle that could walk. Associate judge was a young Missouri breeder, Nicky Iman of Slater. The Angus show of 139 head—53 bulls and 86 females—was the largest beef exhibit on the grounds.

To Rose & McCrea of Maysville, Missouri, and Ralph L. Smith Farms of Chillicothe, Missouri, went the major breed awards. Rose & McCrea annexed three firsts and the senior and grand championship bull honors; Ralph L. Smith Farms won three firsts in females and senior and grand championship.

Corrector 262d, winner of the senior yearling class of 13, was senior and grand champion bull for the firm of Rose & McCrea. He is a son of the senior sire in this good Missouri herd, Prince Georgina R & Mc, a bull that combines the blood of Prince Sunbeam 45th and Effileenmere. The three first prize winners in the Rose & McCrea string were sired by the Prince Georgina bull, and all carried the "Corrector" name which is associated with his sons. Corrector 262d is a bull with a lot of depth and thickness, standing on very short legs, correctly placed. He is very burly and masculine in the head and combines plenty of size with unusual smoothness and quality. It was his first showing this fall. Earlier in the year he won his class at Ft. Worth.

Bonnie Queen RLS, the great senior yearling heifer from the Ralph L. Smith show string, repeated her Futurity victory by winning her class and going on to the grand championship of her division. After heading her class of 14 she took the senior championship. The first daughter dropped on the Missouri farm by Black Peer 79th of Angus Valley "THE" Bonnie Queen is one of the great young females of the breed. She has style and character, thickness and depth combined in a term known as balance. The

FREE CATALOG!
LIVESTOCK SUPPLIES

Buy WESTON'S and you buy the finest! For over 35 years, the name Weston has been nationally famous for quality show equipment, stock brushes, tattoo outfits, surgical instruments, show blankets and general supplies.

GET YOUR FREE CATALOG NOW, SHOWING WESTON'S COMPLETE STOCK OF BREEDER SUPPLIES

WESTON
MANUFACTURING & SUPPLY CO.
1937 Speer Blvd., Denver, Colo.

ALBERT GORE *Farm*

"He looks like a herd bull"

SHADOW ISLE PRINCE ERIC 41st

★★★Prince Eric of Sunbeam 744659
- ★Prince Sunbeam 29th 629408
  - ★★Black Prince of Sunbeam
  - Erica Marie of Sunbeam 543531
- Erra Erica 6th of Sunbeam 629412
  - Revelga 519425
  - Erra Erica 3d of Sunbeam 507379

Barbara of Wilton 21st 1196526
- Evader's Quality Bardolier 612551
  - Evesback Evader 534359
  - Key of Faith 545131
- Barbara of Ida 8th 654855
  - Barbara's General of Ada 509374
  - Barbara H. Ida 5th 515525

Excellent in breeding and individual quality, we are giving him a real chance to prove himself.

Forty First is first choice in mating to our good females "bought with thought" in leading sales, nationwide.

CARTHAGE, TENNESSEE

Senator and Mrs. Albert Gore, Owners **William Thompson, Manager**

WARREN RANCH

(Formerly Operated as "Lake View Farms")

We offer some excellent registered and commercial Angus bulls and heifers. An opportunity for the small rancher or farmer to acquire good foundation stock at rock-bottom prices.

VISITORS ALWAYS WELCOME

R. B. WARREN, Jr. National Bank of Tulsa Bldg. **TULSA, OKLAHOMA**

ATTRACTIVE ABERDEEN-ANGUS TIE

This tie is made with hand stenciled design of the head of an Aberdeen-Angus bull. These ties are made of best quality, acetate crush resistant fabric. Fully lined. Expertly tailored. A real quality item. Just what the Aberdeen-Angus men have been asking for. These ties are smart enough to wear any place. Nice for gifts. In colors: Green, Yellow, Brown and Red.

POSTPAID

N54217—Each $3.98

Aberdeen-Angus Supplies & Novelties

BOX 238 WEBSTER CITY, IOWA

QUALITY ASH TRAY

WITH ABERDEEN-ANGUS DESIGN

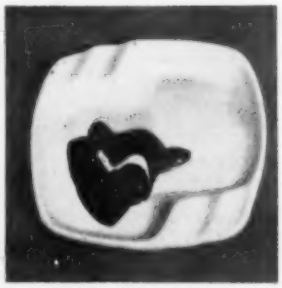

First introduced by the National Aberdeen-Angus Ladies Auxiliary.

Available after September 1st.

A striking ivory colored ceramic ash tray with a highly glazed finish. In the lower left hand corner, a head of an Aberdeen-Angus bull is shown in relief against the ivory background. Tray is about 3½" square by ½" high, in a rich contrast of black with ivory colored halter, also highly glazed. Cannot wash off.

Each Ash Tray is 5½"x5½"x1"

N54218—Price, each $1.00
(Plus 15¢ for safe delivery)

N54219—Set of 4 . . . . . $3.88
(Plus 25¢ for safe delivery)

Aberdeen-Angus Supplies & Novelties

BOX 238 WEBSTER CITY, IOWA

three first prize heifers shown by Ralph L. Smith Farms were all daughters of Black Peer 79th of Angus Valley. His calves made up the first prize junior get of sire and the second prize senior "get."

In the bull show three firsts were won by Rose & McCrea, as previously mentioned, with one each going to Meier Angus Farms of Jackson, Missouri; Penney & James of Hamilton, Missouri; and to Ralph L. Smith Farms. Junior and reserve grand champion bull was the Penney & James entry, Homeplace Eileenmere 552d, winner of the summer yearling class. The same firm had the reserve senior champion, Homeplace Eileenmere 489th, who stood second to the grand champion in the very strong senior yearling class. Ralph L. Smith Farms won the reserve junior championship with a tidy little package, Prince Peer 15th of RLS, winner of the junior calf class and a son of Master Prince of RLS.

In addition to the three firsts won by Ralph L. Smith Farms in the female show other blue ribbon winners were brought out by El-Jon Farms of Rose Hill, Iowa; Blackpost Ranch of Olathe, Kansas; and Penney & James. Junior and reserve grand champion female was Queen Mother 65th, a very impressive junior heifer calf shown by Penney & James. The same firm had the reserve senior champion heifer, the second place senior yearling that gave the grand champion competition in class. Ralph Smith had the reserve junior champion on the winner of the senior heifer calf class, Miss Blackcap 3d of RLS.

The detailed awards follow:

EXHIBITORS: E. W. Thompson, Sedalia, Missouri; Hudelson Brothers, Pomona, Kansas; El-Jon Farms, Rose Hill, Iowa; Rose & McCrea, Maysville, Missouri; Clearwater Farm, Springfield, Missouri; Blackpost Ranch, Olathe, Kansas; Ramoore Angus Farms, Chillicothe, Missouri; Roy L. Angus Farms, Highhill, Missouri; Leonard Alexander, Springfield, Missouri; Ralph O. Thomas, Springfield, Missouri; Ralph L. Smith, Chillicothe, Missouri; Supreme Angus Farms, Eldorado, Illinois; Harry Moore and Sons, Columbia, Missouri; Bradley Angus Farms, Calhoun, Missouri; Red Oak Farms, Rocky Comfort, Missouri; Penney and James Home Place Farms, Hamilton, Missouri; Circle "W" Ranch, Montgomery City, Missouri; Meier Angus Farms, Jackson, Missouri; Hubert E. Lay, Houston, Missouri; Gary Baxter, Stet, Missouri; Ronald Decker, Liberty, Missouri; John Nichols, Pleasant Hill, Missouri; Eddie Sydenstricker, Paris, Missouri.

JUDGE: Robert W. Williams, Rochester, Michigan

BULLS:

Two Year Old Bulls, (5 shown): 1—MAF Blackcapmere 100th, Meier Angus Farms; 2—Homeplace Eileenmere 375, Penney and James Home Place Farms; 3—Quality Bandolier 3d, El-Jon Farms; 4—Supreme Commander, Supreme Angus Farm; 5—Prince 96th of Clearwater, Clearwater Farm.

Senior Yearling Bulls, (13 shown): 1—Corrector 262, Rose and McCrea; 2—Homeplace Eileenmere 489, Penney and James; 3—Prince Eric Barbarian 2d, Bradley Angus Farms; 4—Black Peer of Red Oak 39th, Red Oak Farms; 5—Black Peer of Red Oak 53d, Red Oak Farms; 6—Prince Envious B., El-Jon Farms; 7—Eileenmere 487th of Sunmere, E. W. Thompson; 8—Homeplace Eileenmere 419, Penney and James; 9—Eileenmere M. 100, Harry Moore and Sons; 10—Prince Eric Ramoore 59th, Ramoore Angus Farms.

Junior Yearling Bulls, (13 shown): 1—Corrector

8th R & Mc, Rose & McCrea; 2—Homeplace Eileenmere 545th, Penney and James; 3—Prizemere of Circle W Ranch, Circle W Ranch; 4—Eileenmere of Pokan 5th, Hudelson Brothers; 5—Blackcap Elban 11, El-Jon Farms; 6—Black Peer of Red Oak 49th, Red Oak Farms; 7—BPR Bandolier 2273, Blackpost Ranch; 8—Edelban, El-Jon Farms; 9—BPR Bandolier 1843, Blackpost Ranch; 10—Bandolier of Greenwood 2d, Meier Angus Farms.

Summer Yearling Bulls, (8 shown): 1—Homeplace Eileenmere 552d, Penney and James; 2—Prince Peer RLS, Ralph L. Smith; 3—Homeplace Eileenmere 568th, Penney and James; 4—Prince 127 of Clearwater, Clearwater Farm; 5—Bandolier 144th B., Blackpost Ranch; 6—Corrector R & Mc 803, Rose and McCrea; 7—MAF Blackcapmere 103d, Meier Angus Farms; 8—Eric Eileenmere Wen, John Nicholls.

Senior Bull Calves, (9 shown): 1—Corrector R & Mc 504, Rose and McCrea; 2—Prince Peer RLS 12, Ralph L. Smith; 3—Homeplace Eileenmere 596th, Penney and James; 4—Black Peer of Red Oak 65th, Red Oak Farms; 5—BPR Black Prince 1793, Blackpost Ranch; 6—Black Peer of Red Oak 64th, Red Oak Farms; 7—Prince Bandolier M., Harry Moore & Sons; 8—MAF Blackcapmere 200th, Meier Angus Farms; 9—Entry, Gary Baxter.

Junior Bull Calves, (5 shown): 1—Prince Peer 15 RLS, Ralph L. Smith; 2—Ever Prince of El-Jon, El-Jon Farms; 3—Prince Eric Barbarian 12, Bradley Angus Farms; 4—Sunmere Prince 94 of EWT, E. W. Thompson; 5—Lay's Eileenmere 487, Hubert E. Lay.

Senior Champion Bull: Corrector 262, Rose and McCrea.

Reserve Senior Champion Bull: Homeplace Eileenmere 489, Penney and James.

Junior Champion Bull: Homeplace Eileenmere 552, Penney and James.

Reserve Junior Champion Bull: Prince Peer 15 RLS, Ralph L. Smith.

Grand Champion Bull: Corrector 262, Rose and McCrea.

Reserve Grand Champion Bull: Homeplace Eileenmere 552, Penney and James.

Three Bulls, any age, (8 shown): 1—Rose & McCrea; 2—L. E. Davis; 3—Ralph L. Smith; 4—El-Jon Farms; 5—Red Oak Farms; 6—Blackpost Ranch; 7—Meier Angus Farms; 8—Harry Moore and Sons.

Two Bulls, any age, (13 shown): 1—Rose and McCrea; 2—Ralph L. Smith; 3—Penney and James Home Place Farms; 4—Penney and James Home Place Farms; 5—Red Oak Farms; 6—El-Jon Farms; 7—Meier Angus Farms; 8—Red Oak Farms; 9—Bradley Angus Farm; 10—Clearwater Farm.

COWS:

Two Year Old Heifers, (14 shown): 1—Easy Erica B. 2d, El-Jon Farms; 2—BPR Georgina 4th, Blackpost Ranch; 3—Homeplace Blackcap 99th, Penney and James; 4—Juara E of ROF, Red Oak Farms; 5—Homeplace Pageileen S. 10, Penney and James; 6—Elsa 3 of Shadow Isle, Ralph L. Smith; 7—Cales Enchantress, Meier Angus Farms; 9—Blackcap Bessie 23d of EWT, L. E. Davis; 10—Pride Protect 2 of KD, Hudelson Brothers.

Senior Yearling Heifers, (14 shown): 1—Bonnie Queen RLS, Ralph L. Smith; 2—Homeplace Blackcap 102d, Penney and James; 3—Gilnockie Georgina, Ralph L. Smith; 4—Proud Bessie R & Mc, Rose and McCrea; 5—Homeplace Pride 57th, Penney and James; 6—Pride of ROF 13, Red Oak Farms; 7—Blackcap Lassie B. 9, El-Jon Farm; 8—Hillside Jilt, E. W. Thompson; 9—Erica H. 2 of Clearwater, Clearwater Farm; 10—Raona's Bandolier Lady, Eddie Sydenstricker.

Junior Yearling Heifers, (20 shown): 1—Miss Eileen ELS, Blackpost Ranch; 2—Homeplace Portlucy 2d, Penney and James; 3—Circle W on Blackcap, Circle W Ranch; 4—Miss Juana 2 RLS, Ralph L. Smith; 5—Elba R & Mc 533, Rose and McCrea; 6—Sunmere Winsome 104, E. W. Thompson; 7—MAF Barbara 4th, Meier Angus Farms; 8—Homeplace Cherry Blossom 3d, Penney and James Home Place Farms; 9—Queen of Circle W Ranch, Circle W Ranch; 10—Barbara 16 of Clearwater, Clearwater Farm.

Summer Yearling Heifers, (15 shown): 1—Bandeline RLS, Ralph L. Smith; 2—Homeplace Bal Blackbird 25th, Penney and James; 3—Homeplace Advice 35th, Penney and James; 4—Blackcap Bessie of ROF 9th, Red Oak Farms; 5—Easy Erica 5th, El-Jon Farms; 6—Pokan Blackbirdmere 6th, Hudelson Brothers; 7—Georgina R & Mc 663d, Rose and McCrea; 8—Eulima of Clearwater, Clearwater Farms; 9—Sunmere Blackcap 72 of EWT, E. W. Thompson; 10—Palmetto Queen 3d, Blackpost Ranch.

Senior Heifer Calves, (16 shown): 1—Miss Blackcap 3 RLS, Ralph L. Smith; 2—Homeplace McH Barbara 18th, Penney and James; 3—Homeplace McH Barbara 19th, Penney and James; 4—Barbarosa of ROF, Red Oak Farms; 5—Blackbird of El-Jon, El-Jon Farms; 6—Mistress Erica RLS, Ralph L. Smith; 7—Miss Idessa Bandolier, Harry Moore and Sons; 8—Prize R & Mc 793d, Rose and McCrea; 9—Entry, Rose and McCrea; 10—Entry, Ronald Decker.

Junior Heifer Calves, (7 shown): 1—Queen Mother 65th, Penney and James; 2—Judy 3 RLS, Ralph L. Smith; 3—Blackbird of BAF, Bradley Angus Farms;

A. H. "TEX" SPITZER, Jr., (third from right) receives The Freeman Keyes Trophy for the J. Garrett Tolan Farms, Pleasant Plains, Illinois, on the get of Eileenmere 1100th from Robert Williams, Rochester, Michigan, and Joe Keefauver of Jonesboro, Tennessee, chairmen of the 1955 and 1954 shows, respectively.

8 GOOD REASONS WHY

Leading Livestock Breeders Buy

STONE'S NECK CHAIN TAGS

ACTUAL SIZE

- Extra large numbers, easily read at 50 ft.
- Numbers deeply cut on both sides, filled with permanent black baked enamel.
- Made of hard brass, full 1/8" thick. Tags smoothly ground after engraving. (It's a proven fact—for practical, long lasting qualities, a brass tag is best.)
- Large ring fastener of durable spring steel, oil tempered—bright zinc plated. No special tools needed for assembling.
  Note: no rivet to weaken construction.
  no cotter pin to fall out.
  no bolt to work loose.
  Still the best fastener after years of trial.
- Heavy No. 2/0 twist link chain — bright zinc plated. Full 40" length.
- Sensibly priced—giving you top quality at a reasonable cost.
- Complete facilities to stamp your name and address on tag — or engrave your brand. Write for cost and particulars on additional lettering or special engraving.
- We take pride in our prompt service.

WE INVITE COMPARISON

Send $1.25 for one complete "sample" neck chain tag. If not thoroughly satisfied—return it and your money will be gladly refunded. Note: no lettering on sample.

ALL PRICES INCLUDE SHIPPING CHARGES

Write today for your FREE sample literature featuring Stone's top quality products.

STONE MFG. & SUPPLY CO.
1212 KANSAS AVENUE, DEPT. AA-10
KANSAS CITY 27, MISSOURI

easier, faster handling
with a SILVER KING
3 IN 1 CATTLE CHUTE

Efficient handling of your cattle with the SILVER KING 3 in 1 cattle chute pays rich rewards by saving you weight shrinkage and hauling expense. Simple, 1-man operation of the SILVER KING takes the work and worry out of all three operations . . . squeezing, loading and hauling. Five models to fit individual needs, with or without wheels, and with front AND side openings, or front opening only. Adjustable to any size animal.

MAKERS OF OTHER FINE RANCH EQUIPMENT:
• Feeders
• Gates
• Pick-Up Racks
• Corral Panels

Write for FREE Catalog Today!

HELDENBRAND & SON MFG. CO.
P.O. Box 2367, Oklahoma City, Okla.
Phone RE 6-5757, ME 4-7775

4—Pride R & Mc 594, Rose and McCrea; 5—Evermore 9 of RLS, Ralph L. Smith; 6—Gammer Supreme 6th, L. E. Davis; 7—Edella A. 2 of Clearwater, Clearwater Farm.

Senior Champion Female: Bonnie Queen RLS, Ralph L. Smith.

Reserve Senior Champion Female: Homeplace Blackcap 102d, Penney and James.

Junior Champion Female: Queen Mother 65th, Penney and James.

Reserve Junior Champion Female: Miss Blackcap 3 RLS, Ralph L. Smith.

Grand Champion Female: Bonnie Queen RLS, Ralph L. Smith.

Reserve Grand Champion Female: Queen Mother 65th, Penney and James.

Get-of-Sire, (9 shown): 1—Prince Georgina R & Mc, Rose and McCrea; 2—Black Peer 79 of AV, Ralph L. Smith; 3—Homeplace Eileenmere 687, Penney and James; 4—Black Peer 34 of AV, Red Oak Farms; 5—El-Jon Bardolier 3, El-Jon Farms; 6—Black Peer 79 of AV, Ralph L. Smith; 7—Blazon of Little Dean, L. E. Davis; 8—Double Blackcapmere, Meier Angus Farms; 9—RLS Prince Eric 8, Ramoore Angus Farms.

Junior Get of Sire, (5 shown): 1—Black Peer 79 of AV, Ralph L. Smith; 2—Homeplace Eileenmere 657, Penney and James; 3—Prince Georgina R and Mc, Rose and McCrea; 4—Black Peer of Red Oak 50, Red Oak Farms; 5—Prince Eric Barbarian 3d, Bradley Angus Farms.

Pair of Calves, (7 shown): 1—Ralph L. Smith; 2—Rose and McCrea; 3—Ralph L. Smith; 4—Penney and James; 5—Red Oak Farms; 6—El-Jon Farms; 7—Bradley Angus Farms.

Pair of Females, (15 shown): 1—Ralph L. Smith; 2—Penney and James; 3—Penney and James; 4—Ralph L. Smith; 5—Red Oak Farms; 6—El-Jon Farms; 7—Rose and McCrea; 8—Circle W Ranch; 9—L. E. Davis; 10—Blackpost Ranch.

Pair of Yearlings, (8 shown): 1—Penney and James; 2—Rose and McCrea; 3—Ralph L. Smith; 4—Red Oak Farms; 5—Penney and James; 6—Circle W Ranch; 7—El-Jon Farms; 8—Meier Angus Farms.

WISCONSIN PRESENTS NICELY BALANCED SHOW

A nicely balanced show with top Wisconsin herds pitted against Illinois competition was the Aberdeen-Angus contribution to the Wisconsin State Fair livestock program. Judging at West Allis was on August 24th with Fred Francis of Wilmington, Illinois, making the decisions.

In the bull show the West Woodlawn herd of Tim and Ferne Pierce of Creston, Illinois, took three firsts with one blue ribbon each going to Lyman Kemmis & Sons of Prophetstown, Illinois; Rundles Angus Farm of El Paso, Illinois, and Lakewood Farms of Mukwonago, Wisconsin. In the female classes the University of Wisconsin, Madison, and West Woodlawn had two firsts each. The other firsts were divided between the Kemmis herd of Illinois and L. L. O'Bryan's Lakewood herd.

Senior and grand champion bull at Wisconsin was from the Kemmis herd of Illinois —the soggy, impressive KF Bardolier. This winner of the two-year old class was sired by Elba Grenadier GR 2d. West Woodlawn won the junior championship and the reserve grand championship on Black Knight of WWF 11th, the first prize summer yearling son of Black Knight 20th of Angus Valley. Reserve junior purple went to Lakewood Farms of Wisconsin on the senior bull calf, Prince Lakewood 99th, a son of Eric of Lakewood. West Woodlawn had the reserve senior championship on their second prize two-year old.

Best 10 Head Angus '54 National Western Stock Show

49th ANNUAL
NATIONAL WESTERN STOCK SHOW
HORSE SHOW and RODEO

JANUARY 14-22, 1955 DENVER, COLORADO
"The West's Most Useful Livestock Event"

ABERDEEN-ANGUS JUDGING
• Sale Cattle—January 16, 1955
• 3 and 5 Bull Pens—January 16, 1955
• Breeding Cattle—January 18-19, 1955

ABERDEEN-ANGUS SALES
• Females—Evening, January 18, 1955
• Bulls—January 19, 1955
• 3 and 5 Bull Pens—January 19, 1955
• Carload Bulls—at Private Treaty

CLOSING DATES—
• Breeding Cattle, Open Class and Junior Steers, December 10, 1954
• Sale Cattle, November 1, 1954—Send Sale Entries to: Frank Richards, Secretary, American Aberdeen-Angus Association, 9 Dexter Park Ave., Chicago 9, Illinois
• Carload Bulls, Feeders, Fat Steers, December 26, 1954

18 HORSE SHOW & RODEO PERFORMANCES

FOR COMPLETE INFORMATION, WRITE:
John T. Caine, III, General Manager
NATIONAL WESTERN STOCK SHOW
Denver Union Stockyards, Denver 16, Colorado

START THE 1955 SHOW SEASON by exhibiting at:
• PHOENIX • DENVER
• FORT WORTH

WINDFIELDS *Farm*

Willowdale, Ontario, Canada

All Female Sale • OCTOBER 14th

12:30

Selling—40 COWS

featuring the get and service of

TOLAN'S BANDOLIER

"With the acquisition of the Highlands Herd in its entirety and the large herd we already had, it is absolutely necessary that we hold a cow sale this fall. The already established Windfields Herd was a most select one, the Highlands herd one of the greatest in the States. From these two herds a splendid group of 40 cows has been selected that are truly representative of this herd, now one of North America's greatest. The service of Tolan Bandolier, the $55,000 son of Eva's Bandolier Lad, will be heavily featured. His sons and daughters are already winning in the shows—a daughter of his was recently Grand Champion female at the Illinois State Fair. The great set of young show cattle that came up with the Highlands Herd now in the Windfields Show barns definitely prove that here is one of the greatest breeding bulls of our time. There will also be a select group mated to our Scotch bull, Stype Gudrum. The families are the best . . . Blackcap Bessie, Anoka Barbara M., Hartley Edella, Royal Lady, etc. Our every thought in assembling this group of cows is to offer the kind that will go out and make friends and future customers for Windfields. The sale will be held at the farm."

Auctioneer: COLONEL PAUL GOOD

CAMERON McTAGGART, Aurora, Ontario, Canada
DAVE CANNING of Staunton, Virginia, Co-Consultants

SALE CIRCUIT—October 14—Windfields, at the farm, Willowdale, Ontario
October 15—Don Head-Woodslea at Don Head Farms, Richmond Hill, Ontario
October 16—The Ontario Breeders Sale, London, Ontario

WINDFIELDS

E. P. TAYLOR, Owner

JAMES HARTLEY, Manager

DUROCS

The Practical Farmer's Choice! Why?

Because, DUROCS GROW FASTER ON LESS FEED. For larger litters of faster growing pigs choose DUROCS — the leading breed of swine in the U. S. A.

The DUROC ASSOCIATION is ready to help you start making more money with DUROCS. For FULL INFORMATION, WRITE TODAY!

UNITED DUROC RECORD ASS'N.

Room 3, Duroc Bldg., Peoria 3, Illinois

Effiemere 3d of West Woodlawn, from the Tim Pierce string, took the senior yearling heifer class and went on to senior and grand championship honors. L. L. O'Bryan's Empress of Shadow Isle 14th, by Prince Eric of Sunbeam, topped the junior heifer calf class and went on to win junior and reserve grand championship.

The reserve senior championship went to the University of Wisconsin on the first prize two-year old, sired by Eric Boy of Tu Lane. Reserve junior purple was won by West Woodlawn on the first prize summer yearling heifer.

Following is the detailed report:

EXHIBITORS: Barrington Hall Farm, Salem, Wisconsin; H. Willis Binnie and Son, Dundee, Illinois; Lisle Blackbourn, Cassville, Wisconsin; Joseph D. Bonness, Waukesha, Wisconsin; Campbell Brothers, Utica, Minnesota; Richard E. Carey, Mineral Point, Wisconsin; Will F. Carey and Sons, Mineral Point, Wisconsin; Rex Draheim, Watertown, Wisconsin; Roy Glander, Jefferson, Wisconsin; Glengarry Farm, Mount Carroll, Illinois; Hickory Creek Farms, Richmond, Illinois; A. T. Jacobson, Menomonee Falls, Wisconsin; Mathias Kassnel, Elkhorn, Wisconsin; Lyman Kemmis and Sons, Prophetstown, Illinois; L. L. O'Bryan, Mukwonago, Wisconsin; Rundles Angus Farm, El Paso, Illinois; University of Wisconsin, Madison, Wisconsin; West Woodlawn Farms, Creston, Illinois.

JUDGE: Fred Francis, Wilmington, Illinois

BULLS:

Two Year Old Bulls, (4 shown): 1—K. F. Bardolier, Lyman Kemmis and Sons; 2—Banner of West Woodlawn, Tim J. & Ferne C. Pierce; 3—Bandolier 8 of Bonnie Drive, Joseph D. Bonness; 4—Bardolmere C. R. 10, Rundles Angus Farm.

Senior Yearling Bulls, (6 shown): 1—Prince Eric WWF 5th, Tim J. & Ferne C. Pierce; 2—Eileenmere C. R. 90, Rundles Angus Farm; 3—Hiawatha Bardolier, A. T. Jacobson; 4—Smokie Queen Bar H., Barrington Hall Farm; 5—Hiawatha Eileenmere, A. T. Jacobson; 6—Hickory Creek Prince Eric 5th, Hickory Creek Farms.

Junior Yearling Bulls, (3 shown): 1—Bardolmere W. R. 7, Rundles Angus Farm; 2—U. W. Bell Boy, University of Wisconsin; 3—Bardolmere C. R. 20, Rundles Angus Farm.

Summer Yearling Bulls, (9 shown): 1—Black Knight of WWF 11th, Tim J. & Ferne C. Pierce; 2—Ensign Evader 3, Lisle J. Blackbourn; 3—K. F. Bandolier 3d, Lyman Kemmis and Sons; 4—Highland Prince Eric, Campbell Brothers; 5—Highland Blackcap Prince, Campbell Brothers; 6—Aberdaler 5, Roy Glander; 7—Idamere Lad, Rex Draheim; 8—Prince M. K. 2d, Mathias Kassnel; 9—Bardolier 2 of Bonnie Drive, Joseph D. Bonness.

Senior Bull Calves, (8 shown): 1—Prince Lakewood 99th, L. L. O'Bryan; 2—Brook Knight 20th, Tim J. & Ferne C. Pierce; 3—Bardolier K. of Bonnie Drive, Joseph D. Bonness; 4—Glengarrian 3503, S. J. Campbell; 5—Entry, Hickory Creek Farms; 6—Eston of Grant River, Lisle J. Blackbourn; 7—Highland Generic 2d, Campbell Brothers; 8—Pride's Sunnybeam, Rex Draheim.

Junior Bull Calves, (4 shown): 1—H. R. Prince 105th, Tim J. & Ferne C. Pierce; 2—Prince Lakewood, L. L. O'Bryan; 3—Highland Generic 25th, Campbell Brothers; 4—Hiawatha Bardoliermere 4th, A. T. Jacobson.

Senior Champion Bull: K. F. Bardolier, Lyman Kemmis and Sons.

Reserve Senior Champion Bull: Banner of West Woodlawn, Tim J. & Ferne C. Pierce.

Junior Champion Bull: Black Knight of WWF 11th, Tim J. & Ferne C. Pierce.

Reserve Junior Champion Bull: Prince Lakewood 99th, L. L. O'Bryan.

Grand Champion Bull: K. F. Bardolier, Lyman Kemmis and Sons.

Reserve Grand Champion Bull: Black Knight of WWF 11th, Tim J. & Ferne C. Pierce.

Three Bulls, any age, (4 shown): 1—Tim J. and Ferne C. Pierce; 2—Rundles Angus Farm; 3—Campbell Brothers; 4—A. T. Jacobson.

Two Bulls, any age, (6 shown): 1—Tim J. & Ferne C. Pierce; 2—Lyman Kemmis and Sons; 3—Rundles Angus Farm; 4—Campbell Brothers; 5—A. T. Jacobson; 6—Lisle J. Blackbourn.

COWS:

Two Year Old Heifers, (5 shown): 1—Eric Pride 72 of U. W., University of Wisconsin; 2—Blackbird of Woodlawn 187, Glengarry Farm; 3—Erica of Bonnie Drive, Joseph D. Bonness; 4—Blackcap of Lakewood 15, Willis Binnie and Son; 5—Highland Bin., Campbell Brothers.

Senior Yearling Heifers, (6 shown): 1—Effiemere 3d of West Woodlawn, Tim J. and Ferne C. Pierce; 2—Hickory Creek Reveless 29th, Hickory Creek Farms; 3—Elba Supreme, University of Wisconsin;

Willamere Farms

STANWOOD, IOWA

Congratulates

Emerald Acres - Elk Grove, California

On the honors won in the recent Western Angus Breeders Futurity and

WISHES TO THANK THEM

for their recent purchase of Willamere heifers sired by our Senior Herd Sires: Eileenmere 1034th, Eric Grenadier J. 10th and Iowa Fair Acres Bandolier to breed to their Marycrest Eileenmere 26th at Elk Grove.

Our Best Wishes Go with Them to the West

Willard Eiler — owners — Edith Willer Eiler

STANWOOD, IOWA TIPTON, IOWA

BIG SHOTS ARE ONLY LITTLE SHOTS WHO KEEP SHOOTING

Great herds of cattle have not grown by remaining idle. They grew because they anticipated the future. They planned, mated, and bred the right type. That is what we have done, so that now we are in a position to offer you a great selection of breeding stock of the most popular families. Plan to add some of these to your herd: Cherry Blossom, Annuities, Black Jestress, Witch of Endor, Bordulac Elba, and Erica.

Make our farm your headquarters for Breeding Stock.

Paradise Stock Farm

FORREST & HAZEL BRENIMAN Phone 3F2 Brooklyn, Iowa

SALE of 15 Bulls 45 Females

NOVEMBER 4th

at MARYCREST FARMS, MALOY, IOWA

The bulls are all serviceable age, and the females are all in ordinary pasture condition. Some 35 cows with calves at side. Calves are creep fed.

PRINCE CLOVERLY 412th

$13,500 son of Prince Sunbeam 29th

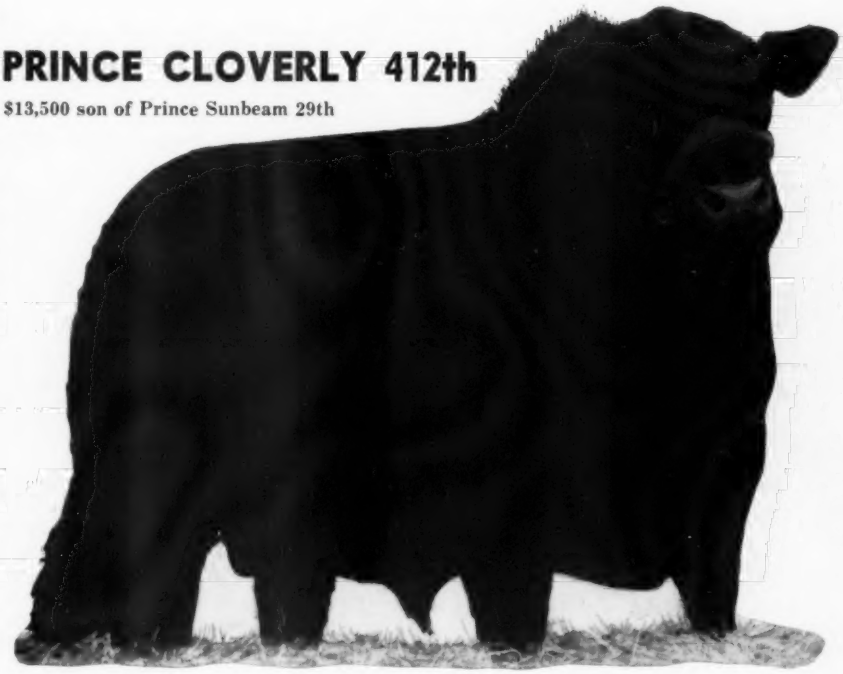

Featuring daughters of
PRINCE SUNBEAM 412th
1081201

A 3/4 brother to Master Prince of Sunbeam.

Calves suitable for 4-H or FFA club work.

A few calves bred to Prince Cloverly 412th. Also a few calves bred to Marycrest Eileenmere 44th, our stylish son of Homeplace Eileenmere 26th.

About 15 sons of MARYCREST EILEENMERE 13th 1348772, our Platinum Cross bull. Marycrest Eileenmere 13th is also a son of Homeplace Eileenmere 26th.

"Cloverly cattle - preferred by the rancher because of scale - substance - quality"

WRITE FOR INFORMATION

ED JOE AND MAURICE O'CONNOR

Cloverly Stock Farms

3 MILES S. W. OF MALOY, IOWA

Poland China World

Official Publication of the

Poland China Record Association

1 year $1.00 3 years $2.00

501 E. Losey St.

GALESBURG, ILLINOIS

"KEYS TO QUALITY" SALE

NOVEMBER 6, 1954

St. Charles, Illinois

United Angus Association

4—Highland Mary 2d, Campbell Brothers; 5—Effie Erica 202 of U. W., University of Wisconsin; 6—Queen Lucette 5, S. J. Campbell.

Junior Yearling Heifers, (9 shown): 1—Pride 33 of U. W., University of Wisconsin; 2—Hickory Creek Donna 15th, Hickory Creek Farms; 3—Erica M. K. 18th, Mathias Kassnel; 4—Highland Evegene, Campbell Brothers; 5—Hickory Creek Peerless 2d, Hickory Creek Farms; 6—Barbalution Princess P. 23, University of Wisconsin; 7—Oaklawn Mignonne Z., Will F. Carey and Sons; 8—Blackcap A. C. C., A. T. Jacobson; 9—C. Y. Lady Pride, A. T. Jacobson.

Summer Yearling Heifers, (15 shown): 1—Brook Pride K. 262, Tim J. and Ferne C. Pierce; 2—Jewel of West Woodlawn 2d, Tim J. and Ferne C. Pierce; 3—Hickory Creek Donna 23d, Hickory Creek Farms; 4—U. W. Rosemar Pride 163d, University of Wisconsin; 5—K. F. Blackbird Lassie 7th, Lyman Kemmis and Sons; 6—Juana Missie, Rex Draheim; 7—Edella 22 of Grant River, Lisle J. Blackbourn; 8—Glengarry Miss Burgess, Glengarry Farm; 9—Bessie 3 of Bonnie Drive, Joseph D. Bonness; 10—Glengarry Blackcap, Glengarry Farm; 11—Highland Barbaramere 10th, Campbell Brothers; 12—Hiawatha Queen 17th, A. T. Jacobson; 13—Eric's Lady Mignonne 4, Will F. Carey and Sons; 14—Highland Barbara 65th, Campbell Brothers; 15—Hiawatha Blackcap 35th, A. T. Jacobson.

Senior Heifer Calves, (11 shown): 1—K. F. Blackcap Lassie 7th, Lyman Kemmis & Sons; 2—Bessie of Lakewood 14th, L. L. O'Bryan; 3—Beulah 5th of Shadow Isle, L. L. O'Bryan; 4—Highland McBlackbird, Campbell Brothers; 5—Entry, Hickory Creek Farms; 6—Eiserica 3 of Bonnie Drive, Joseph D. Bonness; 7—K. F. Blackcap Empress 18th, Lyman Kemmis and Sons; 8—Eston's Pride Mignonne, Richard E. Carey; 9—Grant River Buxom Maid, Lisle J. Blackbourn; 10—Highland Blackcap Binnie, Willis Binnie and Son; 11—Hiawatha McHenry Blackcap 17th, A. T. Jacobson.

Junior Heifer Calves, (3 shown): 1—Empress of Shadow Isle 14th, L. L. O'Bryan; 2—Hiawatha Blackcap Bessie 7th, A. T. Jacobson; 3—Blackcap Bessie 7, Richard E. Carey.

Senior Champion Female: Effiemere 3d of West Woodlawn, Tim J. & Ferne C. Pierce.

Reserve Senior Champion Female: Eric Pride 72 of U. W., University of Wisconsin.

Junior Champion Female: Empress of Shadow Isle 14th, L. L. O'Bryan.

Reserve Junior Champion Female: Brook Pride K. 262, Tim J. & Ferne C. Pierce.

Grand Champion Female: Effiemere 3d of West Woodlawn, Tim J. & Ferne C. Pierce.

Reserve Grand Champion Female: Empress of Shadow Isle 14th, L. L. O'Bryan.

Get of Sire, (4 shown): 1—Entry, Tim J. & Ferne C. Pierce; 2—Entry, University of Wisconsin; 3—Entry, Campbell Brothers; 4—Entry, Lisle J. Blackbourn.

Junior Get of Sire, (1 shown): 1—L. L. O'Bryan.

Two Females, any age, (5 shown): 1—Tim J. and Ferne C. Pierce; 2—University of Wisconsin; 3—Hickory Creek Farms; 4—Campbell Brothers; 5—Lyman Kemmis and Sons.

Pair Yearlings, (7 shown): 1—Tim J. and Ferne C. Pierce; 2—University of Wisconsin; 3—Lyman Kemmis and Sons; 4—Rex Draheim; 5—Campbell Brothers; 6—Lisle J. Blackbourn; 7—Mathias Kassnel.

Pair of Calves, (4 shown): 1—L. L. O'Bryan; 2—Joseph D. Bonness; 3—Campbell Brothers; 4—Hickory Creek Farms.

Wisconsin Champion Bull: Prince Lakewood 99th, L. L. O'Bryan.

Wisconsin Champion Female: Empress of Shadow Isle 14th, L. L. O'Bryan.

—o—

RED GATE WEST VIRGINIA WINNER

The Angus show wasn't the largest ever, but the quality ran deep at the West Virginia State Fair, where the placings on the 59 head were made Tuesday afternoon, August 24, by Judge Robert Black, formerly of West Virginia University at Morgantown and currently the new Head of the Animal Husbandry Department at Texas Tech at Lubboch, Texas.

Exhibitors, present from three states, included Greenbrier Stock Farm, Lewisburg, and Paignton Farm, Charles Town, both of West Virginia. From Virginia was Red Gate Farm, Millwood, Sherwood Farm of Carters Bridge, Brandy Rock Farm of Brandy, Lee Hill Farm of Fredericksburg, and Cove Creek Farm of Covesville. Pennsylvania exhibitors included Jefferson Farms, Butler, Heckmeres Highlands, Valencia, and Millarden Farms, Anneville.

It was a triumphant day for Edward Jenkins' Red Gate Farm as his entries claimed Junior and Grand Champion Bull with the outstanding Senior calf son of Imp. Prince of Rowley, Prince of Red Gate 75th, Senior and Grand Champion Female with the wonderfully headed two-year old heifer, Eurotia of Red Gate 9th, a daughter of the Red Gate senior herd sire. Further honors were bestowed on this leading farm when a two-year old son of Imp. Prince of Rowley, Prince of Red Gate 45th, was made Reserve

Attention Southern Breeders!

OCTOBER 25th is the Date of the ANNUAL SALE

—of the—

MISSISSIPPI ABERDEEN-ANGUS BREEDERS ASSOCIATION

at Vicksburg, Mississippi

We are consigning three top heifers and a good bull. The BLACKCAP MISSIE heifer was sired by a grandson of Eileenmere 500th, mated to a granddaughter of Prince Eric of Sunbeam. The top HARTLEY EDELLA and the ERICA PRIDE heifers are by our herd sire A. P. ENVIOUS PRIDE.

Berrybrooks Angus Farm

3661 James Road MEMPHIS, TENNESSEE

Prince R. C.

our son of

Prince Sunbeam 405th

He will sire the calves from the top females we have been purchasing from great herds throughout the nation.

Why not visit us?

2 Miles South of Cookeville on U. S. 70 S

MIGLIORE & SONS ANGUS FARM

Martin Migliore, owner Owen Bohannon, herdsman

COOKEVILLE, TENNESSEE

Everything Sells •

One of North Carolina's largest liquidations of Registered Aberdeen-Angus Cattle. Thus a perfect opportunity for the buyer.

Complete Dispersal

Thursday, **OCTOBER 14,** WAKE FOREST, North Carolina

Selling 106 Head

Including 2 Herd Sires

Cows and calves - bred cows

Show heifers, bred and open

3 young herd sire prospects of Eileenmere breeding

***Featuring Good, Popular Families*—**

KARAMA — BALLINDALLOCH JILT — McHENRY BLACKCAP — ROSEBUD — BLUE RIBBON BLACKBIRD — HARTLEY ELINE — McHENRY BARBARA — GLENCARNOCK ELBA ERICA — ELAINE — ROSEMERE PRIDE — AND OTHERS.

This herd represents years of careful selection and building and presents a wonderful opportunity for the conscientious Breeder to Buy the Best.

GILLCREST FARMS

DR. HENRY H. McUMBER

Wake Forest, North Carolina

For Catalogs, write: GEORGE M. KURTZ, Sale Manager, Sturgis, Kentucky

ANGUS FIELD DAY

Thursday October 21, 1954 10 A.M. to 3 P.M.

Purina Research Farm
Gray Summit, Mo.

(40 miles west of St. Louis on Highway U. S. 50)

A group of purebred Angus steers, part of an experiment now in its eighth year, will be on display and the experimental work discussed.

All Angus Breeders Are Invited

Please drop a card or letter stating how many will be in your party, so lunch can be prepared for you, to:

Mr. J. C. Thompson
Ralston Purina Company
Checkerboard Square
St. Louis 2, Missouri

Senior Champion and, finally, when his Get-of-Sire group walked off with top honors.

Senior Champion Bull came out of the two year old class and was Prince Peer of Greenbrier, exhibited by Greenbrier Stock Farm. A good headed, deeply meated bull, he went on to be named Reserve Champion of the entire show.

Reserve Junior Champion Bull was shown by Jefferson Farms. Their intensely-bred Eileenmere Summer Yearling, a son of Jeffersonmere 487th, certainly looked like a "comer" as he stood, well balanced and good-headed, waiting for the final awards to be made.

Judge Black moved the show along rapidly after a late start and from the class of two-year old heifers he picked his Senior and Grand Champion, Eurotia of Red Gate 9th, and his Reserve Senior and Reserve Champion of the show, Millarden Esthonia 6th, shown by Millarden Farms. The Reserve Champion, a thick, deep heifer, looked like a very close runner up to the Champion.

The Junior Champion Female, Juana Erica R. J. F., was exhibited by Jefferson Farms, sired by Jeffersonmere 487th and came out of a strong Junior Yearling Class. A flashy headed, very typy heifer, she last winter was Reserve Junior Champion at the Pennsylvania Farm Show.

Reserve Junior Champion came out of the Summer Yearling class. Gammer of Lee Hill, exhibited by Lee Hill Farm of Fredericksburg, Virginia, made a fine impression on the spectators, and, since she is slated for the Fall Lee Hill Sale, offered proof that this sale should be one of the good ones.

A complete list of placings follows:

Two Year Old Bulls, (4 shown): 1—Greenbrier Stock Farm on Prince Peer of Greenbrier; 2—Red Gate Farm on Prince of Red Gate 45; 3—Sherwood Farm on Bardolier of Sherwood; 4—Brandy Rock Farm on Whitney Bandolier 1363.

Senior Yearling Bulls, (1 shown): 1—Jefferson Farms on Jeffersonmere 20.

Junior Yearling Bulls, (4 shown): 1—Millarden Farms on Millarden Ellenmere; 2—Millarden Farms on Millarden Prince Eric 11th; 3—Paignton Farm on Jeffersonmere 16; 4—Lee Hill Farm on Lee Hillmere 1020.

Summer Yearling Bulls, (5 shown): 1—Jefferson Farm on Wondermere; 2—Lee Hill Farm on Black Knight Lee Hill 18; 3—Cove Creek Farm on Pride Eric of C. C.; 4—Cove Creek Farm on Justamere Eric 2 C. C.; 5—Paignton Farm on Paignton Ellenmere 5.

Senior Bull Calves, (6 shown): 1—Red Gate Farm on Prince of Red Gate 75; 2—Jefferson Farms on Wondermere 21; 3—Jefferson Farms on Wondermere 10; 4—Greenbrier Stock Farm on Greenbrier Prince Peer 101; 5—Greenbrier Stock Farm on Greenbrier Envious 549; 6—Paignton Farm on Paignton Prince Eric.

Junior Bull Calves, (1 shown): 1—Lee Hill Farm on Black Knight Lee Hill 24.

Senior Champion Bull—Prince Peer of Greenbrier shown by Greenbrier Stock Farms.

Reserve Senior Champion Bull—Prince of Red Gate 45th shown by Red Gate Farm.

Junior Champion Bull—Prince of Red Gate 75th shown by Red Gate Farm.

Reserve Junior Champion Bull—Wondermere shown by Jefferson Farms.

Grand Champion Bull—Prince of Red Gate 75th shown by Red Gate Farm.

Reserve Grand Champion Bull—(Champion and Reserve Champion competion) Prince Peer of Greenbrier shown by Greenbrier Stock Farm.

Three Bulls, (3 shown): 1—Jefferson Farms; 2—Greenbrier Stock Farm; 3—Lee Hill Farm.

Two Bulls, (5 shown): 1—Red Gate Farm; 2—Jefferson Farms; 3—Greenbrier Stock Farm; 4—Lee Hill Farm; 5—Cove Creek Farm.

Two Year Old Heifers, (7 shown): 1—Red Gate Farm on Eurotia of Red Gate; 2—Millardon Farms on Millardon Esthonia 6; 3—Greenbrier Stock Farm on Envis Erica E. of Greenbrier 2; 4—Lee Hill Farm on Eisa 6th of Highlands; 5—Cove Creek Farm on Blackwood Lady 3d C. C.; 6—Cove Creek Farm on Elvira E. 2d of C. C.; 7—Paignton Farm on Enchant Eve of Paignton.

Senior Yearling Heifers, (2 shown): 1—Lee Hill Farm on Shadow Isle Miss Bummer; 2—Mrs. E. H. Heckett showing Berosa B. B. Heckmere.

Junior Yearling Heifers, (8 shown): 1—Jefferson Farms on Juana Erica R. T. F.; 2—Red Gate Farm and Mrs. E. H. Heckett on Juana Erica of Red Gate 24; 3—Lee Hill Farm on Maid of Bummers Z. of Lee; 4—Lee Hill Farm on Pride 3 of Lee Hill; 5—Jefferson Farms on Jefferson Blackbird 15; 6—Brandy Hill Farm on Mole's Hill Miss Burgess 139; 7—Brandy Hill Farm on Brandy Rock Barbara M. 105; 8—Wm. Gage Brady, Jr. on Blackbird Sherwood.

Summer Yearling Heifers, (9 shown): 1—Lee Hill Farm on Gammer of Lee Hill; 2—Millarden Farms on Millarden Pride 39; 3—Jefferson Farms on Pride of Jefferson 14; 4—Jefferson Farms on Pride of Jefferson 15; 5—Millarden Farms on Millarden Queen Mother 23; 6—Cove Creek Farm on C. C. of Judy Blackcap 3; 7—Red Gate Farm on Blackcap of Red Gate; 8—Cove Creek Farm on Envious E. 6 of C. C.; 9—Paignton Farm on Mill Wix 7 of Paignton.

Senior Heifer Calves, (11 shown): 1—Greenbrier Stock Farm on Greenbrier Eris 8; 2—Mrs. E. H. Heckett on Eva Bandina Heckmere; 3—Jefferson Farms on Jefferson Blackcap; 4—Jefferson Farms on Jefferson Blackbird 16; 5—Greenbrier Stock Farm on Peer's Pride of Greenbrier 2; 6—Cove Creek Farm on Envious E. 31 of C. C.; 7—Greenbrier Stock Farm on Mignonne of Greenbrier; 8—Mrs. E. H. Heckett on Miss Brummer B. B. Heckmere; 9—Lee Hill Farm on Miss Pride of Lee Hill; 10—Cove Creek Farm on C. C. Judy Blackcap 10; 11—Paignton Farms on Edella of Paignton X.

Junior Heifer Calves, (2 shown): 1—Jefferson Farms on Jefferson Witch 4th; 2—Greenbrier Stock Farm on Peer's Enchantress of Greenbrier 4th.

Senior Champion Female—Eurotia of Red Gate shown by Red Gate Farm.

Reserve Senior Champion Female—Millarden Esthonia 6 shown by Millarden Farms.

Junior Champion Female—Juana Erica R. T. F. shown by Jefferson Farms.

Reserve Junior Champion Female—Gammer of Lee Hill shown by Lee Hill Farm.

Grand Champion Female—Eurotia of Red Gate 9th shown by Red Gate Farm.

Reserve Grand Champion Female—Millarden Esthonia 6 shown by Millarden Farms.

Get-of-Sire, (6 shown): 1—Red Gate Farm on the get of Imp. Prince of Rowley; 2—Jefferson Farms on the get of Jeffersonmere 487; 3—Millarden Farms on the get of Prince Eric 2d A. V.; 4—Lee Hill Farm on the get of Black Knight 2d of A. V.; 5—Greenbrier Stock Farm on the get of Prince Peer of Greenbrier; 6—Cove Creek Farm on the get of Eurotia Eric of C. C.

Junior Get-of-Sire, (2 shown): 1—Jefferson Farms; 2—Greenbrier Stock Farm.

Pair of Calves, (4 shown): 1—Jefferson Farms; 2—Lee Hill Farm; 3—Greenbrier Stock Farm; 4—Paignton Farm.

Pair of Females, (10 shown): 1—Red Gate Farm; 2—Millarden Farms; 3—Jefferson Farms; 4—Lee Hill Farm; 5—Heckmeres; 6—Greenbrier Stock Farm; 7—Lee Hill Farm; 8—Cove Creek Farm; 9—Cove Creek Farm; 10—Paignton Farm.

Pair of Yearlings, (5 shown): 1—Jefferson Farms; 2—Millarden Farms; 3—Lee Hill Farm; 4—Cove Creek Farm; 5—Cove Creek Farm.

Aberdeen-Angus *live Longest*

Illinois Valley Angus Breeders' Association

Presents Their

Stars on Parade Fall Sale of Aberdeen-Angus Cattle

★ ★

Carrollton Sale Pavilion — Carrollton, Illinois

TUESDAY, OCTOBER 26, 1954

★ ★ ★ ★ ★ ★ ★ ★ ★ ★ ★ ★ ★ ★ ★

Sale Starts Promptly at 12:00 noon C.S.T.

10 Bulls 50 Females

★ ★ ★ ★ ★ ★ ★ ★ ★ ***Consignors*** ★ ★ ★ ★ ★ ★ ★ ★ ★

Fehl Brothers	Carrollton
L. A. Merhoff	Carrollton
M. L. Tuetken	Jerseyville
John Wock	Jerseyville
J. M. Clemdenny	Pleasant Hill
John Beck	Kinderhook
Charles Cooley	Baylis
Fred Shelton	Griggsville
Rahe's Angus Farm	Bluffs
Gross Angus Farm	Jacksonville
Joe Wallbaum	Jacksonville
Howard Becker	Jacksonville
Ruel Parlier	Jacksonville
Robert Shekelton	Waverly
C. S. File	Waverly
Roseann Farms	Farmersville
Melvin Klaus	Carlinville
Lee White	Girard
Parks Angus Farm	Greenfield
Melvin's Angus Farm	Greenfield
Moulton Brothers	Bunkerhill
Hershal Williams	Carrollton

★ ★ ★ ★ ★ ★ ★ ★ ★ ★ ★ ★ ★ ★ ★ ★ ★ ★ ★

Many of the cattle will be bred to or sired by Sons of Eileenmere 500th—"999th 35"—"487th"—"190th"—Quality Prince of Sunbeam, Master Prince, Black Prince of Howard, Prince Sunbeam 45th, McLeandolier and others.

This is the best set of bred heifers and bulls we have ever had consigned, as we are in the heart of the drought area in Illinois. They should sell worth the money.

Request your Catalogs or other informations early.

CURTIS TWITCHELL, Secretary

M. J. MELVIN, Sale Manager

HAMILTON JAMES, Auctioneer

Illinois Valley Angus Breeders' Association

MISSOURI

One of the Great Show and Breeding Bulls in Use in Missouri

CONSIGNORS

Lewis Anderson	Chillicothe
Atmere Farms, R. E. Atkins	Fayette
Bradley Angus Farms	Calhoun
R. E. & R. H. Bell	Florissant
Bruening Angus Farm	Higginsville
Clearwater Farm, W. H. Pipkin & Son	Springfield
M. M. Coose & Sons	Vandalia
DeMillermere Farm, Dan E. Miller	Fayette
Dellwood Farm, Fay Liddell & Son	Columbia
Russell Dodd	Sturgeon
Duffy & Baugher	Trenton
Frank B. Eitel & Sons	Green Castle
Fairview Angus Farm, C. H. Thompson	Eagleville
A. C. Flint	Bethany
James R. Hancock	New Franklin
Heitman & Wegehoft	Palmyra
Lee Hopkins	Glasgow
Jerry & Henry Hunziker	Hurdland
Nicky Iman	Slater
Lancaster & Childress	Memphis
Lancaster & LaVoi	La Grange
Lynn H. Maughs & Ivo J. Franks	Fulton & Jefferson City
Roy D. Miller & Son	Fayette & Columbia
Del Miles	Madison
Mullenix Angus Farm	Unionville
J. A. Noble	Brookfield
C. D. Pease & Sons	Farber
Penney & James	Hamilton
Pioneer Farms	Walker
Perry Philips	Columbia
Ramoore Farms	Chillicothe
Red Oak Farms	Rocky Comfort
Ridgetop Farms	Cuba
Earl Rogers	Kirksville
R. F. Rohlfing	Fayette
Rose & McCrea	Albany & Maysville
Savola Farm	Bowling Green
Ralph L. Smith	Chillicothe
Sunmere Farms, E. W. Thompson	Sedalia
Wallace L. & Bettie F. Talbot	Fayette
Thousand Hills Farms	Kirksville
Mr. & Mrs. B. T. Tippett	Fayette
University of Missouri	Columbia
T. B. White	Blythedale
R. L. Woolever & Son	Unionville

For Catalogs, Write: DAN E. MILLER, Fayette, Missouri —— or ——JUSTIN DOAK, Fieldman, 1506 Rosemary, Columbia, Missouri

ABERDEEN-ANGUS BREEDERS' ASS'N

ANNUAL "Top of the Crop" SHOW AND SALE

Monday, October 25th, 1954

University Livestock Pavilion, COLUMBIA, MISSOURI

SHOW: 9:00 a. m. — SALE: 12:30 p. m.

6 Great Young Bulls

60 Herd Improving Females

• •

FAMILIES

BLACKCAP BESSIE	JUANA ERICA
BALLINDALLOCH GEORGINA	MISS BURGESS
ZARA	ERICA MARLENE
EDWINA	BLACKCAP TOLAN
MAID of BUMMERS	BLACKCAP EMPRESS
BALLINDALLOCH JILT	BLACKCAP MISSIE
MISSOURI BARBARA	HEROINE
EULIMA	McHENRY BARBARA

and others

FOREMOST ANGUS STATE

Missouri the perennial leader in registrations, transfers, and new members in the American Aberdeen-Angus Association can also lay legitimate claim to leadership in Angus Quality.

At the Futurity, at Denver, at Chicago, at Kansas City, at Ft. Worth, yes, at all the shows where the best are shown, Missouri cattle win. And, Missouri Angus have been doing it for close to three quarters of a century.

ALMOST 3000 BREEDERS

From the better herds of the state these top cattle were carefully selected for this annual event which has improved in quality each succeeding year. This year we have the greatest participation yet, with 44 herds represented. Come see Missouri's "Top of the Crop" for 1954.

VID

Mark your calendar VID (very important day) October 25, 1954.

Judge: DAVID R. PINGREY, Macon, Mississippi

Auctioneer: COL. ROY G. JOHNSTON

Complete Dispersal Sale

at the . . .

Brangus Valley Farms

3 Miles South on Highway 16 from Fayetteville

October 29, 1954

"BLUE RIBBON" HERD OF REGISTERED ANGUS COWS

350 HEAD OF QUALITY STOCK INCLUDES BRANGUS HERD OF PRIZE-WINNING SHOW CATTLE

The 143 head of registered Aberdeen-Angus brood cows in the famous Brangus Valley Farms "Blue Ribbon" herd has had a large share of the production responsibilities that have consistently produced class winners at the National Brangus Shows.

These Angus cows, all with registration papers, are pasture-bred to quality, pedigreed 3/4 blood bulls. Many cows with calf by side.

Majority of the Angus brood herd come from the famed Bandolier, Sunbeam, and Eileenmere blood lines.

More than 200 head of registered Brangus cows, calves, yearling heifers, and bulls complete the offerings in this complete dispersal sale of merit. Some three-quarter blood bulls are offered, too.

SALE STARTS PROMPTLY AT 10 A. M.

GENE GOFF, Owner

WALTER BRITTEN, DITTMAN MITCHELL, Auctioneers

BRANGUS VALLEY FARMS

P. O. Box 501

FAYETTEVILLE, ARKANSAS

Ladies Auxiliary News

(Continued from page 69)

Cummings of Knoxville tied for third. Mrs. Zenard Spaur of Tracy placed third in the weight guessing contest.

Mrs. Arthur Mallory of Hampton, Chairman of the National Luncheon committee, made a brief announcement regarding the luncheon in September. The Marion County Auxiliary members assisted in the setting up and serving of the picnic dinner.

I wish to thank Mrs. Snyder for this report and wish the rest of your local publicity chairman or State Directors would send me your news items.—Mrs. H. K. Russell, Iowa Auxiliary Publicity Chairman.

—o—

PAGE COUNTY ASSOCIATION AND AUXILIARY MEET

The Page County Aberdeen-Angus Association and Auxiliary held a basket supper at the City Park in Clarinda, Iowa on Monday evening, August 2. The event was in honor of Mr. and Mrs. Neil Johnston. Mr. Johnston has served as Secretary of this Association for a number of years, and recently resigned. About 65 people were present for the bounteous supper after which the men held a business meeting and discussed their fall sale. The ladies met around the picnic tables and heard Fair reports, and discussed the National Luncheon plans. Mr. Johnston was presented with a pen and pencil set and a bull halter in appreciation of his devoted service for the past eighteen years.—Mrs. H. K. Russell, Iowa Auxiliary Publicity Chairman.

The LORD Owns

(Continued from page 60)

Oral relates. "He introduced me to Jay P. Walker, and other Angus breeders, and the die was cast."

It should be explained here that Oral Roberts does not have unlimited resources at his command even though the work which he has built up brings in over a million dollars yearly. Only a small percentage of this goes for personal and family use. The remaining income goes back into the evangelistic work reaching people all over the country. "I soon found out that the kind and numbers of cattle I needed for a foundation, and what I was able personally to acquire, represented two different things. But a good friend of mine in the insurance business in Chicago—Paul Temple—was also interested in Angus, but had no farm. So a lot of the really fine Cherry Blossoms, Barbarosas and others are here at Robin Hood because of our partnership arrangement." It was at the Show Window Sale in Chicago in 1952 that the first of the partnership cattle were acquired.

Whether in the pulpit, or astride his favorite horse riding the pastures, Oral Roberts impresses one by his great sincerity, enthusiasm and boundless energy. While the farm and herd was acquired partly because of the need for relaxation it is also a very

BLACKPOST RANCH

LEST YOU FORGET!

...a few of our winnings

Blackpost Blacks are consistent winners at Fairs and Shows throughout the Midwest. Our Blackpost Georgina was the International Grand Champion Female at Chicago in 1950.

Grand Champion Pen of 5 Bulls at National Western Stock Show in Denver, selling at an all time high price.

Grand Champion Steer over all breeds at Fort Worth, 1954.

Our Blackpost Blacks have been sold from Coast to Coast, Canada to the Gulf. The many unsolicited letters we have received, all expressing great satisfaction, have exceeded our most optimistic expectations and are producing many repeat sales. Blackpost solicits patronage from both established and starting breeders.

A Breeder with one or more Blackpost Blacks is your finest guarantee of Blackpost quality and price.

Be sure to see our cattle at the Shows and Fairs this Fall; They will do for you what they have done for us.

BLACKPOST RANCH

S. E. Fifield, Owner

RFD 3, OLATHE, KANSAS

R. S. (Bob) Stone, Manager — *George Crenshaw, Chief Herdsman*

"KEYS TO QUALITY" SALE

NOVEMBER 6, 1954

St. Charles, Illinois

United Angus Association

At Last! -- A LOW COST FEED MIXER and MOLASSES BLENDER

Make Better Feed at Lower Costs with a Johnson MIXALL

Mixes Dry Feeds, Blends Liquids and Soaked Feeds with Dry Feeds. A perfect mix in 2 to 5 minutes of all ingredients, dry or moist. Tilt to dump the load. Mixes up to 300 lbs. per batch. Operates with electric motor. Dept. 101

Write today for free folder and price list.

GORDON JOHNSON EQUIP. CO.

2519 Madison St. Kansas City, Missouri

practical thing. As in Psalms 50:10 he regards the land and the cattle as a trusteeship devoted to leaving both better than when he acquired them. His Angus breeding program is set up on a 25 year basis.

A mistake common to many beginners—too many cattle bought on a price basis—resulted last spring in the herd being culled of 45 head that didn't raise good calves, or failed to milk enough to raise a calf. These lost their neck chains and identity. The present goal is 80 real producing matrons combining individuality, breeding and family background.

While the Robin Hood herd has more Gammers and other sought-after tribes than any herd of similar size we know some of these cows have shown little co-operation in the matter of producing heifers. For instance of the 27 Blackcap Bessie calves dropped on the farm 24 have been bulls. For that matter in the 1952 calf crop there were 40 bulls in the first 49 calves dropped. Oral Roberts, however, has taken this in stride. "There is always some compensation," he points out, "our seven Gammers have had six heifers and one bull calf. And that bull calf has been outstanding."

Bull calves, unless much above average, are steered and these steers meet a ready market. Robin Hood, however, has built up a profitable market on those better bulls and intends to supply that kind of herd sire material by continued deep culling.

The practical end of Robin Hood is also shown in the insistence by Oral Roberts that only calves be kept for replacement and sale that are easy feeders and rapid gainers. Those that are finicky eaters and slow doers go the commercial route. In this respect Robin Hood has been fortunate in the bulls in use. They are siring that kind of calves. We saw more than 50 youngsters that all went at their milk supply, or grain, like they meant business. Another interesting management practice at Robin Hood is the handling of the calves nursing their mothers. The calves, after they are a few weeks old, are kept in a lot of their own where they have access to dry feed. At nursing time the dams are brought to them. "However, we have found that bringing the cows to the calves three times a day, instead of just morning and night, can add up to one-third more weight on the calves in the first six months of their existence. And that first six months can mean a lot in the future development of a calf," the practical minister-cattleman told us.

There are four Cherry Blossoms females in the herd, two in production. We have already mentioned the Blackcap Bessies, which are numerous, and the Gammers. This latter tribe has done a great producing job in the Roberts herd. Then there are Ballindalloch Georginas, Queen Mothers, Witch of Endor, Erianna, Jilt, Evermere, Barbarosa, Elbamere and others—a great collection of Angus royalty when one considers that they have been bought from established herds with a reputation.

The three herd bulls represent an investment of $50,000 for Robin Hood, but each one is probably worth more than that total amount based on production results. Two of the bulls were purchased, the other one was dropped on the farm. Oldest bull in the herd is Rally Black Prince, a son of Ellerslie Prince 25th, he by Prince G. of Sunbeam. His dam is a daughter of Ravenswood Pride Eric. He was purchased as a proven sire from Rally Farms in Dutchess county, New York. In the 1952 Angus Valley Farms sale Black Knight 55th of A. V. was secured. He is a son of Black Peer 28th of Angus Valley, his dam one of the famous Evermere tribe by Prince Sunbeam 144th. Both bulls have proven themselves producers of great calves. Youngest member of the herd bull battery is Peer 2d of Robin Hood, a "home-grown" bull. He is a son of Black Peer 28th of Angus Valley, his dam a daughter of Erian B. 10th.

Naming of the calves by the three herd sires makes sense: the sons of Rally Black Prince carry the names Royal Prince of Robin Hood, followed by a number; those by Black Knight 55th of Angus Valley are named Royal Knight of Robin Hood; those by the young Peer bull carry Royal Peer of Robin Hood, and their sequence number.

PALSGROVE PORTABLE FEEDERS

FOR ELEVATORS AND SPECIAL FARM JOBS
M 3 SERIES
8' 6" LOADING STRENGTH
LOADS TRUCKS DIRECT FROM CRIBS

Model	Discharge Height
AP-203	3 ft.
AP-838	5 ft.
AP-839	6 ft.
AP-840	8 ft.
AP-841	10 ft.

Portable Feeders for Grain Elevators

Manufacturers of:
- Disc Harrows
- Hay and Grain Elevators (3 models)
- Coal Elevators
- Concrete Mixers
- Farm Trailers
- Beet Carts and Loaders
- Row-Crop Weeders
- Row Crop Planters

Phone, wire or write for Literature

PALSGROVE MFG. CO. Canal Winchester, Ohio

FOR CRIMPING OATS or CRACKING CORN —WHEAT—BARLEY or OTHER GRAINS

The Allen Grain Buster

CAN'T BE BEAT

Built to do a better job
Built to stand up under heavy use.

Used and Recommended by the greatest Breeders and Showmen in fitting show cattle.

CHECK THESE ADVANTAGES

★ Sixty bushels corn per hour with one horse power motor on 110 volt circuit.
★ Greater capacity with larger motor, pulleys, etc.
★ Lever changes from fine to coarse or for different grains—no tools required.
★ Ball bearing construction—Aluminum hopper.
★ Hardened steel cylinders—not plated.
★ Magnetic hopper for removing nails and metal — to protect machine and your livestock.

Write for pamphlet giving complete information and list of nationally known users.

Allen Engineering Co.

463 YORK STREET DETROIT 2, MICHIGAN

INTERSTATE

ABERDEEN-ANGUS BREEDERS' ASSOCIATION

FALL SHOW & SALE

October 11, 1954 — Sioux City, Iowa

Show of Sale Cattle at 9:00 a. m., Sale will begin at 1:00 p. m. in the Horse Barn, Stock Yards, Sioux City, Iowa

24 bulls – 31 females

CONSIGNORS

Lloyd C. Albers & Son	Spirit Lake, Iowa	Johnson Brothers	Ida Grove, Iowa
Axel R. Anderson	Cherokee, Iowa	Elmer J. Johnson	Kiron, Iowa
Charles F. Beermann	Dakota City, Nebraska	Enoch & Bob Johnson	Arthur, Iowa
W. B. Campbell & Sons	Gilmore City, Iowa	Louis Killion & Son	Easton, Minnesota
George G. & Duane Clark	Worthing, South Dakota	Korth Farms	Watertown, South Dakota
L. J. Epling & Son	Moville, Iowa	Layton Angus Farm	Walnut, Iowa
L. W. Fielding	Scranton, Iowa	M. R. McNaughton & Sons	Lawton, Iowa
Fleck & Vander Werff	Sully, Iowa	Justin A. Mortvedt	Dell Rapids, South Dakota
Fox & Sons	Watertown, South Dakota	Keith G. Mugge	Spencer, Iowa
Herman Freking & Sons	Le Mars, Iowa	Nokomis Stock Farm	Alta, Iowa
Dwight M. Garner	Ida Grove, Iowa	Ben G. Studer	Wesley, Iowa
Walter R. Griesse	Rock Rapids, Iowa	Dwight G. Tabke	Moville, Iowa
Har Len Angus Farm	Pacific Junction, Iowa	John Tabke	Moville, Iowa

Banquet and meeting at 7 p. m., October 10th, the evening before the sale at the Mayfair Hotel.

Judge: RALPH MAY, Valentine, Nebraska

Fieldmen: LYLE HARING for the American Aberdeen-Angus Breeders' Association; MAURICE BONEY for the Aberdeen-Angus JOURNAL; TOM SHERLOCK representing Wallaces' Farmer-Iowa Homestead; ARDEN AEGERTER representing the Omaha Daily Journal Stockman.

Auctioneers:

ROY G. JOHNSTON, Belton, Missouri — BILL HAGEL, Springfield, Missouri

DUANE CLARK, President
Worthing, South Dakota

DWIGHT TABKE, Secretary
Moville, Iowa

INTERSTATE ABERDEEN-ANGUS ASSOCIATION

Selling . . . .

Two PETUNIA heifers in the EAST TENNESSEE SALE at Knoxville, Tennessee, OCTOBER 15th. They are granddaughters of Eileenmere 500th and half sisters to the champion heifer WSF Barbara 3d shown at left.

WILLIAMS STOCK FARM
GEORGE A. WILLIAMS
JONESBORO, TENNESSEE

Announcing . . . .

Homeplace Eileenmere 91st

and

Eileenmere of Silvertop 3d

are now heading the Colorado herds of

Norm Smith and Donald Rooks

The Robin Hood acreage is not large—240 some acres—half of which is fertile river bottom. But it has been built up to equal many 500 acre farms in production. Enough alfalfa is produced to trade for the grain needs of the younger cattle. It should be explained here that Bixby is in the alfalfa producing center of Oklahoma. Corn has been tried with fair to good success. Last year, however, what looked like a 70 bushel stand was whittled down to a very little by grasshoppers. So sargo is raised for silage needs. Last fall 18 acres produced 416 tons of silage. Sudan grass is used for mid-summer pasture. Winter oats, fescue, vetch and rye grass is used for rotation grazing. A quarter section of the farm is divided into 12 pastures.

Buildings, fences, feeders and creeps are all adequate to needs and substantially built. The aim has not been to build a show place, but to build a working farm that will be operating for many years. The 100 by 40 foot sale barn, for instance, has 12 inch walls for insulation against both heat and cold. Extensive use has been made of redwood lumber because of its permanence.

Although a new herd Robin Hood cattle have enjoyed good demand. We recall one 60 day period the past spring when $60,000 worth of cattle moved at private treaty. Oral Roberts has some strict rules on his business dealings. "Either the cattle produce for their new owners or they get their money back. I

FOR SALE *at private treaty*

20 Females

Ranging in age from 1953 heifers to 6 year old cows bred to

PRINCE ERIC GOOD EARTH 48th

Sire: Prince Eric 2d of Sunbeam 881412	★Prince Sunbeam 29th 629408	★★Black Prince of Sunbeam 504521
		Erica Marie of Sunbeam 543531
	Erra Erica 6th of Sunbeam 629412	Revelgn 519425
		Erra Erica 3d of Sunbeam 507379
Dam: Evergreenmere 21st 1047515	Eva's Bandolier Lad 845653	Barbarian Grenadier G. R. 661306
		Eva Bandolier 473968
	Evergreen Lady T. 10th 589555	★★★Eileenmere 85th 470007
		Evergreen Lady T. 3d 451365

19 half sisters sold for an average of $1,384 in the Good Earth 1954 Sale.

For a descriptive leaflet on the females, write:

HAROLD FRITZEL — DE SMET, SOUTH DAKOTA

HAWKEYE BREEDERS' ASS'N

ALL FEMALE and CLUB CALF

SHOW AND SALE

SHOW: 10 a. m. FEMALE SALE: 12:30 p. m.
CLUB CALF SALE: 6:30 p. m.

SELLING: 84 FEMALES

17 Cows ● 7 Junior Yearling Heifers ● 27 Summer Yearling Heifers ● 9 Senior Heifer Calves ●
14 Junior Heifer Calves 1954 ● 10 Summer Heifer Calves 1954

FAMILIES REPRESENTED—Woodlawn Blackbird, McHenry Blackcap, Finlarig Elba, Eborea Elba, Pride of Aberdeen, Cridlan Evergreen, Windsor Queen Mother, Blackcap Empress, Blackcap Bessie, Eldorene Erica, Chieftain Trojan Erica, Eline Erica, Evergreen Erica, Miss Burgess (Black Maid of Durfold), Heather Bloom, Mignonne, McHenry Barbara, Rosemere Pride, Glencarnock Elba, Miss Burgess (Nisbethill), Blackcap, Blue Ribbon Blackbird, Elba Tweeny, Eisa Trojan Erica, Ballindalloch Equatoria Erica, Ballindalloch Blackbird, Second Branch Blackbird and Eileen.

• OCTOBER 9th, 1954 •

SELLING: 60 CLUB CALVES

● CONSIGNORS ●

John W. Auman & Son	Marion	Dennis L. Oliver	Williamsburg
Lon Bigbee	Marengo	Leslie & Dallas Oster	Webster
Bluebell Angus Farm	Tipton	Paradise Stock Farm	Brooklyn
M. H. Brothersen	Victor	Prairie Park Farm	Fairfax
Harry Butler & Sons	Baxter	Elaine Rohret	Tiffin
Eldorado Farms	Newhall	Rohret Brothers	Oxford
Eil'tonier Angus	Tipton	Arthur Roehr & Sons	Shellsburg
E. E. Enochson	Williamsburg	Henry Schmuecker & Sons	Amana
Waldemar Fiebelkorn & Sons	Van Horne	Eldred C. Schulte	Fairfax
John Frimml	Blairstown	Walridge Farms	Williamsburg
Lothar Huedepohl	South Amana	Everett Williams	Iowa City

Auctioneers: BILL HAGEL and TONY SCHMITZ Judge: GERALD PARKS MAURICE BONEY, for the JOURNAL

For Catalogs, or Information, write:
ALBERT STUART, Secretary and Treasurer, NEWHALL, IOWA

HAWKEYE DOWNS

CEDAR RAPIDS, IOWA

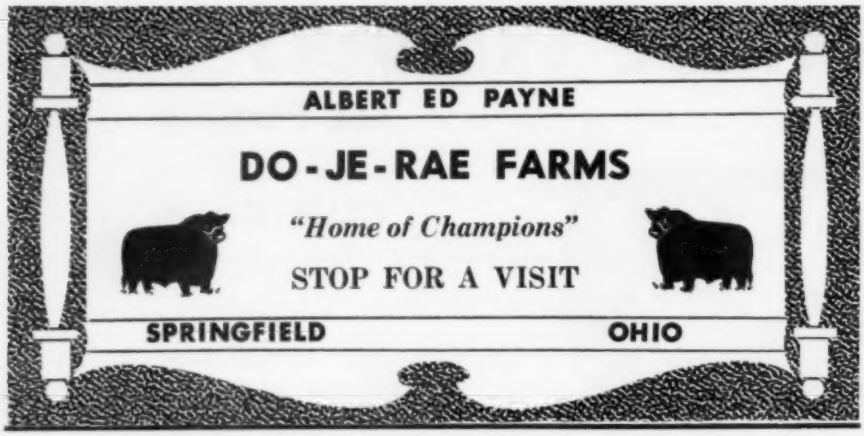

POPULAR PARTY GLASSWARE

Aberdeen-Angus Design in Two Colors—Black and Green.

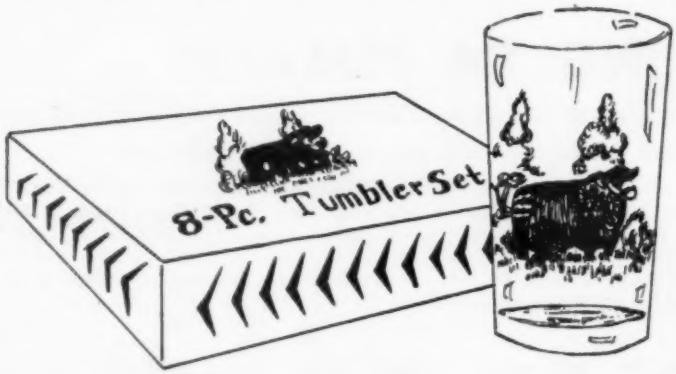

Tall 10½ ounce size

Unusual and colorful. Shows Aberdeen-Angus Bull in black against background of greenery. Consists of 8 sham bottom crystal clear glasses. Each glass holds 10½ ounces. Fired for permanent beauty. Ceramic colors fused into glass forever. Packed set of 8 in shipping carton.

N5484 (Model 907)—Per Set . . . . . $4.98 (Add 30¢ for safe delivery)

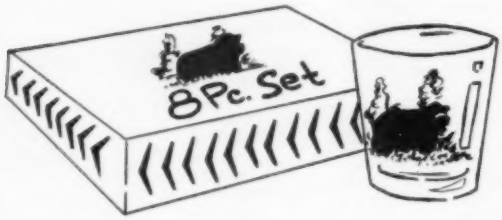

SOMETHING NEW IN MATCHING DESIGN

Shorter 7 ounce size

POPULAR OLD-FASHIONED size and style, 8-sham bottom, highly polished crystal clear glass. Design and quality exactly like Model 907. Permanent design fired and fused in glass forever.

Packed, set of 8 in shipping carton

N5485 (Model 908)—Per Set $4.50
(Add 30¢ for safe delivery)

Aberdeen-Angus Supplies and Novelties

P. O. Box 238 WEBSTER CITY, IOWA

also believe in advertising and helping the purchaser through letting people know who he is and what he is doing." Another Oral Roberts idea: "Any successful Angus transaction is a two-way deal—good for the buyer and good for the breeder. Any other deal is a bad deal."

Managing the herd is Jack Cross, who has spent his life with beef cattle, but is an Angus convert of more recent times. But he is a thorough believer in the superiority of the Blacks, as is his boss.

"One great thing about this farm is the number of youngsters we have around," Oral said as we made a tour of the pastures and lots. "There are 16 children on the place" Oral and Evelyn Roberts have four, the others belong to the folks that make up the Robin Hood force.

Exchange

Advertising in this department will be run at a charge of 10¢ per word. Initials and Numbers count as words, (Minimum charge $1.00). Positions wanted; Help wanted; Exchange or sale of Farm Implements; Horses; Sheep and Hogs will be accepted for this department. Cash to accompany order. Copy for any issue must be in this office on or before the first day of the month of issue.

ATTENTION ANGUS BREEDERS: Offering 5-Generation pedigree tabulation service with family name. A GOOD HERD BOOK IS A COMPLETE HERD BOOK. $1.00 each. Please supply name and registration number of animal in question with name and number of sire and dam. PROMPT, ACCURATE SERVICE. ANGUS PEDIGREE SERVICE, BOX 597-J, Warrenton, Virginia.

BUY Surplus Farm Tools Machinery Truck, etc. from Government. Government Surplus List $1.00. Send to Surplus, Box E213, East Hartford 8, Connecticut.

POSITION WANTED: Want to lease or manage Angus ranch. Have been managing and operating for five years the oldest herd of Registered Angus cattle in the State of Kansas. Ranch and cattle are being sold. Have complete line of farm machinery for 500 to 800 acres of farm land. Am familiar with raising, showing and training Quarter Horses. Prefer Kansas, Oklahoma or Colorado location. Can give the best of references from ranch owners and banker. Write Fred Willard, Raymond, Kansas.

RANCH MAGAZINE: Do you find it difficult to secure information about sheep and sheep ranching methods? THE SHEEP AND GOAT RAISER reaches more sheep men with more information on range sheep than any magazine published. Subscription $2.00. Hotel Cactus, San Angelo, Texas.

FIFTY NEW FAMILIES in 1954 Supplement to Notable Aberdeen-Angus Families by Keith B. Wiley. $3.00 postpaid. Third edition of **Notable Aberdeen-Angus Families** $6.00 postpaid. Both books bound together with index, $8.00. Trade-in allowance on previous editions. Write for free new catalog. Wakefield Farm, Earlysville, Virginia.

POSITION WANTED: Manager purebred livestock farm. Experienced in large Angus operations, shows and sales and latest farm practices. References. Now employed. Salary or share in profits. B. W., c/o Aberdeen-Angus Journal, Webster City, Iowa.

FOR SALE: Mexican and American style saddles $75.00 each. For boys $30.00. F.O.B. Laredo, Texas. Send stamp for illustrated circulars. Also for sale: Steer Fox hunting blowing horns, high tone. 12 inch—$2.50; 14 inch—$3.00; 16 inch—$3.50. Goat blowing horns $4.25 postpaid. Send stamp for raw horns price list. General Mercantile Company, Box 617, Laredo, Texas.

POSITION WANTED: Manager purebred Angus farm. Lifetime experience—show and sale. Have managed large operations. Top reputation and references. Write Box XY, Aberdeen-Angus Journal, Webster City, Iowa.

FREE! Send TODAY for a copy of The WEEKLY LIVESTOCK REPORTER. Keep informed on livestock news from the markets and rangelands of Texas and the Southwest. Write The Weekly Livestock Reporter, P. O. Box 4185, Fort Worth 6, Texas.

ABSOLUTELY GUARANTEED

COMPLETE DISPERSAL (Due to Illness)

200 Lots
300 Head

McKenzie Angus Farms

COLBERT, (NEAR ATHENS) GEORGIA

OCTOBER 11th, 1954

Seeing is Believing

He Sells—

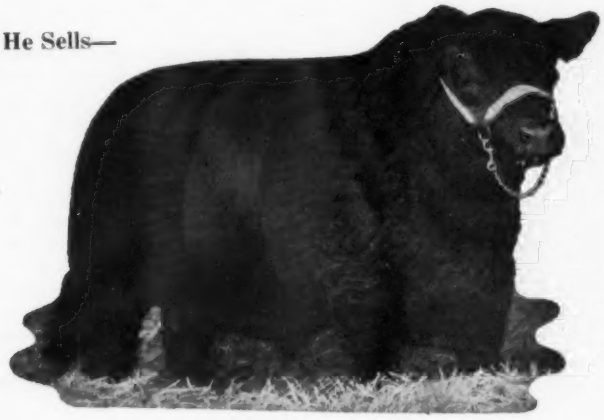

ANKONIAN 3285th

Great son of Eileenmere 1032d, International Grand Champion.

He Sells—

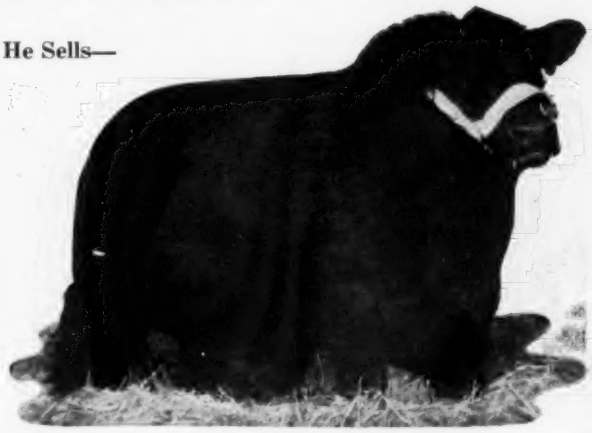

BLACK BOURBON 15th

One of the best breeding bulls raised in the State.

Many Three In One Deals

He Sells—

ANKONIAN 3533d

One of the top sons of Homeplace Eileenmere 999th 35. Twice International Reserve Grand Champion.

He Sells—

PRINCE of MAHRAPO 2d

Double Bred Grandson of Prince Sunbeam 29th.

Families

- Gammer
- Blackcap Bessie
- Ballindalloch
- Georgina
- Jilt
- Blue Blood Lady
- Tolan Blackcap
- Tolan Blackberry
- Rosemere Antelope
- Zara
- Primrose
- Metz Miss Barbara
- Portlethen Lucy
- Blackcap Empress
- Edwina Erica
- Barbara
- Erica

and many other good reliable families.

10 Top Herd Bulls Selling ● One of the Best Herds in Georgia Selling ● Bargains For All!

Write for catalogues to GEO. W. GIBSON, Sale Manager, in Rome, Georgia or directly to the Farm.

Auctioneers: PAUL GOOD and RAY SIMS

Order From These Leading Dealers

Breeders Supply Company
Council Bluffs, Iowa
Calif. Stockmen's Supply Co.
San Francisco 5, Calif.
Geo. F. Creutzburg & Son
Wayne, Pennsylvania
Moore Brothers Corp.
Albany 10, N. Y.
Stoney, Incorporated
Denver 16, Colo.
Jones Vet. Supply Co.
Louisville, Kentucky
Nat'l. Agricultural Supply Co.
Ft. Atkinson, Wisconsin
Weston Mfg. & Supply Co.
Denver 2, Colorado

NEW! ALL-METAL **"WESCOMB"**

Made of durable aluminum alloy. Shorter 7" length and heavier body permit easier handling, faster combing. Combs deep and curls long hair as it removes dirt and loose hairs. Will not scratch hide. Will never break. Absolutely the finest curling comb on the market. *Buy yours NOW!*

ONLY **$1.00** Plus 7¢ postage

FULLY GUARANTEED

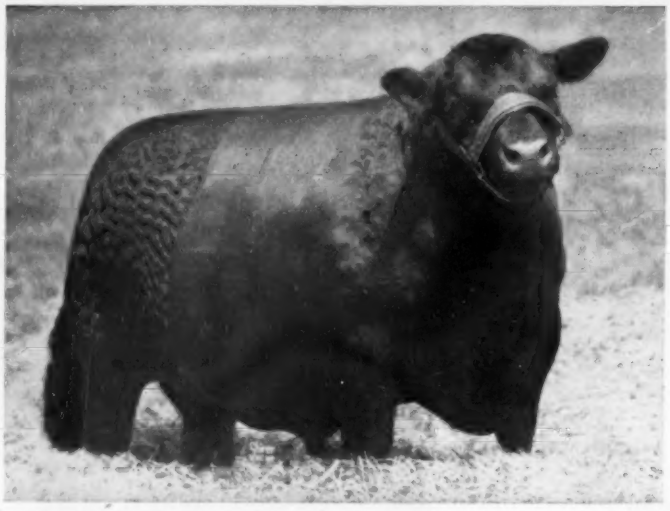

RUNACRES MASTER PRINCE 1254902

Our outstanding son of Prince Sunbeam 328th and out of a dam by Master Prince of Sunbeam. His first calves are now on the farm; we invite you to see them, and know you will admire them.

The service of RUNACRES MASTER PRINCE will be featured in the 1954 NIAGARA FRONTIER SALE.

Visitors Always Welcome!

Ess Kay Farm - East Aurora, New York

S. H. KNOX, Owner

MIKE PANGBURN, Manager — LUTHER LAWTON, Herdsman

Tough Competition

(Continued from page 57)

Champion award in this division went to Ralph L. Smith Farms on Judy 3d of R.L.S., another good daughter of Black Peer 79th of Angus Valley. She is out of Blackcap Judy 3d of Sunbeam. Both Grand Champions in the female showing were in the senior yearling class while both Junior Champions were junior heifer calves.

Enoch and Bob Johnson, Galva, Iowa, and D. C. Williams and Sons, Jefferson, Iowa, besides those mentioned above, were also among the blue ribbon winners. The father and son team of Enoch and Bob had the first prize junior yearling bull, Prince E & B 252d, a son of Prince Lakewood 25th, while the Williams family showed the first prize junior yearling heifer, Blackbird Progress W., a daughter of Georgic of Galva.

The best three bull group of the day was exhibited by Penney and James while Wilton Farms had the best two bull group. Second place honors in these two groups, respectively, went to Wilton Farms and Penney and James. Penney and James had the best get-of-sire on Homeplace Eileenmere 687th while Wilton Farms was next on the get of Bandolier 123d of Wilton. Third went to Ralph L. Smith on Black Peer 79th of Angus Valley while El-Jon Farms, Rose Hill, Iowa was fourth on the get of Elban Bardolier 3d. Ralph L. Smith had the best Junior get followed by Penney and James, J. C. McLean and Rose & McCrea, Maysville, Missouri.

Ralph L. Smith Farms topped the pair of calves with J. C. McLean second, Ralph L. Smith third and Penney and James fourth. Penney and James had the best pair of yearlings followed by Ralph Smith, El-Jon Farms and Penney and James. Penney and James also had the best set of females with Ralph L. Smith Farms second. Best ten head of the National Show were exhibited by Penney and James.

In addition to the regular showing of cattle, the National Show included a banquet following the first day of judging at the Fort Des Moines Hotel. Among the featured speakers on the program, which included the presentation of awards, were Frank Richards, secretary of the American Aberdeen-Angus Breeders' Association, Chicago, and Ken Litton, judge of the event. Frank spoke briefly on the progress that the Angus breed is making in competition with the country's other beef breeds. He pointed out that the Angus association is the largest of its kind in North America and that it would be only a matter of time before the breed would also rank first in cattle numbers. Litton addressed the group briefly on a few of the points he noted while placing the animals during the show. He commented that good legs under an animal and good feet are very essential to the promotion of beef cattle. He felt that these points were being neglected in general breeding programs.

A complete report of placings follows:

EXHIBITORS: Charles M. Anderson, Blockton, Iowa; Martha Jane Anderson, Knoxville, Iowa; Arlavon Angus Farm, Coin, Iowa; Arnold Angus Farm, Spencer, Iowa; Phyllis Bollman, Pulaski, Iowa; Paul F. Beck, Grinnell, Iowa; Bell & Sons, Osceola, Iowa; F. M. Bradley, Avon, Illinois; Cloverly Stock Farms, Maloy, Iowa; Don-Bar Farms, Roseville, Illinois; G. Eldridge Drury, Galva, Iowa; El-Jon Farms, Rose Hill, Iowa; Marvin Ray Elmore, Salem, Iowa; Darla Emerson, Knoxville, Iowa; O. O. Emerson & John, Knoxville, Iowa; Loren H. Emke, Toledo, Iowa; Fairview Angus Farm, Eagleville, Missouri; Donald Forst, Pleasantville, Iowa; F. V. W. Angus, Sully, Iowa; Dwight M. Garner, Ida Grove, Iowa; Earl Graham & Sons, Gilman, Iowa; Rex Harmon & Sons, Creston, Iowa; James Hartley, New Albin, Iowa; Joseph Hartley, New Albin, Iowa; Harris Hoyt, Bagley, Iowa; Heckmeres Highlands, Valencia, Pennsylvania; Johnson Brothers, Ida Grove, Iowa; Enoch & Bob Johnson, Arthur, Iowa; (E. A. Kent) Kentridge, Muscatine, Iowa; Lad-or Farms, Scranton, Iowa; Harry Leonard & Sons, Perry, Iowa; Elda Little & Son, Somers, Iowa; L'Vista Angus Farm, Maloy, Iowa; McElhenney Angus Farms Rippey, Iowa; J. C. McLean, Quincy, Illinois; Harold Magg, Farrar, Iowa; Herbert L. Mensch, Truman, Minnesota; A. A. Mugge, Spencer, Iowa; Nau's Angus Farm, Mt. Pleasant, Iowa; Pagemere Angus Farms, Clarinda, Iowa; Penney and James Home Place Farm, Hamilton, Missouri; Red Oak Farms, Rocky Comfort, Missouri; Rose and McCrea, Maysville, Missouri; Ralph L. Smith, Chillicothe, Missouri; Spear's Angus, Indianola, Iowa; Spring Valley Farm, Bayard, Iowa; Arnold, Stringer, Farnhamville, Iowa; Supreme Angus Farms, Eldorado, Illinois; John Tabke, Moville, Iowa; Timbertop Angus Farms, Rippey, Iowa; Throener Brothers, West Point, Nebraska; Garnett G. West and Sons, Altoona, Iowa; West Woodlawn Farms, Creston, Illinois; D. C. Williams and Sons, Jefferson, Iowa; Thomas L. Williams, Smithshire, Illinois; Wilton Farms, Davenport, Iowa; Charles Ross Wood, Spencer, Iowa.

JUDGE: Ken Litton, Round Hill, Virginia
ASSOCIATE JUDGE: Don Rinner, Washington, Iowa

BULLS:

Two Year Old Bulls, (8 shown): 1—Bandolier 523d of Wilton, Wilton Farms; 2—Banner of West Woodlawn, West Woodlawn Farms; 3—Quality Bandolier 3d, El-Jon Farms; 4—Bandolier 260th of Wilton, Wilton Farms; 5—Homeplace Eileenmere 400, Penney and James Home Place Farm; 6—Supreme Commander, Supreme Angus Farms; 7—North Star Eileenmere, Herbert L. Mensch; 8—Prince Cloverly 412th, Cloverly Stock Farms.

Senior Yearling Bulls, (16 shown): 1—Homeplace Eileenmere 419, Penney and James Home Place Farm; 2—Homeplace Eileenmere 489, Penney and James Home Place Farm; 3—Prince Envious B., El-Jon Farms; 4—Prince Eric WWF 5th, West Woodlawn Farms; 5—Bandolier 285th of Wilton, Wilton Farms; 6—Prince E & B 250th, Enoch and Bob Johnson; 7—Corrector 262, Rose and McCrea; 8—Black Peer of Red Oak 53, Red Oak Farms; 9—Blueboy Lad 511 of Ida, Johnson Brothers; 10—Pageileenmere S. 5th, Pagemere Angus Farms; 11—Nau's Bardolier 26th, Nau's Angus Farm; 12—Bar Prince 10, A. A. Mugge; 13—Black Peer of Red Oak 39th, Red Oak Farms; 14—Eriz Boy FVW 282, F. V. W. Angus; 15—Pageileenmere S. 4th, Pagemere Angus Farm; 16—Princeileenmere, Cloverly Stock Farms.

Junior Yearling Bulls, (14 shown): 1—Prince E & B 252, Enoch & Bob Johnson; 2—Homeplace Eileenmere 545, Penney and James Home Place Farm; 3—Corrector 8th R & Mc, Rose and McCrea; 4—Bradolier 221, F. M. Bradley; 5—Edelban, El-Jon Farms; 6—Prince Blueboy 48 of Ida, Johnson Brothers; 7—Black Peer of Red Oak 49, Red Oak Farms; 8—Blackcap Elban 11th, El-Jon Farms; 9—Mileaway Eileenmere 22, Lad-or Farms; 10—Juana Blue Boy 2, Dwight M. Garner; 11—Arlavon 10th, Arlavon Angus Farm; 12—Prince Burgess 10 of SF, Throener Brothers; 13—Bandolier W. 18th, D. C. Williams; 14—L'Vista Eileenmere 4th, L'Vista Angus Farm.

Summer Yearling Bulls, (19 shown): 1—Homeplace Eileenmere 568, Penney and James; 2—Black

BLACK KNIGHT 5th S. C. 1716005

Black Knight 56th of A. V. 1373013 — Black Peer 28th of A. V. / Barbara of Wilton 17th

Jilt 3d O. E. 1411409 — Prince 29th of Essar / Jilt 3d of Greenview

Picture at 12 months.

BULL POWER at its BEST!
Choose one of his calves from our fine herd of females.
Many are from desirable families.
BULLS FOR SALE AT REASONABLE PRICES.

MONCIER'S
SUGAR CAMP FARMS
108 South Gay Street
KNOXVILLE, TENNESSEE

J. C. MONCIER, Owner
Phones 2-0044 or S-1047
CLYDE MONGER, Herdsman

Martin's

ROCK RIVER FARMS
BYRON, ILLINOIS

PRINCE ERIC of SHADOW ISLE 6th

SELLING 2 HEIFERS CARRYING HIS
VALUABLE SERVICE IN THE

UNITED ANGUS ASSOCIATION
SALE

NOVEMBER 6th — ST. CHARLES, ILLINOIS

ARTHUR (Jack) HOTTLE, Manager — PHONE 7F13 — WILLIS STRUB, Herdsman

"KEYS TO QUALITY" SALE

NOVEMBER 6, 1954

St. Charles, Illinois

United Angus Association

ESCHER NECK CHAINS

Large Numbers, 1 in. High — Hard Brass Plated Steel Chains—Last Lifetime — Easy Fitted Spring Steel Fastener—A Type for Every Animal.

Mfg. by

Schwab & Bacon

Harlan, Iowa

Write for Circular

PIN OAK ANGUS FARMS

LEWISVILLE, NORTH CAROLINA

• • • • • • • • • • • •

Siring the calves we expected him to sire, is . . .

Panther Ledge Eileenmere 2d

Jointly owned with Gentry Brothers, King, North Carolina.

Our Bessie, Maid of Bummers, Georgina, Jilt, Miss Wix, Miss Burgess, Witch of Endor and other fine familied females are happy, too!! Come see for yourself.

DR. C. S. DRUMMOND, Owner

200 Nissen Building

Winston-Salem, North Carolina

AT STATESVILLE

OCTOBER 9th

2 daughters of Epponian General 2d of Le Baron —Both open.

AT GREENSBORO

OCTOBER 26th

A Top Juana Erica heifer—Prince Sunbeam 29th breeding on top and bottom.

A Blackcap Missie of Runacres Bandolier breeding—Both sell open.

AT ROCKY MOUNT

NOVEMBER 4th

6 daughters of Epponian General 2d of Le Baron —2 are bred to Panther Ledge Eileenmere 2d.

All consigned by

GENTRY BROTHERS

WORTH WILLIAM IRA

BROOKWOOD FARMS

KING, NORTH CAROLINA

Knight of W. W. F. 11th, West Woodlawn Farms; 3—Prince Peer R. L. S., Ralph L. Smith; 4—Happy Acres Prince 335, Spring Valley Farm; 5—Prince Blueboy 50 of Ida, Johnson Brothers; 6—Homeplace Eileenmere 552, Penney and James Home Place Farm; 7—Bandolier 124th of West Lane, Spear's Angus; 8—Bradolier 243, F. M. Bradley; 9—Pageileenmere S. 40th, Pagemere Angus Farm; 10—Nau's Bardolier 31st, Nau's Angus Farm; 11—Dor-Mac's Bardoliermere 5th, J. C. McLean; 12—Dor-Mac's Bardoliermere 3d, J. C. McLean; 13—Prince Burgess 11 of S. F., Throener Brothers; 14—Revolution Mere R. H. S. 6, Rex Harmon and Sons; 15—Dexolier 8th, Lad-or Farms; 16—Bandolier W. 12th, D. C. Williams & Sons; 17—Eileenmere G. W. 350, Garnett G. West & Sons; 18—Eileendolier, Cloverly Stock Farms; 19—Black Prince 3 of Lad-or, Lad-or Farms.

Senior Bull Calves, (16 shown): 1—Dor-Mac's Bardoliermere 10th, J. C. McLean; 2—MA Black Prince 9th, Arnold Angus Farm; 3—Prince Peer 12 RLS, Ralph L. Smith; 4—Corrector R & Mc 504, Rose and McCrea; 5—Brook Knight 20th, West Woodlawn Farms; 6—Black Peer of Red Oak 64, Red Oak Farms; 7—Homeplace Eileenmere 596, Penney and James Home Place Farm; 8—Black Peer of Red Oak 65, Red Oak Farms; 9—MA Black Prince 4th, Arnold Angus Farm; 10—Bradolier 248, F. M. Bradley; 11—Revolution Mere R. H. S. 7th, Rex Harmon and Sons; 12—Antelope Eileenmere R. J. 4, Lad-or Farms; 13—Eileenmere Royal Pride, Garnett G. West and Sons; 14—Birdie M. M., A. A. Mugge; 15—Arlavon 10th Eileenmere 5th, Arlavon Angus Farm; 16—Prince Cloverly 43d, Cloverly Stock Farms.

Junior Bull Calves, (10 shown): 1—H. R. Prince 105th, West Woodlawn Farms; 2—Ever Prince of El-Jon, El-Jon Farms; 3—Prince Peer 15 RLS, Ralph L. Smith; 4—Black Conquestor 10th, Enoch & Bob Johnson; 5—Arlavon 10th Eileenmere 6th, Arlavon Angus Farm; 6—Eric Prince 10th S. V. W., Spring Valley Farm; 7—Dor-Mac's Bardoliermere 12th, J. C. McLean; 8—Bandoliermere G. W. 404, Garnett G. West and Sons; 9—Eileenmere G. W. 400, Garnett G. West and Sons; 10—Prince Cloverly 50th, Cloverly Stock Farms.

Senior Champion Bull: Bandolier 523d of Wilton, Wilton Farms.

Reserve Senior Champion Bull: Homeplace Eileenmere 419, Penney and James Home Place Farm.

Junior Champion Bull: H. R. Prince 105th, West Woodlawn Farms.

Reserve Junior Champion Bull: Dor-Mac's Bardoliermere 10th, J. C. McLean.

Grand Champion Bull: Bandolier 523d of Wilton, Wilton Farms.

Reserve Grand Champion Bull: Homeplace Eileenmere 419, Penney and James Home Place Farm.

Three Bulls, any age, (14 shown): 1—Penney and James Home Place Farm; 2—Wilton Farms; 3—El-Jon Farms; 4—Ralph L. Smith; 5—Cloverly Stock Farms; 6—Enoch and Bob Johnson; 7—Penney and James Home Place Farm; 8—Johnson Brothers; 9—Rose and McCrea; 10—Red Oak Farms; 11—F. M. Bradley; 12—Pagemere Farms; 13—J. C. McLean; 14—Lad-or Farms.

Two Bulls, any age, (19 shown): 1—Wilton Farms; 2—Penney and James Home Place Farm; 3—Penney and James Home Place Farm; 4—Ralph L. Smith; 5—Enoch and Bob Johnson; 6—El-Jon Farms; 7—Red Oak Farms; 8—Rose and McCrea; 9—F. M. Bradley; 10—J. C. McLean; 11—Throener Brothers; 12—Johnson Brothers; 13—Nau's Angus Farm; 14—D. C. Williams & Sons; 15—J. C. McLean; 16—Rex Harmon and Sons; 17—Pagemere Farms; 18—Red Oak Farms; 19—Clovery Stock Farms.

HEIFERS:

Two Year Old Heifers, (11 shown): 1—Homeplace Blackcap 99, Penney and James Home Place Farm; 2—Easy Erica B. 2d, El-Jon Farms; 3—Juara E of ROF, Red Oak Farms; 4—Pageileen S. 10th, Penney and James Home Place Farm; 5—Eisa 3 of Shadow Isle, Ralph L. Smith; 6—Miss Burgess 122, F. M. Bradley; 7—Elga Erica Barress, Rose & McCrea; 8—Blackbird Lassie 5 of SF, Throener Brothers; 9—Ebba Enchantress 28th, O. O. and John Emerson; 10—Berosa Miss Burgess 11th, O. O. and John Emerson; 11—Spades Blackcap Lady, Donald Forst.

Senior Yearling Heifers, (16 shown): 1—Homeplace Blackcap 102, Penney and James Home Place Farm; 2—Bonnie Queen RLS, Ralph L. Smith; 3—Miss Blackcap SA 102, Lad-or Farms; 4—Effiemere 3d of West Woodlawn, West Woodlawn Farms; 5—Gilnockie Georgina 2, Ralph L. Smith; 6—Blackcap Lassie B. 69th, El-Jon Farms; 7—Blackcap Bessie 50th of Wilton, Wilton Farms; 8—Homeplace Pride 57, Penney and James Home Place Farm; 9—Proud Bessie R & Mc, Rose and McCrea; 10—Pride of ROF 13th, Red Oak Farms; 11—Blackbird Lady 10 of F. A. F., Lad-or Farms; 12—Pagemere Blackcap F. 23d, Pagemere Angus Farm; 13—Eline J. 10th, Arnold Stringer; 14—Esther Erica FVW 272, F. V. W. Angus; 15—Eileenmere's Diana, Garnett G. West & Sons; 16—Happy Acres Juana 12th, Spring Valley Farm.

Junior Yearling Heifers, (31 shown): 1—Blackbird Progress W., D. C. Williams & Sons; 2—Barbaramere G. W. 23, Garnett G. West and Sons; 3—Homeplace Portlucy 2, Penney and James Home Place Farm; 4—Georgina 75 of Bradley, F. M. Bradley; 5—Blackbird Progress E & B 25th, Enoch & Bob Johnson; 6—Miss Juana 2d RLS, Ralph L. Smith; 7—Blueblood Lady 423 of Ida, Johnson Brothers; 8—Elba of Wilton 28th, Wilton Farms; 9—Elba R & Mc 533, Rose and McCrea; 10—Queen of Ida 25th Enoch and Bob Johnson; 11—Dor-Mac's Bessie, J. C. McLean; 12—Blackcap Bessie 12 of TT, Timbertop Angus Farms; 13—Elrow Blackcap Lassie, D. Gargile Bollman and Sons; 14—Evening Erica R. 3d, Nau's Angus Farm; 15—Endeavors Elona G., Earl Graham & Sons; 16—Erica boice FVW 63, F. V. W. Angus; 17—Juara Eldeen, Marvin Ray Elmore; 18—Arlavon Erica 2d, Arlavon Angus Farm; 19—Blackcap Empress of Silver Lane, Lad-or Farms; 20—Oaknoll Blackcap 3, Elda Liittle and Son.

Summer Yearling Heifers, (30 shown): 1—Bandeline RLS, Ralph L. Smith; 2—Homeplace Advie 35, Penney and James Home Place Farm; 3—Jewel of West Woodlawn 2d, West Woodlawn Farms; 4—Homeplace Bal, Blackbird 25th, Penney and James Home Place Farm; 5—Blackcap B. A. S. 15, Bell and Sons; 6—Easy Erica 5th, El-Jon Farms; 7—Blueblood Lady 6 of Rippey, McElhenney Angus Farms; 8—Blackcap Empress 4th of Wilton, Wilton Farms; 9—Ever Elaine W., D. C. Williams and Sons; 10—Brook Pride K. 262, West Woodlawn Farms; 11—Blueblood Lady 416 of Ida, Johnson Bros.; 12—Blackcap Bessie of ROF 9th, Red Oak Farms; 13—Evergreen Erica W. 3d, D. C. Williams and Sons; 14—Miss McH. Blackcap W., D. C. Williams and Sons; 15—Georgina R & Mc 663 Rose and McCrea; 16—Revolution Mistress Ann, Charles Ross Wood; 17—Blueblood Lady 8 of Rippey, McElhenney Angus Farms; 18—Blackbird Progress E & B 12th, Enoch and Bob Johnson; 19—Miss Burgess Nau 14, Nau's Angus Farm; 20—Helen Barbara, Harold Magg.

Senior Heifer Calves, (27 shown): 1—Miss Blackcap 3 RLS, Ralph L. Smith; 2—Dor-Mac's Bessie 2d, J. C. McLean; 3—Homeplace McH. Barbara 18th, Penney and James Home Place Farm; 4—Queen of El-Jon 16th, El-Jon Farms; 5—Barbarosa of ROF 3, Red Oak Farms; 6—Miss Elbaleen of Lad-or, Lad-or Farms; 7—Blackbird of El-Jon 2d, El-Jon Farms; 8—Homeplace McH. Barbara 19th, Penney and James Home Place Farm; 9—Barbara 3 of TT, Timbertop Angus Farms; 10—Happy Acres Juana 7, Timbertop Angus Farms; 11—Blackbird Progress E & B 9th, Enoch and Bob Johnson; 12—Eileenamere R. 9th, Nau's Angus Farm; 13—Blueblood Lady 417 of Ida, Johnson Brothers; 14—Georgina 92 of Bradley, F. M. Bradley; 15—Gammer Supreme 5th, Supreme Angus Farm; 16—Evekin of Supreme, Supreme Angus Farm; 17—Prize R & Mc 793, Rose and McCrea; 18—Blueblood Lady 428 of Ida, Johnson Brothers; 19—Queen of Ida 26th, Enoch and Bob Johnson; 20—Prize R & Mc 793, Rose and McCrea.

Junior Heifer Calves, (14 shown): 1—Homeplace Queen Mother 65, Penney and James Home Place Farm; 2—Judy 3 RLS, Ralph L. Smith; 3—Miss Burgess B. of Lad-or, Lad-or Farms; 4—Queen Marie 222d, Enoch & Bob Johnson; 5—Blackbird of Wilton, Wilton Farms; 6—Pride R & Mc 514, Rose and McCrea; 7—Entry, F. M. Bradley; 8—Dor-Mac's Blackcap Empress 29, J. C. McLean; 9—Happy Acres Burgess 3d, Spring Valley Farm; 10—Evermere 9 of RLS, Ralph L. Smith; 11—Eisa of RHS 3, Rex Harmon and Sons; 12—Eborea Supreme 7th, Supreme Angus Farm; 13—Miss McHenry Blackcap of W. A. F., D. C. Williams & Sons; 14—Bandolier's Bess 406, Garnett G. West and Sons.

Senior Champion Female: Homeplace Blackcap 102, Penney and James Home Place Farm.

Reserve Senior Champion Female: Bonnie Queen RLS, Ralph L. Smith.

Junior Champion Female: Homeplace Queen Mother 65, Penney and James Home Place Farm.

Reserve Junior Champion Female: Judy 3 RLS, Ralph L. Smith.

Grand Champion Female: Homeplace Blackcap 102, Penney and James Home Place Farm.

Reserve Grand Champion Female: Bonnie Queen RLS, Ralph L. Smith.

Get of Sire, (14 shown): 1—Penney and James Home Place Farm; 2—Wilton Farms; 3—Ralph L. Smith; 4—El-Jon Farms; 5—West Woodlawn Farms; 6—Enoch and Bob Johnson; 7—Red Oak Farms; 8—J. C. McLean; 9—Johnson Brothers; 10—Rose and McCrea; 11—D. C. Williams and Sons; 12—Throener Brothers; 13—Pagemere Angus Farm; 14—Cloverly Stock Farms.

Junior Get of Sire, (10 shown): 1—Ralph L. Smith; 2—Penney and James Home Place Farm; 3—J. C. McLean; 4—Rose and McCrea; 5—Enoch and Bob Johnson; 6—Red Oak Farms; 7—F. M. Bradley; 8—Arlavon Angus Farm; 9—Garnett G. West and Sons; 10—Cloverly Stock Farms.

Pair of Calves, (14 shown): 1—Ralph L. Smith; 2—J. C. McLean; 3—Ralph L. Smith; 4—Penney and James Home Place Farm; 5—Rose and McCrea; 6—El-Jon Farms; 7—Enoch and Bob Johnson; 8—Red Oak Farms; 9—Rex Harmon and Sons; 10—F. M. Bradley; 11—Arlavon Angus Farm; 12—J. C. McLean; 13—Garnett G. West and Sons; 14—Cloverly Stock Farms.

Pair of Yearlings, (18 shown): 1—Penney and James Home Place Farm; 2—Ralph L. Smith; 3—El-Jon Farms; 4—Penney and James Home Place Farm; 5—F. M. Bradley; 6—J. C. McLean; 7—Red Oak Farms; 8—Rose and McCrea; 9—Enoch and Bob Johnson; 10—Nau's Angus Farm; 11—D. C. Williams and Sons; 12—Johnson Brothers; 13—Dwight M. Garner; 14—Lad-or Farms; 15—D. C. Williams and Sons; 16—Spear's Angus; 17—Pagemere Angus Farm; 18—Throener Brothers.

Pair of Females, (23 shown): 1—Penney and James Home Place Farm; 2—Ralph L. Smith; 3—Penney and James Home Place Farm; 4—Ralph L. Smith; 5—West Woodlawn Farms; 6—El-Jon Farms; 7—Red Oak Farms; 8—Wilton Farms; 9—El-Jon Farms; 10—J. C. McLean; 11—F. M. Bradley; 12—D. C. Williams and Sons; 13—McElhenney Angus Farms; 14—Johnson Brothers; 15—Rose and McCrea; 16—Timber Top Angus Farms; 17—Lad-or Farms; 18—F. V. W. Angus; 19—Pagemere Angus Farm; 20—Supreme Angus Farm.

Best Ten Head: Penney and James Home Place Farm.

—o—

RAY LILIENTHAL JOINS MODEL FARM

A young man who compiled an outstanding record of feeding and fitting winning club and open class steers has joined the Angus ranks. He is Ray Lilienthal, formerly of Boy's Town, Nebraska, who is now working with the Doddies at Model Farm, Mundelein, Illinois, under the tutelage of Owner Edward E. Manning and Manager Walt Davies.

In 1952, under the Boy's Town banner, Ray had the champion Shorthorn steer at the Ak-Sar-Ben; champion steer of the open division at Los Angeles; and the champion Angus steer at the Cow Palace at San Francisco. In 1953 he showed the champion heifer over all breeds at the Ak-Sar-Ben; the reserve champion steer, an Angus, at the Omaha show; and had the reserve champion open class steer at Houston. In 1954 Ray again had the reserve champion at Houston.

Our Senior Sire . **Prince Eric of Dodalfa 3d**

Our grandson of "Eric" out of a daughter of GENERAL 26th of LONJAC. His calves from our Miss Burgess, Rosemere Barbara, Erica, McHenry Blackcap, Pride of Aberdeen and other good families of females are to be noted.

Visitors Welcome

FLINT HILL FARM

STACY L. HARRELSON and SON
Phone 6618

Cherryville, North Carolina

PIONEER FARMS

Complete Dispersion

of

Registered Aberdeen-Angus Herd

NOVEMBER 23d

12:00 NOON

At the Farm

Walker, Missouri

105 Lots Including Cows with Calves at Foot

Auctioneers: ROY JOHNSTON and RAY SIMS

•

FOR SALE:

1000 acre farm with 3 sets of improvements. Address all correspondence to H. H. Spencer, 314 National Bank Building, Pittsburgh, Kansas.

•

PIONEER FARMS

WALKER, MISSOURI

HAROLD and HAZEL SPENCER, Owners

Wilmae-Timber Grove

Star Spangled

1 p. m., Monday, October 25 at Timber Grove

★ ★ ★ ★ ★ ★ 54 HEAD ★ 3 BULLS

Featuring - - -

An awfully good two-year old bull sired by Blackcap Bandolier S. 5th, the top son of the 1947 Canadian Champion Bull. And—A Wilmae Witch of Endor sired by Prince Sunbeam 46th.

PRINCE SUNBEAM 46th

Dave Canning and Bill Barton, Co-Sale Managers

Auctioneers: Ham James, Paul Good, Stan Haworth

Ringmen: Russ West, Ray Roth, B. A. Rucker, Bob Deputy

Comments of Bill Barton:

In their first "Star Spangled Double Header Sale", these two top breeders are offering the best of the young cattle from their herds. Many of you know Jerome J. (Jerry) Gebhart. He has had one of Maryland's top herds for many years. In establishing his herd, the foundation animals were primarily of Bandolier breeding. However, Mr. Gebhart never hesitated to buy a top female when the opportunity presented itself. He has also always believed in acquiring top families when and wherever he could. In following this practice he soon had a top herd with type and quality as well as one with the desirable blood lines.

The other half of the "Double Header" is Wilmae Farm, owned by Mr. W. F. Schluderberg. In the Reverie Knoll Dispersion, Wilmae Farm purchased the third top selling bull. He was Blackcap Bandolier S. 5th, and was and is definitely a top son of the 1947 Canadian Grand Champion, Burgess Bandolier of Anoka 8th. He has been used with great success in the herd, and "nicks" especially well when mated to daughters of the "46th".

Prince Sunbeam 46th was purchased at the Ralph L. Smith Dispersion and his influence was immediately evident. He has sired many of the top cattle at our Eastern shows. Many of the daughters of the "46th" were kept in the herd and are now in production.

You will always enjoy a visit to Maryland in October and you will especially enjoy seeing the farms and herds owned by these two grand breeders. We'll be looking for you.

Star Spangled Families

Star Spangled

Families

FROM TIMBER GROVE

Several Queen Mothers
Ballindalloch Georgina
Two Eriskay Ericas
Rosemere Antelope
Glencarnock Elba
Blackcap Bessie
Black Empress
Anoka Barbara
Georgina Pride
Early Verdict
Fannie Bess
Pauline T.
Blackcap
Epponia
Pride

W. F. Schluderberg, Owner, Wilmae Farm, Monkton, Maryland

Loren Conner, Manager. Phone: Manor 470-J4

Free Delivery

If purchase is left for breeding delivery offer not in effect.

Sale Headquarters: Lord Baltimore Hotel
Baltimore & Hanover Streets
Baltimore, Maryland

Farms

Double Header Sale

Farms, Owings Mills, Maryland

★ 51 FEMALES ★ ★ ★ ★ ★ ★ ★ ★

Featuring - - -

Sons of Bandolier of Anoka 40th and Prince Sunbeam 328th. And—The service of Ankonian 3255th on Timber Grove Females. He is the top son of the International Grand Champion, Eileenmere 1032d.

ANKONIAN 3255th

Be our guest for a Barbecue Lunch at 11:30 a. m. at the farm prior to sale.

Sale will be conducted in a newly constructed show and sale barn.

Star Spangled Individuals!

Sires and Dams!

Represented:

FROM WILMAE

Ballindalloch Miss Burgess
Blackcap Rosemere Barbara
Ballindalloch Georgina
Sunbeam Queen Mother
Three Witch of Endors
Blackbird Progress
McHenry Barbara
Two Erica Maries
Mulben Pride
Black Jestress
Two Gammers
Miss Burgess
Mignonne
Eulima
Elba

Dave Canning Says:

This Star Spangled Double Header Sale of Wilmae and Timber Grove cattle is just what the name implies. You'll find pedigrees spangled with stars of Champions. Either offering alone would be an event worthy of your patronage. Together, Jerry Gebhart and Bill Schluderberg are offering unusual opportunities to get the kind of individuals and families progressive breeders want.

Timber Grove is selling two bulls—a son of Bandolier of Anoka 40th one of the greatest Bandolier breeding bulls in America, out of a daughter of Envious Emulous, sire of an International Grand Champion female; and a son of Prince Sunbeam 328th, International Reserve Grand Champion Bull. Timber Grove is featuring the service of Ankonian 3255th, its $18,000 son of the International Grand Champion Eileenmere 1032d. The families offered are a cross section of the wanted kind.

Wilmae Farm's offering is headed up by an awfully good two-year old bull that is sired by Blackcap Bandolier S. 5th who is unquestionably one of the very top sons of Burgess Bandolier of Anoka 8th, the 1947 Canadian Champion Bull. In addition to that they're putting up three Wilmae Witch of Endors—one sired by the late and great Prince Sunbeam 46th. This is an opportunity that may not come again. Wilmae Witches have done an excellent job wherever they have gone.

Bill Schluderberg is, as you may know, president of the largest meat packing company on the Eastern Seaboard, and president of The Maryland State Fair. As such he is vitally interested in breeding the right kind of beef cattle. That's exactly the kind he is offering October 25th.

Jerome Gebhart, Owner, Timber Grove Farms, Owings Mills, Maryland

Jess Burley, Manager. Phone: Reisterstown 554

To Your Farm!

For Sale Catalogue, Write to
Dave Canning, Sale Manager
Box 1115, Staunton, Virginia

Livestock Mortality Insurance
KEIKI KESHNER
Good Earth Stock Farm
New Florence, Missouri
Representing:
Hartford Livestock Insurance Co.
Lloyds of London Insurance Co.
"Play Safe"
Tel: Montgomery City, Mo. 196F5

"KEYS TO QUALITY" SALE

NOVEMBER 6, 1954

St. Charles, Illinois

United Angus Association

WESTERN ILLINOIS ASSOCIATION—The Western Illinois Angus Breeders' Association held its annual field day picnic on Dor-Mac Farms owned by Mr. and Mrs. J. C. McLean of Lima, Illinois. Tex Spitzer, of Tolan Farms, was guest speaker for the day's program which included various talks and judging events for all. Among the association officers present were the above pictured: Elmer Alford, Golden; Ralph Kern, Pittsfield; Ray Larimore, Plainville; J. C. McLean, secretary-treasurer, Lima; Charles Eaton, president, Quincy; Morton Evans, sale manager and past president, Lima; and R. C. Duncan, vice-president, Quincy. Not shown are T. G. Jackson, Mt. Sterling; and Dwight Baxter, Ray.

TOP OF THE CROP

We are consigning two heifers from the top of our crop to the annual Missouri State "Top of the Crop" Show and Sale here October 25th. We don't know how they'll look beside the tops of all the other crops but hope you'll come see what the judge says.

We never like to judge our own cattle in print, but we can assure you we are doing our sincere best to breed the kind of Angus that discriminating breeders will admire and sometimes desire.

PERRY PHILIPS FARM, on U.S. 63
South of COLUMBIA, MISSOURI

Hyland Angus Ranch
"The Herd Bull Sale"*
Miller, South Dakota, May 10th

*NOTE: This sale was incorrectly reported in the August JOURNAL.

SUMMARY:

103 Lots	$83,550.00, average	$ 811.16
Top 10 Head	32,005.00, average	3200.50

Top Bull—Raona's Prince Eric 35th 1639681, calved September 11, 1952; sire, R. L. S. Prince Eric 24th; dam, Enchantress of Patterdale 3d; purchased by G. W. Keyes, Ellinwood, Kansas 11000.00

Second Top Bull—Hyland Bardolier 105th 1766726, calved May 9, 1953; sire, Black Bardolier G. R.; dam, Elban's Blackset; purchased by Ralph & Ona Wadley, Williamston, Michigan 8200.00

SALE REPORT:

(This report includes lots which sold for $300.00 or more)

BULLS:

Black Bardolier G. R. 39th 1699980, calved 9-27-52; sire, Black Bardolier of White Gates 3d; Joe Hofer, Onida, South Dakota.. 360.00

Raona's Bardolier 107th 1732902, calved 10-25-52; sire, Black Bardolier of White Gates 3d; Keyes Brothers, Livingston, Montana 1000.00

Raona's Bardolier 111th 1738815, calved 1-6-53; sire, Black Bardolier of White Gates 3d; Glencarnock Stock Farms, Ada, Minn... 1860.00

Raona's Bardolier 108th 1738817, calved 2-3-53; sire, Black Bardolier of White Gates 3d; Koren Fawcett, Ree Heights, S. D..... 500.00

Raona's Bardolier 110th 1738818, calved 1-22-53; sire, Black Bardolier of White Gates 3d; Harold Eckberg, Buffalo, S. D..... 345.00

Raona's Bardolier 112th 1770740, calved 2-6-53; sire, Black Bardolier of White Gates 3d; R. Alan Williams, Marion, Iowa..... 450.00

Black Bardolier G. R. 30th 1429027, calved 2-15-51; sire, Black Bardolier G. R.; Lawrence Hiller, Bozeman, Montana..... 835.00

Black Bardolier G. R. 33d 1429032, calved 3-30-51; sire, Black Bardolier G. R.; Lawrence Hiller, Bozeman, Montana..... 850.00

Black Bardolier G. R. 36th 1581848, calved 5-5-52; sire, Black Bardolier G. R.; George Becker, Sheldon, North Dakota..... 1460.00

Hyland Bardolier 66th 1766716, calved 3-26-53; sire, Black Bardolier G. R.; Green Meadow Ranch, Helena, Montana..... 1000.00

Hyland Bardolier 90th 1766724, calved 4-2-53; sire, Black Bardolier G. R.; Ben Gregory & Sons, Williamston, Michigan..... 800.00

KEMMERE

WE PROUDLY PRESENT
KF BARDOLIER

Grand Champion Bull
Wisconsin State Fair

We are mighty proud and humble, too, to be fortunate enough to produce and show KF Bardolier. Pay us a visit. We're sure you'll like him and his promising calves.

LYMAN KEMMIS and SONS PROPHETSTOWN, ILL.

BELL & SONS PRODUCTION SALE

LITTLE ONE, steer bred by R. W. Bell and Sons and shown by Nadene Purviance, Minburn, Iowa. Little One was the 1950 Grand Champion Angus Steer Ak-Sar-Ben.

at the farm 3½ miles southwest of

OSCEOLA - IOWA

Friday

OCTOBER 15th

1:00 p. m.

★ ★ ★ ★ ★ 75 Head ★ ★ ★ ★ ★

20 COWS WITH CALVES AT SIDE
17 YEARLING HEIFERS
37 1954 CALVES
1 YEARLING BULL

★ ATTRACTION:

1 Pridemere T.—daughter of Homeplace Eileenmere 26th
1 Pridemere T.—daughter of Homeplace Eileenmere 70th
(One of the most highly regarded families in the Tolan Herd)

★ FEATURING:

The get and service of REVOLUTION of PAGEMERE 2d, an intensely Revolution bred bull now in his 12th year but still siring the kind of calves that made him widely recognized as a sire of top show steers as well as breeding stock. Included among his get has been an Iowa State Fair Grand champion Steer, a Champion Angus Steer at the Ak-Sar-Ben, as well as numerous other winners at local and state fairs. More winning and championship steers have come out of this herd than any other herd in Iowa—including the champion carcass steer on the hoof at the International.

★ ALSO:

The get and service of: REVEILEEN, a top son of the bull of Universal Favor, HOMEPLACE EILEENMERE 26th, Marycrest Farms former chief Herd Sire and from a great Pridemere T. daughter of Revolution of Pagemere 2d, his second dam by Eileenmere 85th. His get stood high at recent National Show at Des Moines. Be sure to see them . . . this young bull rates high as a breeding bull.

A special invitation to 4-H club members interested in purchasing calves for the 1955 shows. Buy the get of bulls widely recognized for the type and fleshing qualities of their calves.

WRITE FOR CATALOGS:
BELL & SONS, OSCEOLA, IOWA

RAY SIMS, Auctioneer

Farnam "LIFETIME" NECK CHAIN TAGS

★ **TAGS** of wear-resistant, rust-proof aluminum alloy. Light weight, yet tough!

★ **BIG NUMBERS** (both sides) deep cut, with black enamel baked in. Easy to read!

★ Twist-link **CHAIN** zinc plated, rust proof. Full 40" length.

★ **RING FASTENER** of spring steel, cadmium plated. Won't rust. Stays shut, yet easy to open.

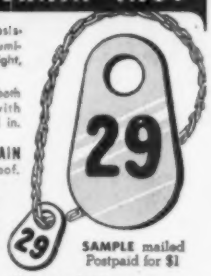

SAMPLE mailed Postpaid for $1

WRITE for Illustrated Literature and Quantity Prices - Dept.

FARNAM EQUIPMENT COMPANY
Omaha, Nebraska or Phoenix, Arizona

Tattoo Marker

STONES REVOLVING HEAD

Rigid bearing both sides. Quick change release for turning head.

$6.75 Post Paid

The World's Best –

Holds 8 letters or figures. Fool proof, cannot put characters in upside down. Well constructed of good materials and fully guaranteed.

Price includes set of numbers 1 to 9, including 0, bottle of ink, and full instructions.

The Standard Tattoo

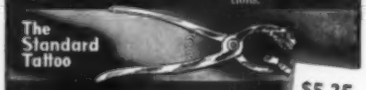

$5.25 Post Paid

Here is the old standard used by thousands of stockmen. Holds 4 figures or letters and price includes one set of numbers 1 to 9, including 0, bottle of ink and full instructions.

Extra letters or numbers 25c each. They are interchangeable with either style.

ORDER TODAY! Write for free catalog of Stockmen's supplies, neck chains, horn weights, ear tags, cattle blankets, veterinary instruments, remedies and hundreds of items.

BREEDERS SUPPLY CO.

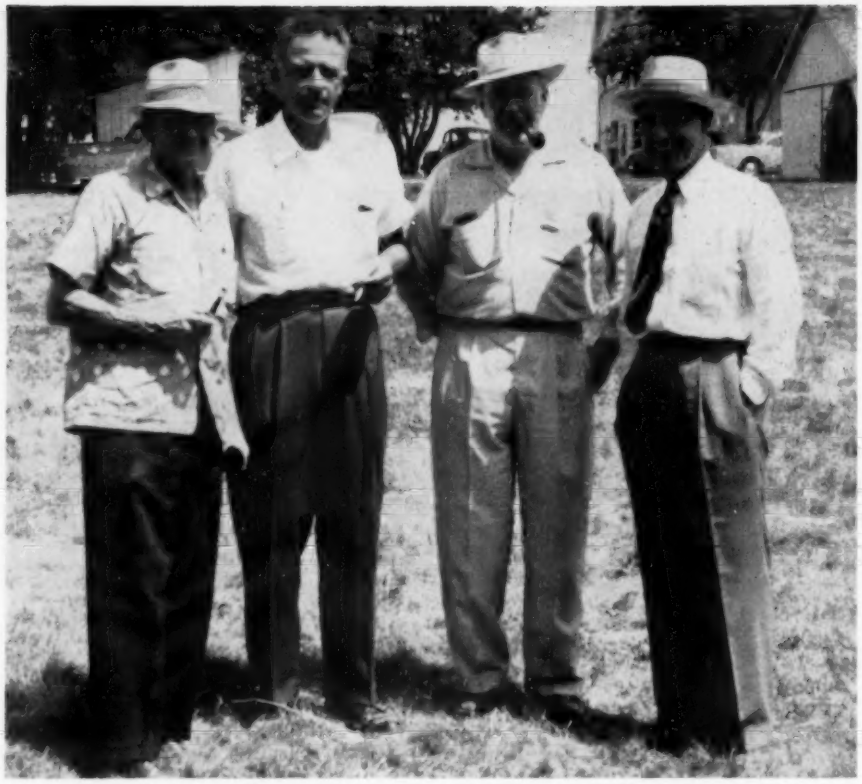

NORTH CENTRAL MISSOURI ASSOCIATION—The North Central Missouri association held its annual field day program on the Lewis Anderson farm near Chillicothe, Missouri. Various speakers were on the program including Justin Doak who spoke on the progress of the Missouri Angus association in addition to giving type demonstrations. Doak is fieldman for the Missouri State association. Pictured at the event were the above officers of the North Central group: Roy Moore, president; Justin Doak; George Cooper, vice-president; and Lewis Anderson, secretary-treasurer.

Hyland Bardolier 74th 1766733, calved 5-14-53; sire, Black Bardolier G. R.; John R. Gill, Marion, Iowa 1250.00

Raona Bardolier 104th 1639652, calved 5-17-52; sire, Raona's Bardolier 65th; Keyes Brothers, Livingston, Montana 975.00

Raona Bardolier 96th 1639655, calved 5-28-52; sire, Raona's Bardolier 65th; Joe Duman, Gettysburg, South Dakota 950.00

Raona Bardolier 97th 1639648, calved 5-5-52; sire, Raona's Bardolier 65th; Keyes Brothers, Livingston, Montana 975.00

Raona's Bardolier 109th 1732905, calved 11-24-52; sire, Raona's Bardolier 85th; Stanley Johnston, Ree Heights, South Dakota 1075.00

Hyland Bardolier 18th 1611841, calved 5-8-52; sire, Raona's Bardolier 45th; George Hanson, Holabird, South Dakota 370.00

Hyland Bardolier 41st 1662201, calved 9-20-52; sire, Raona's Bardolier 45th; Robert Harris, Miller, South Dakota 370.00

Hyland Bardolier 7th 1456975, calved 5-22-51; sire, Raona's Bardolier 45th; Clifford Johnson, Miller, South Dakota 550.00

Hyland Bardolier 8th 1523048, calved 7-21-51; sire, Raona's Bardolier 45th; A. H. & Norman Knuth, Bingham, Nebraska 550.00

Hyland Bardolier 70th 1766684, calved 4-12-53; sire, Raona's Bardolier 45th; Albert Beekin, Kennebec, South Dakota 300.00

Hyland Bardolier 99th 1766680, calved 3-8-53; sire, Raona's Bardolier 45th; Frank Cable, Chamberlain, South Dakota 340.00

Hyland Bardolier 109th 1766690, calved 3-17-53; sire, Raona's Bardolier 45th; Albert Beekin, Kennebec, South Dakota 300.00

Hyland Bardolier 73d 1766689, calved 3-5-53; sire, Raona's Bardolier 45th; Albert Beekin, Kennebec, South Dakota 300.00

Hyland Bardolier 77th 1766679, calved 3-19-53; sire, Raona's Bardolier 45th; Albert Beekin, Kennebec, South Dakota 325.00

Hyland Bardolier 92d 1766685, calved 2-26-53; sire, Raona's Bardolier 45th; Albert Beekin, Kennebec, South Dakota 300.00

23 PORTLETHEN LUCYS

are the Special Attraction at

CAMERON'S ANGUS DISPERSION SALE

OCTOBER 9th - Minot, North Dakota

Although the word "prepotent" seems overworked, what else can you say about a herd which has never entered a show without a championship!

"Farweil to the Lads and Lassies"

CAMERON'S ANGUS HERD - West Hope, N. D.

Selling

in the

UNITED ANGUS ASSOCIATION SALE

NOVEMBER 6, ST. CHARLES, ILL.

This Bull . . . .

←—BLACK PEER 34th of WWA

One of the impressive young bulls to be offered at auction this fall. A son of Black Peer 34th of Angus Valley, his dam Barbara 5th of Red Oak. This makes him a double-bred Prince Sunbeam 105th bull. A herd sire prospect hard to fault, royally bred, and ready for heavy service.

and . . . .

This Heifer . .

MODEL BESSIE→

Sired by Prince Lakewood 50th, our nine times winner in major shows. Her dam is one of our better cows, a full sister to the $14,000 Whitney heifer.

We are also offering two other daughters of Prince Lakewood 50th, our many times winner. One is a good Erica, the other a typy Enchantress out of an Esquire of Bordulac dam.

EDWARD E. MANNING, Owner

WALTER DAVIES, Manager

MODEL FARM

MUNDELEIN, ILLINOIS

LIVESTOCK INSURANCE
Exclusively Through
LLOYD'S OF LONDON
Insure All Breeds of Livestock
For Any Period of Time Desired
LIBERAL COMMISSION OFFERED
RELIABLE AGENTS
D. ELMO JORDAN
175 W. Jackson Blvd., Room A-1803
CHICAGO 4, ILLINOIS
Telephones:
WEbster 9-4421 SUnnyside 4-5319

Patent Pending
The WHIRL WIND FEEDER
FOR MINERAL AND SALT
Price $39.50
EACH F.O.B. RALLS, TEX., with 200 lbs. (salt) capacity.
ABSOLUTELY NO ADDITIONAL EXPENSE OR FACILITIES NEEDED TO PLACE IN OPERATION! (Cash with order, or ¼ down, remainder COD, please).
PORTABLE ALL STEEL
Also available in large salt-meal feeding size 300 lb. capacity (200 lb. cottonseed meal, 100 lb. salt) priced at $54.50 each F.O.B. Ralls, Texas. For descriptive literature, write
COLLIER LIVESTOCK FEEDER CO.
Dept. N, RALLS, TEX.

JOE KEEFAUVER (left) of Jonesboro, Tennessee, chairman of the 1954 American Aberdeen-Angus Breeders' Futurity, and Frank Richards, Secretary of the American Aberdeen-Angus Breeders' Association, are shown with the winners of the herdsman awards. George Frye of Lee Hill Farm, Fredericksburg, Virginia; Gene Schubert, Penney & James, Hamilton, Missouri; and Earl Dugger, Angus Valley Farms, Tulsa, Okla.

Raona Bardolier 103d 1639679, calved 9-7-52; sire, Raona's Bardolier 81st; Keyes Brothers, Livingston, Montana 500.00

Bardolier of F. A. 62d 1763921, calved 11-11-52; sire, Raona's Bardolier 81st; John Hersrude, Hettinger, North Dakota 390.00

Bardolier of F. A. 72d 1763920, calved 11-21-52; sire, Raona's Bardolier 81st, George Hanson, Holabird, South Dakota 370.00

Hyland Bardolier 32d 1611846, calved 5-15-52; sire, Raona's Bardolier 64th; Celesta Cavanaugh, De Smet, South Dakota 400.00

Hyland Bardolier 28th 1611850, calved 5-31-52; sire, Raona's Bardolier 64th; Hollis Jencks Bancroft, South Dakota 350.00

Hyland Bardolier 37th 1611847, calved 5-16-52; sire, Raona's Bardolier 64th; Harold Eckberg, Buffalo, South Dakota 335.00

Hyland Bardolier 44th 1662153, calved 7-8-52; sire, Raona's Bardolier 64th; Frank Cable, Chamberlain, South Dakota 370.00

Hyland Bardolier 49th 1662155, calved 7-13-52; sire, Raona's Bardolier 64th; Carl Stuart, Holabird, South Dakota 310.00

Hyland Bardolier 48th 1662154, calved 7-5-52; sire, Raona's Bardolier 64th; A. H. and Norman Knuth & Son, Bingham, Neb. 625.00

Hyland Bardolier 69th 1766636, calved 4-12-53; sire, Raona's Bardolier 64th; Joe Hofer, Onida, South Dakota 375.00

Hyland Bardolier 40th 1611837, calved 5-3-52; sire, Raona's Bardolier 50th; George Fawcett, Ree Heights, South Dakota 450.00

Hyland Bardolier 43d 1662198, calved 6-21-52; sire, Raona's Bardolier 50th; Harold Eckberg, Buffalo, South Dakota 425.00

Hyland Bardolier 46th 1662192, calved 7-13-52; sire, Raona's Bardolier 50th; Ralph Levengood, Richey, Montana 365.00

Hyland Bardolier 45th 1662191, calved 7-30-52; sire, Raona's Bardolier 50th; L. A. Bloodgood, Onida, South Dakota 410.00

Bradolier 115th 1431679, calved 2-3-51; sire, Black Pardolier; Keyes Brothers, Livingston, Montana 725.00

Bradolier 163d 1549759, calved 7-10-51; sire, Black Pardolier; Lawrence Hiller, Bozeman, Montana 600.00

Bradolier 132d 1563962, calved 7-20-51; sire, Black Pardolier; J. C. Swift, Thedford, Nebraska 560.00

Pardolier 70th 1503014, calved 11-1-51; sire, Pardolier M.; Art Wittler, Agar, South Dakota 575.00

Black Pardolier E. 3d 1569816, calved 5-19-52; sire, Pardolier M.; C. L. Hayes, Pierre, South Dakota 520.00

Pardolier 83d, calved 1-30-53; sire, Blackbird Pardolier; Tine Koenig, Bassett, Neb. 380.00

Black Bardolier G. R. 40th 1699984, calved 10-12-52; sire, King Bardolier G. R. 2d; L. E. Schultz, Schuyler, Nebraska 750.00

Raona's Prince Eric 38th 1738820, calved 1-27-53; sire, Prince Eric of Sunbeam; Charley Pekas, Regent, North Dakota 950.00

Prince Lakewood 75th 1574848, calved 3-24-52; sire, Raona's Prince Eric; Herb & Ken Winters, Pierce, Nebraska 1000.00

Raona's Prince Eric 12th 1383385, calved 9-25-50; sire, Raona's Prince Eric; A. H. & Norman Knuth and Son, Bingham, Neb. 999.00

Raona's Prince Eric 36th 1663181, calved 5-

LIVESTOCK INSURANCE
HARDING & HARDING
THROUGH
AMERICAN and LLOYD'S
WE HOLD THE FIRST AND ORIGINAL LLOYD'S LIVESTOCK INSURANCE CONTRACT and our AMERICAN LIVE STOCK INSURANCE COMPANY, directed and controlled entirely by stockmen is founded solidly on that LLOYD'S UNDERWRITING in combination with AMERICAN Capital.
SEND FOR OUR BROCHURE LISTING LOW COST COVERAGES, ALL CLASSES LIVESTOCK — in transit, at shows, at home.
WRITE FOR PARTICULARS
MAXIMUM COMMISSION FOR AGENTS
Also Livestock Importing & Exporting
AMERICAN LIVE STOCK INSURANCE
HARDING & HARDING
Phone 5100 – Geneva, Illinois

• LOOK!----

HERE THEY ARE-----

8 BIG SALES!

• ALL REGISTERED ABERDEEN-ANGUS!

(Clip This List for Reference)

- **"OFF GRASS SALE"**
  WINCHESTER, VIRGINIA.....OCTOBER 14th
- **"AMHERST SALE"**
  AMHERST, VIRGINIA.....OCTOBER 22d
- **"NORTHERN VIRGINIA SALE"**
  LEESBURG, VIRGINIA.....OCTOBER 30th
- **"FARMER'S CHANCE SALE"**
  STAUNTON, VIRGINIA.....NOVEMBER 3d
- **"ORANGE FALL SALE"**
  ORANGE, VIRGINIA.....NOVEMBER 8th
- **"ROANOKE CALF SALE"**
  ROANOKE, VIRGINIA.....NOVEMBER 12th
- **"HOLLAND ANGUS SALE"**
  HOLLAND, VIRGINIA.....NOVEMBER 19th
- **"TIDEWATER CALF SALE"**
  RICHMOND, VIRGINIA.....NOVEMBER 20th

These sales will be your opportunity to buy Angus cattle that will add to your present herd . . . all from registered stock, and fully guaranteed.

For Information and Catalogs, write:
SAM SPANGLER
Executive Secretary

VIRGINIA ABERDEEN-ANGUS ASS'N — P. O. Box 196, Ch'ville, Va.

CASTRATION
SAFE . . . SURE . . . EASY

USE BURDIZZO
BLOODLESS CASTRATOR
USED SUCCESSFULLY OVER 30 YEARS.

YOU GET —
- Minimum growth set back
- No hemorrhage
- Minimum surgical shock
- No septic infection
- No maggots
- No screw worms

Ask your dealer for the original bloodless castrator made by La "Burdizzo" Co., Turin, Italy

BE SURE IT'S BURDIZZO

DAISY *Cattle Markers*

PROTECTED BY 10 U. S. PATENTS
Delivery one to three days, postpaid. Furnished assembled with adjustable chain. Large numbers on marker black inlaid. Neck Chains locked by key ring.

NO. 21—FOR NECK, Adjustable chain. Numbered both sides. $13.25 per doz.

NO. 22—For calves and young stock. $10.95 per doz.

NO. 17—FOR HORNS, Adjustable chain, $9.20 per doz.

NO. 24—Marker Plates without chain. Solid rings. $7.50 per doz.

NO. 38 — DOUBLE PLATE NECK CHAIN. Upper portion strap; lower portion chain. $14.50 per doz.

NO. 25 — DOUBLE PLATE ALL CHAIN MARKER. Marker Plates SOLID BRASS. Numbered both sides. Chain is brass plated. Weight, 1 pound each. Price: $16.75 per doz.

Sample mailed for $1.00
Write for folder.

GOLDEN ARROW FARMS
Dept. AJ Box 7 **Huntington, Indiana**

$15,000.00 TWINS—These two heifers were exhibited by J. Garrett Tolan Farms at the 1954 Futurity and were purchased at private treaty by Jack Solomon, owner of Gallagher Farm, Gainesville, Virginia. First place heifer was T. T. BANDERA (350) with Tex Spitzer at halter and second place heifer was T. T. BANDARA (351) with Tim Pierce at halter; they headed a strong class of 34 Senior Heifer Calves. Looks like Jack was playing one of those double or nothing shots.

2-52; sire, Raona's Prince Eric 18th; Guy Jacobs, Regent, North Dakota 960.00

Raona's Prince Eric 37th 1732907, calved 11-8-52; sire, Raona's Prince Eric 8th; John B. Glaus, Chamberlain, South Dakota 650.00

Raona's Prince Eric 39th 1738813, calved 1-11-53; sire, Raona's Prince Eric 8th; H. C. Scholl & Son, Washburn, N. D. 1035.00

Raona's Prince Eric 40th 1738814, calved 1-11-53; sire, Raona's Prince Eric 8th; Dwight Glaus, Chamberlain, South Dakota.. 550.00

Raona's Prince Eric 42d 1770769, calved 2-22-53; sire, Raona's Prince Eric 8th; Henry Esoph, Orient, South Dakota 345.00

Raona Prince 53d 1639672, calved 7-17-52; sire, Raona's Prince 12th; Lawrence Heller, Bozeman, Montana 1150.00

Raona's Prince 57th 1738821, calved 1-14-53; sire, Raona's Prince 12th; Ormand Kemp, Andover, South Dakota 625.00

Raona's Prince 61st 1770754, calved 5-3-53; sire, Raona's Prince 12th; Warren G. Glaus, Chamberlain, South Dakota 510.00

Prince Lakewood 72d 1574842, calved 1-7-52; sire, Prince Burgess of Lakewood 2d; Lawrence Heller, Bozeman, Montana 1000.00

Raona Prince 37th 1494642, calved 7-4-51; sire, Prince Burgess of Lakewood 2d; J. C. Swift, Thedford, Nebraska 575.00

Raona Prince 52d 1639654, calved 5-21-52; sire, Prince Burgess of Lakewood 2d; C. H. Wilson, White Lake, South Dakota 360.00

Raona Prince 41st 1599153, calved 3-14-52; sire, Prince Burgess of Lakewood 2d; John Theiland, Plevan, Montana 530.00

Raona Prince 50th 1639658, calved 6-3-52; sire, Prince Burgess of Lakewood 2d; A. H. & Norman Knuth and Son, Bingham, Nebraska 460.00

Raona Prince 44th 1639662, calved 6-24-52; sire, Raona's Prince 6th; Millard Kiel, Highmore, South Dakota 420.00

Raona's Prince 45th 1639664, calved 7-1-52; sire, Prince Burgess of Lakewood 2d; J. C. Swift, Thedford, Nebraska 500.00

Raona's Prince 56th 1738824, calved 1-2-53; sire, Prince Burgess of Lakewood 2d; Lawrence Hiller, Bozeman, Montana 875.00

Raona's Prince 66th 1770757, calved 3-6-53; sire, Prince Burgess of Lakewood 2d; Sam Ritter, Richey, Montana 410.00

Raona's Prince 60th 1770758, calved 3-27-53; sire, Prince Burgess of Lakewood 2d; C. H. Wilson, White Lake, South Dakota 385.00

Witham's Prince Eric, calved 10-27-52; sire, Raona's Prince 6th; Simon Opp, Hebron, North Dakota 425.00

Shadow Isle Prince 26th 1514572, calved 9-13-51; sire, Prince Sunbeam 328th; Bruce McGregor, Mapleton, Minnesota 485.00

Prince Bardolier G. R. 18th 1581841, calved 3-16-52; sire, Hideaway Black Prince 10th; Anton Lavford, Belgrade, Montana.. 1600.00

Raonamere 1639684, calved 9-13-52; sire, Ankonian 3215th; John Porter, Jr., Leola, South Dakota 1000.00

Bandolier Erin 1560979, calved 10-8-51; sire, El Bandolier 5th; Lawrence Hiller,

LOW-COST *Genuine* ROLLER MILL
Even *SMALL FEEDERS* Can Afford!

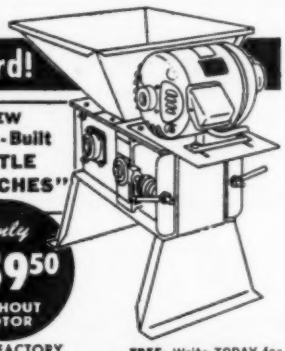

NOW . . . here's what "LITTLE BRITCHES" can do for you: 1) crimp your own grain on your own farm; 2) eliminate wasteful feeding of whole or ground grains; 3) cut feed costs up to 20%; 4) provide your animals with rich, easy-to-masticate-and-digest crimped grains.

NEW . . . "LITTLE BRITCHES" was made for *you* and priced for *your* pocketbook. 9x6" tough steel, corrugated rolls genuinely crimps *all* your grains—*up to 1500 lbs. hourly.* And "LITTLE BRITCHES" operates with a ½ to 1½ HP motor . . . at 1/5 the power cost of out-of-date hammer mills.

ANYBODY . . . whether you're a small or large feeder, a custom miller or commercial miller, there's a Davis-Built KRIMPER-KRACKER designed specially for *your* grain processing needs. Capacities from 3,000 to 18,000 lbs. hourly. The low cost will amaze you!

CUT COSTS AND END FEED LOT DRUDGERY . . . In one hour, the Davis Tractor-Drawn Transit Mixer does the work of 8 men. Just load up to 6,000 lbs. at bins . . . mix as you drive . . . automatically fills bunks. All controls handy from the driver's seat.

FREE: Write TODAY for free illustrated literature and prices. But please hurry...present stocks are just adequate enough to assure delivery on prompt orders.

H. C. DAVIS SONS', Box AG 10 **BONNER SPRINGS, KANSAS**

an invitation to

ANGUS BREEDERS, U. S. A.

Attend, and Participate in, the

NATIONAL ABERDEEN-ANGUS SHOW and SALE

the Cow Palace, San Francisco

Part of the Grand National Livestock Exposition

October 29 to November 7

Angus show entries close October 1. Write or wire the management of the Grand National Livestock Exposition, Cow Palace, San Francisco.

Angus Judging will be October 31 — November 3

The Angus Sale will be held at 1:30 p. m., November 3. For further information write Harrison Cutler, Secretary, the Pacific Coast Aberdeen-Angus Breeders' Association, Box 251, Napa, California.

The Palace Hotel will be Aberdeen-Angus Headquarters in San Francisco.

Plan to spend a few days in our great western Angus empire. Visit some of our ranches and herds. Attend the great National Angus Show. A cordial welcome awaits you.

Pacific Coast

ABERDEEN-ANGUS BREEDERS' ASSOCIATION

Homeland . . .

Can now offer at Popular Prices a fine selection of 1953 heifers about ready to breed. Also some cows with calves at foot. Choicely bred in choice families. Only a few bulls left, but they are tops.

MEIER BROS.

MELBOURNE, IOWA

IVY FARMS

MODERN BREEDING

Ankonian 3277

Ivy Banmere

Ivy Ankonian 35

MALVERN, PENNA.

Bozeman, Montana 750.00

Hyland Barry 3d 1456944, calved 4-15-51; sire, Barry 33d of Wilton; Jackson Bros., Valentine, Nebraska 375.00

Hyland Bandolier 21st 1523038, calved 6-27-51; sire, Bandolier Ria 2d; Cliff Wallace, Townsend, Montana 800.00

Hyland Bandolier 20th 1523046, calved 7-18-51; sire, Bandolier Ria 2d; John L. Slunecka, Miller, South Dakota 885.00

Hyland Bandolier 3d 1456971, calved 5-17-51; sire, Bandolier Ria 2d; Harry Poindexter, Miller, South Dakota 685.00

Bradolier 121st 1431682, calved 3-9-51; sire, Eric B. 10th; Blue Stem Ridge Farms, Gladstone, Nebraska 625.00

Sir Elba's Blackbird 1489221, calved 7-11-51; sire, Sir Elba Equal; John Thieland, Plevan, Montana 700.00

Sir Elba's Everett 1489216, calved 6-6-51; sire, Sir Elba Equal; A. H. Knuth & Son, Bingham, Nebraska 600.00

Prince Bardolier G. R. 7th 1464280, calved 9-18-51; sire, Hideaway Black Prince 10th; Green Meadow Ranch, Helena, Mont. 2700.00

Blackcap Bandolier of Skaphe 1301945, calved 5-6-50; sire, Witham's Barbara Bandolier; Harry Severson, Clark, S. D. 585.00

Prince Bardolier G. R. 9th 1464282, calved 10-11-51; sire, Raona's Prince Eric 6th; Ted Qualm, Platte, South Dakota 625.00

Prince Lakewood 74th 1574846, calved 3-6-52; sire, Prince Eric of Lakewood; A. W. & Margaret Ecklund, Wood, S. D. 550.00

Hyland Bardolier 107th 1766722, calved 5-15-53; sire, Black Bardolier G. R.; Eickmeier Bros., Pipestone, Minnesota 1710.00

Prince of Shadow Isle 38th 1346919, calved 7-26-50; sire, Prince Barbarian of Sunbeam; Joe Sleger, Highmore, South Dakota 635.00

Hyland Bardolier 87th 1766730, calved 3-30-53; sire, Black Bardolier G. R.; Ernest Evenson & Sons, Hettinger, North Dakota 810.00

Raona's Bardolier 95th 1732903, calved 11-5-52; sire, Black Bardolier of White Gates 3d; K. L. Spencer & Sons, McCook, Neb. 1060.00

Raona's Prince 48th 1639647, calved 5-4-52; sire, Prince Burgess of Lakewood 2d; George Hanson, Holabird, South Dakota 300.00

SAM SPANGLER PICKED BY VIRGINIA DIRECTORS

Sam Spangler of Scottsville, Virginia, former fieldman of the Virginia Aberdeen-Angus Breeders' Association has been unanimously elected Executive Secretary by the Association's board of directors. He succeeds Dave Canning. Mr. Spangler has been with the Association more than two years and is now busy at his new duties.

Mr. Spangler, who graduated from V. P. I. in 1942 in Animal Husbandry, afterwards entered the U. S. Army and emerged four years later with the rank of Major.

In 1946 Mr. Spangler took over the duties of managing the 1,000 acre Spangler Farms handling beef and dairy cattle, sheep and hogs. Also during the four and one-half year era before coming with the Association, he worked as an Instructor to the Veterans Institutional on Farm Training Program.

In 1952 he came with the Virginia Aberdeen-Angus Association as Fieldman. Mr. Spangler has been a member of Alpha Zeta, the Block and Bridle Club, state vice president of the Future Farmers of America and is active in both 4-H and F. F. A. work. He has shown steers for four consecutive years in 4-H Club work.

Being well versed in Animal Husbandry and experienced in Angus cattle, we are glad to let you folks know of this change.

There have been some changes made also in the office staff of the Virginia Aberdeen-Angus Association. These include the replacement of Miss Frances Carter who went with The Canning Land and Cattle Company, and was replaced by a capable young lady, Mrs. Rebecca Lyttleton, Mrs. Dudley was replaced by Mrs. Irene Arnold, and Cy Goldsmith was added to the staff early in the year as Director of Publicity.

OAK SUMMIT FARMS

WINSTON-SALEM, NORTH CAROLINA

"Just beginning to Breed GOOD Aberdeen-Angus Cattle"

Owned by

W. E. GRAHAM and SONS

Phone 3-3656

"LUKE" GRAHAM, Manager

J. L. HILL, Herdsman

5 miles north of Winston-Salem—between Highways 8 and 52

CALGARY FALL

LIVESTOCK

SHOW & SALE

at Calgary, Alberta

October 18th through 21st

A Select List of Purebred CATTLE, Sheep and Swine

. . . carefully inspected and approved by representatives of respective Breed Associations. Entries from leading Alberta breeders. Plan now to attend this Show and Sale.

Write for Sale Catalogue direct to M. E. HARTNETT, Secretary

ALBERTA LIVESTOCK ASSOCIATIONS

CALGARY, ALBERTA, CANADA

Cooper County-Missouri Valley Sale

Marshall, Missouri, April 5th

SUMMARY:

43 Lots	$8,850.00, average	$ 205.81
11 Bulls	3,200.00, average	290.90
32 Cows	5,650.00, average	176.56
Top 10 Head	3,285.00, average	328.50

Top Bull—Prince Eileenmere B. 2d 1715281; calved June 5, 1952; sire, Oak Ridge Evermere 29th; dam, Juanerra Princess 48th; consigned by A. W. Bodamer, Prairie Home, Missouri; purchased by Loyd Koontz, Norborne, Missouri 450.00

Top Cow—Missouri Barbara B. 2d 1715288, calved January 12, 1953; sire, Eileenmere of Good Earth 2d; dam, Missouri Barbara 83d; consigned by A. W. Bodamer, Prairie Home, Missouri; purchased by Ulmer W. Scolton, Fayette, Missouri 350.00

SALE REPORT:
(This report includes lots which sold for $150.00 or more.)

BULLS:

Reith's Eileenmere 3d 1688887, (Russell Reith), calved 7-5-52; sire, Bar Eileenmere; Earl H. Richterman, Higginsville, Missouri 250.00

Eileenmere Sunshine 1699026, (Geo. I. Eichelberger), calved 7-16-52; sire, Staley's Estro Erica; G. R. Winn, Slater, Mo. 260.00

Equatoria Prince 1780971, (Campbell Martin), calved 3-20-53; sire, Prince Enchanter 3d; George H. Meyer, Shackelford, Missouri 200.00

Prince 46th P. P. L., (W. G. Raymond), calved 3-28-53; sire, Prince 46th R. M. 179th; Francis Cromley, Shackelford, Mo. 200.00

Prince 46th of RM 179th 1252683, (Peter P. Light), calved 8-25-49; sire, Bar Prince of R. M.; Dan Fears, Concordia, Missouri 400.00

Prince Juanerra 1760727, (Mrs. Wilmer Perkins & Son), calved 3-23-53; sire, Prince Howard of Sunnybrook; Forrest T. Rhoads, Slater, Missouri 215.00

Weona Blackboy 1506724, (Weona Farm), calved 3-10-51; sire, Burgess Eston of Saline 3d; Chester Kleasner, Salisbury, Missouri 300.00

Prince Eileenmere of Martin 1222049, (Franklin Farms), calved 8-14-49; sire, Prince Eileenmere A.; W. L. Koch & Son, Triplett, Missouri 410.00

Dyes Black Pride 2d 1629971, (O. E. Dye), calved 5-6-52; sire, Hay's Black Pride 15th; Steve Farrell, Miami, Missouri 260.00

Lady Beth M. Lad 2d 1746667, (Wayne Reidenbach), calved 3-27-53; sire, Mil-Jon Eileenmere 12th; Elmer Ultant, Grand Pass, Missouri 255.00

COWS:

Eudora B. 88th 1715294, (A. W. Bodamer), calved 3-14-53; sire, Eileenmere of Good Earth 2d; Z. R. Jones, Nelson, Missouri 200.00

Miss Blackbird of BA 1768721, calved 4-3-53; sire, Bellands Bardolier 15th; A. V.

FOR SALE—40 HEAD
Registered Angus Herd
8 BRED HEIFERS
12 YOUNG COWS
6 OLDER COWS
8 OPEN HEIFERS
2 HERD SIRES
4 YOUNG BULLS
Popular Families—Priced to Sell.
VALLEY VIEW FARMS
Box 263
Harrisville, Pennsylvania

Perdido Ranch
Box 666
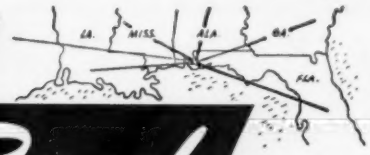
West of Pensacola on U. S. 90 at the Perdido River
BROWN and CRAWFORD RAINWATER
Owners
● PENSACOLA, FLORIDA
E. J. GIBBS, Herdsman

Use Journal Space to tell our readers what you have to sell!

TEXAS·WARE El Capitan
ACCESSORY GROUP
In choice of 7 mix-match
HOUSE & GARDEN COLORS
Sea Green
Bermuda Coral
Citron Yellow
Forest Green
Stone Gray
Dresden Blue
Cranberry

Guaranteed by Good Housekeeping
GUARANTEED TWO FULL YEARS AGAINST BREAKAGE
Molded of Melmac. 4 10-inch dinner plates; 4 Salad Plates; 4 cups and saucers; 4 butter plates. Set a beautiful table every day in the year. $11.95 set 20 pieces Prepaid.
$11.95

PATIO GARDEN BELL
Solid Brass Bell with good luck Horseshoe Bracket.
Call the Children, Guests, Cows, with a "Come and get it" Bell.
Size approximately 6" x 5"
$6.49 Prepaid.
$6.49
Order by Mail
KALLISON'S, 124 S. Flores, San Antonio, Texas
Please send me:
ITEM PRICE QUANTITY
NAME _____
ADDRESS _____
kallison's
BIG COUNTRY STORE SAN ANTONIO, TEXAS

TRAK-TOR SPRAYER by FARNAM

Plenty of pressure and volume for spraying livestock, farm buildings, orchards or fence rows —up to 350 lbs. pressure (4½ gal. per minute) at normal PTO speed.

COMPLETE KITS "Ready-To-Use"—Equipped with NYRO "Nylon-Roller" Pump, the tractor pump proved best for both performance and wear. Complete with all controls, gauges, hose, fittings and connections. The low-cost answer to your need for a high pressure sprayer for livestock and other uses!

WRITE For Catalog showing variety of Trak-Tor Sprayers offered, also "Wide-Jet" Sprayers. All at **new low prices!** Also "30-Day Trial Plan" Write—

Farnam Co., Dept. 2 **Omaha, Nebr.**

ABERDEEN-ANGUS LIVE LONGEST

Graff, Prairie Hope, Missouri 180.00

Sunnybrook's Blackbird 4th 1760734, (Mrs. Wilmer Perkins & Son), calved 11-24-53; sire, Sunnybrook's Prince; Ralph L. Papp, Pilot Grove, Missouri 195.00

Blackbird Queen of LBM 12th 1757378, (L. B. Meyer), calved 3-14-53; sire, Eileenmere of Good Earth 2d; Granville W. Mott, Callas, Missouri 190.00

Black Beauty C. M. 1780978, (Campbell Martin), calved 4-15-53; sire, Prince Enchanter 3d; G. R. Jones, Nelson, Missouri 150.00

Miss Blackbird 8th D. R. 1768729, (Dan Roberts), calved 3-21-53; sire, Black Prince of Cooper 3d; S. A. Dorner, Carrollton, Missouri 150.00

Princess Rebecca 1780973, (Campbell Martin), calved 4-10-53; sire, Prince Enchanter 3d; C. A. Traxler & Son, Columbia, Missouri 160.00

Lady Blackcap C. M. 1785705, (Campbell Martin), calved 4-9-53; sire, Prince Enchanter 3d; Armin Goers, Higginsville, Missouri 170.00

Josie of Robert 10th D. R. 1768725, (Dan Roberts), calved 4-17-53; sire, Oxbow Eileenmere 97th; G. A. Dorner, Carrollton, Missouri 150.00

Eudora B. 89th 1715293, (A. W. Bodamer), calved 3-10-53; sire, Eileenmere of Good Earth 2d; Ripperger & Sons, Glasgow, Missouri 285.00

Miss Blackcap of Reith 2d 1743662, (Russell Reith), calved 1-25-53; sire, Prince Howard 19th; Lovell Cundiff, Marshall, Missouri 170.00

Elga R. of L. B. M. 10th 1777857, (L. B. Meyer), calved 4-20-53; sire, Eileenmere of Good Earth 2d; Schilszer Angus Farm, Marshall, Missouri 280.00

Parker Farms Barbara B. 4th 1715292, (A. W. Bodamer), calved 3-2-53; sire, Eileenmere of Good Earth 2d; Vernon Paul Linneman, Forest Green, Maryland 300.00

Queen of Rose 2d D. R. 1768726, (Dan Roberts), calved 3-11-53; sire, Black Prince of Cooper 3d; Mr. and Mrs. Kenneth McCutcheon, Fayette, Missouri 175.00

Blackbird Queen 10th of L. B. M. 1757375, (L. B. Meyer), calved 3-25-53; sire, Eileenmere of Good Earth 2d; Granville W. Mott, Callao, Missouri 190.00

Elba Burgess of LBM 7th 1757381, (L. B. Meyer), calved 4-20-52; sire, Eileenmere of Good Earth 2d; Ripperger & Sons, Glasgow, Missouri 250.00

Miss Belfair Burgess C., (Nicky Iman), calved 3-10-52; sire, Prince Burgess of Afton 3d; John Schwab, California, Missouri 180.00

MC Fairy Thornton 1789323, (Uncas M. McGuire), calved 1-9-53; sire, Pride of RM 140th; Lovell Cundiff, Marshall, Mo. 155.00

MC Blackbird of Nelson 1789324, (Uncas M. McGuire), calved 1-1-53; sire, Pride of RM 140th; G. R. Winn, Slater, Mo. 155.00

MC Millermere's Rose, (Uncas M. McGuire), calved 1-24-53; sire, Pride of RM 140th; Lovell Cundiff, Marshall, Missouri 150.00

Herd Prominence Assured NOW!

With These Two Outstanding Sires

Whitney Bandolier 542d

The 1953 Grand Champion North Carolina Bull. The former "Caffiesta" Sire.

and K. B. Eileenmere 9th

A son of "2631st", a grandson of the "487th".

Females from these families carry their service:

Gammer, Erica (all branches), Miss Burgess, Mulben Pride, Pride of Aberdeen, Portlethen Lucy, and others.

There are calves to show you too!

WATCH FOR "HILLSIDE" Cattle in the coming shows.

HILLSIDE *farm*

Route 1

GUILFORD COLLEGE, NORTH CAROLINA

MR. and MRS. RALPH C. PRICE, Owners

N. McLOY PHILLIPS, Farm Manager

LOUIS TURNER, Herdsman (formerly at Caffiesta)

Panther Ledge Farms' Sale

Allamuchy, New Jersey, April 5th

SUMMARY:

50 Lots	$49,675.00, average	$ 993.50
1 Bull	800.00, average	800.00
49 Cows	48,875.00, average	997.44
Top 10 Head	25,325.00, average	2532.50

Top Bull—Panther Ledge Eileenmere 6th 1648939, calved August 10, 1952; sire,

New LOWER Rates

INSURE YOUR LIVESTOCK WITH OUR UNDERWRITERS AT **LLOYD'S OF LONDON**

"Never A Failure To Pay A Loss in 266 Years"

LOSSES PAID AT FULL INSURED VALUES

Immediate coverage against death from any natural cause, available on request by person, phone, wire or mail. One, Part, or Entire Herd. Low rates. Ten or more—one-half rate. If no loss, no more to pay—if loss, the other half of rate deductible.

Write today for NEW low rates!

INSURANCE FACILITIES CORP.

JAMES K. HOUGHTON (Owner of a Pedigree Herd)

Manager of Livestock Department

1013 CENTRAL — KANSAS CITY 5, MO.

Telephone BAltimore 3216

Leedanmere 500th; dam, Erica Bardoletta C. F.; purchased by Elwood G. Buss, Nazareth, Pennsylvania **800.00**

Top Cow—Panther Ledge Ellunamere 1648-920, calved March 26, 1952; sire, Eileenmere 1050th; dam, Ellunamere 5th; purchased by Clareman Manor, Claremont, Virginia **5800.00**

SALE REPORT:
(This report includes lots which sold for $650.00 or more)

COWS:

Erica of AAA Ranch 1601296, calved 6-4-52; sire, Envious Bardolier 3d; Mahrapo Farms, Mahwah, New Jersey 2900.00

Panther Ledge Missie 2d 1648917, calved 3-14-52; sire, Leedanmere 500th; B. Edmund David, Claverack, New York 2500.00

Panther Ledge Quality 1648942, calved 8-13-52; sire, Leedanmere 500th; Lester Leachman, Claverack New York 1675.00

Panther Ledge Eriskay 1648931, calved 6-29-52; sire, Panther Ledge Farms; Amandale Farm, Upperville, Virginia 3600.00

Panther Ledge Missie 3d 1648940, calved 8-12-52; sire, Leedanmere 501st; Sugar Loaf Farm, Staunton, Virginia 1700.00

Panther Ledge Janerica 1648937, calved 7-19-52; sire, Eileenmere 1525th; F. W. Roebling, Lambertville, New Jersey 3000.00

Panther Ledge Blackcap 1548279, calved 12-20-51; sire, Leedanmere 500th; T. Morgan Prytherch, M & C Farm, Glen Head, L. I. New York 950.00

Panther Ledge Blackcap B. D. 1648933, calved 7-7-52; sire, Leedanmere 500th; Meadow Lane Farm, North Salem, New York 1050.00

Panther Ledge Witch 2d 1648930, calved 6-26-52; sire, Leedanmere 500th; Stillwater Farm, Salisbury, Connecticut 1150.00

Panther Ledge Miss Burgess 2d 1648913, calved 1-16-52; sire, Leedanmere 500th; Myron Fuerst, Pine Plains, New York 1050.00

Panther Ledge Barbara 4th 1748952, calved 10-12-52; sire, Leedanmere 500th; McCorkle Angus Farm, Smithville, Missouri 675.00

Panther Ledge Antelope 1648916, calved 1-28-52; sire, Leedanmere 500th; Penney & James, Hamilton, Missouri 775.00

Panther Ledge Elba 2d 1648938, calved 7-19-52; sire, Eileenmere 1525th; Green Bluff Farm, Pittsburg, Pennsylvania 250.00

Panther Ledge Elba 1648925, calved 4-1-52; sire, Eileenmere 1525th; Myron Fuerst, Pine Plains, New York 950.00

Panther Ledge Blackbird 5th 1648927, calved 4-4-52; sire, Eileenmere 1525th; Triple "A" Ranch, Jonesboro, Missouri 675.00

Panther Ledge Miss Burgess 3d 1648935, calved 7-13-52; sire, Leedanmere 500th; Green Bluff Farm, Pittsburg, Pennsylvania 950.00

Panther Ledge Pride 2d 1648915, calved 1-24-52; sire, Leedanmere 500th; Myron Fuerst, Pine Plains, New York 725.00

Panther Ledge Lassie 1648928, calved 4-8-52; sire, Eileenmere 1525th; Myron Fuerst, Pine Plains, New York 1100.00

Blackbird of The Ledges 5th 1648213, calved 6-28-52; sire, Dal'bairn Bandolier; Meadow Lane Farm, North Salem, N. Y. 1000.00

Panther Ledge Barbara 3d 1648941, calved 8-13-52; sire, Leedanmere 500th; Sugar Loaf Farm, Staunton, Virginia 975.00

Panther Ledge Eldora Erica 2d 1648922, calved 3-30-52; sire, Eileenmere 1525th; A. H. Spitzer, Pleasant Plains, Illinois 1000.00

Panther Ledge Pride 1648914, calved 1-20-52; sire, Leedanmere 500th; Ankony Farms, Rhinebeck, New York 1900.00

Panther Ledge Miss Burgess 4th 1787827, calved 3-26-53; sire, Eileenmere 1525th; F. W. Roebling, Lambertville, New Jersey 1000.00

Panther Ledge Fandie T. 2d 1787823, calved 3-3-53; sire, Eileenmere 1525th; Grafe Callahan Construction Co., Ferndale, Cal. 750.00

SOIL ANALYSIS
FOR GOOD GROWING WITHOUT GUESSWORK

Your only reliable guide to lime, humus, plant foods and trace elements

- WHAT TO USE?
- HOW MUCH TO USE?
- WHEN TO APPLY IT?
- HOW TO APPLY IT?

Have higher yields, better quality crops, healthier livestock, more productive acres. Assure intelligent management of your greatest asset—LAND

Write today for full information and soil sampling directions

EDWIN HARRINGTON • *Agricultural Chemist*
CARVERSVILLE, BUCKS COUNTY, PA.

STOP Costly Losses

RID YOUR CATTLE OF STOCK-PESTS!

FARNAM CURRI-OILERS

Do it AUTOMATICALLY!

Better coverage, better results with Farnam **"brush-type", fully-automatic** Curri-Oiler! Applies insecticide uniformly. Brushes it in. Knocks stock-pests. Conditions hair and hide. Keeps cattle contented. 20,000 satisfied users!

Accept This "FREE TRIAL" OFFER

Try Farnam Curri-Oilers at our risk! Write for Illustrated Literature and "30-Day Trial Plan.

Farnam Co., Dept. 2 Omaha, Nebr.

Use Journal Space to tell our readers what you have to sell!

A. B. COOLEY & SON

Complete Dispersion

Thursday **Oct. 21**

12:00 Noon at the Fairgrounds

UNIONVILLE, MISSOURI

56 *HEAD*

Selling as 49 Lots

Our herd sire, Double Bardolier of L. L., is a double bred Queen's Grenadier G. R. bull. He sells with the entire herd.

Offering consists of

28 BRED COWS
7 COWS WITH CALVES
9 OPEN HEIFERS
5 BULLS

The families are for the most part Pride of Aberdeen, McHenry Barbara, Blackcap, Erica, Miss Burgess and others.

For Catalog, Contact:
A. B. COOLEY, 1915 Lincoln St., UNIONVILLE, MISSOURI

We have sold our farm and wish to completely disperse our herd.

BILL HAGEL, Auctioneer

SUMMIT VIEW FARMS

922 West Peachtree Street N.W.

ATLANTA, GEORGIA

Registered Aberdeen-Angus Herd Fully Accredited

Farm Located:
ALPHARETTA, GEORGIA, Route 3

Owner:
DR. and MRS. JOHN R. WALKER

Manager:
ALBERT REECE

Herdsman:
PIERCE REECE

VISITORS WELCOME

Connecticut A-A Sale

Southbury, Connecticut, April 10th

SUMMARY:

45 Lots (Heifers)	$ 2,434.00, average	$ 540.88
Top 10 Head	11,685.00, average	1168.50

Top Cow—Miss Wix 3d of Kent 1623471; calved September 6, 1952; sire, Eileenmere A. 85th; dam, Miss Wix 3d of Paignton; consigned by Kent Hollow Farm, New Preston, Connecticut; purchased by Quaker Hill Stock Farm, Pawling, New York **2000.00**

SALE REPORT:
This report includes lots which sold for $400.00 or more.

COWS:

Bent Lee Bummer Maid 20th 1745165, (Bent Lee Farm), calved 1-20-53; sire, Bent Lee Ensign 8th; Oronoque Farms, Southbury, Connecticut 450.00

Bent Lee Miss Burgess 83d 1745156, (Bent Lee Farm), calved 2-21-53; sire, Bent Lee Master Mercury; Myron Fuerst, Pine Plains, New York 525.00

Bywood Blackcap Velvet 3d 1625346, (Bywood Farm), calved 5-6-52; sire, Bywood Blackcap; Bournedale Farm, Greenwich, Connecticut 400.00

Rally Eline 4th 1560376, (Cochran Farms), calved 4-3-52; sire, Rally Black Belmore; Tilran Blauvelt, Florence, Massachusetts 500.00

T Blackcap of Graystones 1683521, (Graystones), calved 6-10-52; sire, Burgess Bandolier 2d O. S.; Starlik Farms, Cornwall Bridge, Connecticut 400.00

Graystones T Blackcap 1683520, (Graystones), calved 6-29-52; sire, Burgess Bandolier 2d O. S.; Bournedale Farm, Greenwich, Connecticut 500.00

Hedgerows Miss Burgess 1700763, (Hedgerows Farm), calved 7-19-52; sire, Rufflands Burgess Bard; University of Connecticut, Starrs, Connecticut 450.00

Georgina 2d of Kent 1623472, (Kent Hollow Farm), calved 9-8-52; sire, Eileenmere A. 85th; Oronoque Farm, Southbury, Conn. 1500.00

Barbara 3d of Kent 1791341, (Kent Hollow Farm), calved 5-10-53; sire, Eileenmere A. 85th; Bournedale Farm, Greenwich, Connecticut 775.00

Blackbird 5th of Kent 1623474, (Kent Hollow Farm), calved 9-2-52; sire, Eileenmere A. 85th; Louise Wyman, Great Barrington, Massachusetts 700.00

Mole's Hill Eline 128th 1625196, (Mole's Hill Farm), calved 1-4-52; sire, Bardolier of White Gates 19th; Bent Lee Farm, Brant Lake, New York 1300.00

Quaker Eline 6th 1657898, (Quaker Hill Stock Farm), calved 10-28-52; sire, Rufflands' Bardolier; Bournedale Farm, Greenwich, Connecticut 450.00

Ravenscroft Bandolier Edna 1744775, (Ravenscroft Farm), calved 9-5-52; sire, Amandale's Bandolier 10th; Lester H.

FOOSLAND

We are proud to announce the arrival of our first calves by PRINCE REVOLUTION of ELKO BELL, a son of Prince Revolution, grandson of Prince Eric of Sunbeam. His dam a Bordulac Miss Burgess by Prince Sunbeam 31st. His paternal dam, Enchantress Elizabeth 19th, a show cow for R. L. Smith.

DON FOOS

MARION, OHIO ROUTE 2

Farm located 7 miles west of Marion on State Route 739.

. . . "The Brand of Quality"

Many calves have arrived by

ENVIOUS PRINCE ERIC R

1307631

We are asking for IT . . . . Come and tell us what you think.

You will be welcome and we will enjoy showing the cattle and ranch.

Owner: G. L. Coleman Trust
Trustees:
George L. Coleman, J. A. Robinson, M. K. Hutts
DICK LAWSON, Foreman

Miami, Oklahoma

M. K. HUTTS, Manager

Ranch located 5 miles east of Miami on Route 10
Phones: 2950 - 4488
JIM DUGGER, Herdsman

Leachman, Claverack, New York 1500.00

Ravenscroft Bummer Maid 10th 1629565, (Ravenscroft Farm), calved 7-19-52; sire, Dunwalke Escort; Oronoque Farm, Southbury, Connecticut 500.00

Ravenscroft Miss Burgess 41st 1744776, (Ravenscroft Farm), calved 1-5-53; sire, White Gates Bardolier 33d; Podunk Hill Farm, East Hartford, Connecticut 400.00

Runacres Mignonne 1655624, (Runacres Farm), calved 9-24-52; sire, Prince Eric of Shadow Isle 4th; Canfield Farm, Flemington, New Jersey 475.00

Square D Black Lassie 1699683, (Square D Ranch), calved 6-7-52; sire, Runacres Black Elban; Bournedale Farm, Greenwich, Connecticut 500.00

Square D Miss Burgess 1768213, (Square D Ranch), calved 4-21-53; sire, Dal-bairn Eileenmere W.; Bournedale Farm, Greenwich, Connecticut 435.00

Stillwater Elba 2d 1701380, (Stillwater Farm), calved 7-5-52; sire, Eventuation of Mole's Hill; Canfield Farms, Flemington, New Jersey 1200.00

Stonycrest Miss Burgess 11th 1679951, (Stonycrest Farm), calved 6-11-52; sire, Stonycrest Bardolier 2d; Katidid Farm, Katonah, New York 825.00

Stonycrest Queen 5th 1679950, (Stonycrest Farm), calved 5-3-52; sire, Briarcliff Barmar 3d; Oxford Angus Farm, Oxford, Connecticut 400.00

Banmere's Bummer Maid 1756690, (Whitetail Farm), calved 3-17-53; sire, Banmere; W. Spruell Lewis, Newton, Penn. 1350.00

Windholme Blackbird 3d 1563275, (Windermere Farm), calved 6-15-52; sire, Juana's Elegant of Andelot; Bournedale Farm, Greenwich, Connecticut 535.00

Meadows Blackcap 7th 1741335, (Windermere Farm), calved 6-28-52; sire, Retreat

Goose Creek Farms

We didn't show this fall. Our best ones came in April, August and November. But the quality is there that has been good enough to win many times in the past.

FORREST LARMER -- MUSCATINE, IOWA

Silver Lane Farm

COMPLETE DISPERSION OF OUR HERD
— PRIVATE TREATY —

16 head of cattle . . . 12 cows with calves at foot. Two to calve soon. One by Happy Acres 334th. The other sired by our herd bull, Prince Juan of Red Gate . . . two bred this fall. Five yearling heifers. Bandolier, Earl Marshall and Prince Juan of Red Gate breeding. Prince Juan SELLS! Sons and daughters of Prince of Rawley are on the march. IF YOU ARE LOOKING FOR TOPS, you will find them at SILVER LANE FARM.

PAUL and ETHEL DREHER, Owners

Silver Lane Farm

GRAY, IOWA

Route 1

MANY ARE ASKING . . .

"When will the next Double E 'BLACK MAGIC' Sale be held?"

Well, it's only a tentative date at present . . . There are still some major arrangements, such as the Auctioneer, etc. to be booked and lots of minor things to settle. However, plans are now being made to hold the "Black Magic" event on THURSDAY, FEBRUARY 10th.

We hope you will be looking forward to this Annual Double "E" Production Sale.

DOUBLE "E" ANGUS FARM

E. E. MARLIN & SONS
OWNERS

E. E. FITE, Herd Manager
L. C. HARRISON, Ass't Herdsman

O. L. GRISHAM, Manager of Pastures

MADISON NEELY'S BEND ROAD **TENNESSEE**

NEWPLAINS
ANGUS FARM

Where K. B. EILEENMERE 24th our productive son of the "2631st" heads a great herd of females of popular families.

Dr. and Mrs. W. N. Payne

Owners

BESSEMER, ALABAMA

Visit Our Herd . . .

ALABAMA
ABERDEEN
ANGUS

BRIARHILL
Union Springs
Alabama

The SWING is to

LEAN MEAT BERKSHIRES

"The Packers Favorite"

More lean — less lard, bred that way for 75 years. The average Berkshire sow farrows a litter of 10 pigs. They're great foragers.

Write for literature and list of breeders

AMERICAN BERKSHIRE ASSOCIATION
Dept. 14, 601 W. Monroe Street
SPRINGFIELD, ILLINOIS

Blackrock; Bournedale Farm, Greenwich, Connecticut 400.00
Entry; F. M. Frazee 510.00

Jefferson Jubilee Sale
Butler, Pennsylvania, April 12th

SUMMARY:

45 Lots	$84,045.00, average	$1867.66
5 Bulls	9,500.00, average	1900.00
40 Cows	74,545.00, average	1863.62
Top 10 Head	40,200.00, average	4020.00

Top Bull—Jefferson Eric 249th, calved September 2, 1953; sire, Prince Eric of Sunbeam; dam, Blackcap 8th of Shadow Isle; purchased by Dr. Armand Hammer, Red Bank, New Jersey 3400.00

Top Cow—Gammer 8th of Shadow Isle 1659-562, calved September 4, 1952; sire, Prince Eric of Sunbeam; dam, Gammer Deltida; purchased by Joe Sherman, Hawthorne, Pennsylvania 7000.00

SALE REPORT:
(This report includes lots which sold for $1000.00 or more)

BULLS:

Shadow Isle Prince Eric 63d 1569756, calved 6-29-52; sire, Prince Eric of Sunbeam; Mrs. Margaret Woodson, Macksville, North Carolina 3000.00

Jefferson Eric 10th 1786983, calved 1-3-53; sire, Prince Eric of Sunbeam; John Wiest, York, Pennsylvania 1500.00

COWS:

Beulah of Jefferson Farms 1572831, calved 1-19-52; sire, Prince Eric of Sunbeam; Joe Sherman, Hawthorne, Pennsylvania 4100.00

Jefferson Erica 2d 1718634, calved 7-5-52; sire, Bandolier of Drynoch 4th; Mrs. Margaret Woodson, Macksville, N. C. 2450.00

Jefferson Erica 3d 1718633, calved 7-5-52; sire, Bandolier of Drynoch 4th; Mrs. Margaret Woodson, Macksville, N. C. 2450.00

Jefferson Eline R. 1746836, calved 1-11-53; sire, Prince Eric of Sunbeam; Echo Falls Farm, New Hope, Pennsylvania 2500.00

Blackcap Bessie J. F. 1572836, calved 3-11-52; sire, Black Bardolier of White Gates 3d; Mrs. Margaret Woodson, Macksville, North Carolina 2850.00

Jefferson Blackcap Bessie 5th, calved 7-2-53; sire, Prince Eric of Sunbeam; Dr. Armand Hammer, Red Bank, New Jersey 4000.00

Jefferson Elba 4th 1572837, calved 3-14-52; sire, Bandolier of Drynoch 4th; Meadow Lane Farm, North Salem, New York 1000.00

Jefferson Miss Burgess 2d 1745122, calved 3-23-53; sire, Homeplace Eileenmere 999th 35; Lee Hill Farms, Fredericksburg, Va. 4050.00

Jefferson Blackcap 31st 1746835, calved 1-2-53; sire, Prince Eric of Sunbeam; Dr. Armand Hammer, Red Bank, New Jersey 1200.00

Jefferson Empress 1752502, calved 4-13-53; sire, Prince Eric of Sunbeam; Square

500 FEEDER CALVES

Now available, about equal number of steers and heifers. Price 20¢ straight. A little higher for choice.

•

DANE PAGE

Phone 4803 Green City

MILAN, MISSOURI

● ● ●

We are consigning a Missouri Barbara heifer to the Missouri State Sale October 25th. She is a full sister of the dam of the Del Miles heifer which is the highest priced animal ever sold in a Missouri State Sale. She is by Prince Eric Burgess and out of a great Missouri Barbara cow which we purchased of the University. Also selling another good heifer.

ROY D. MILLER AND SON
ANGUS FARMS
FAYETTE AND COLUMBIA, MISSOURI

FOR SALE:

25 Yearling Angus registered heifers.

Herd Bulls In Service:
EILEENMERE 1533d, son of "500th"
EILEENMERE 1058th, son of "500th"
BANDOLIERMERE 76th, son of Eva's Bandolier Lad
PRINCE SUNBEAM 355th, son of Prince Sunbeam 100th

•

Grismere Farms - Cora, Missouri

Where prices are low and quality grows.
DEAN GRISAMER

● FOR SALE

A proven son of Prince Sunbeam 249th, the 1948 International Grand Champion

Prince Good Earth 249th A

and out of a good Hartley Edella cow bred by Shadow Isle Farms, Red Bank, New Jersey. As I am keeping all of his heifers in my herd, will sell this top bull at a very reasonable figure.

O. E. MILLER
WEAUBLEAU, MO.

MIMOSA ROW

H. PHILIP SPEIR, M.D., Owner
GREENVILLE, ALA.
BILL DENTON, MANAGER

We are using him on a select group of Granddaughters of Eileenmere 85th.

Eva's Bandolier Lad 845653 — Barbarian Grenadier G. R. 661306; Eva Bandolier 473968
BANDOLIERMERE 195th
Blackcap Tolan 58th 523006 — Eileenmere 32d 428072; Blackcap 149th 390767

Black Bardolier 480883; Barbara 15th of Hill Crest; Bandolier of Anoka 462299; Euretta of Quality 429026; Eileenmere 15th 398457; Blackbird Girl 7th 363545; Eileenmere 4th 251504; Blackcap 76th 262203

HE LOOKS LIKE A HERD IMPROVER.

Moore's Angus Farm

See our consignment to the MISSISSIPPI BREEDER'S SALE October 25, Vicksburg, Mississippi.

Two bred heifers of top breeding and will be bred to our son of Prince Esquire of Sunbeam, Prince Sunbeam E. 109th.

A top Bandolier-Bardolier bred bull ready for service.

BYHALIA, MISSISSIPPI
DUDLEY R. MOORE, Jr., Owner

D. Ranch, Niantic, Connecticut 1500.00
Jefferson Evergreen 1770400, calved 1-15-53; sire, Prince Eric of Sunbeam; Dr. Armand Hammer, Red Bank, New Jersey.. 1100.00
Jefferson Elba 6th 1746753, calved 2-18-53; sire, Prince Eric of Sunbeam; James Brumbaugh, Atwater, Ohio 1400.00
Jefferson Witch, calved 12-11-52; sire, Prince Eric of Sunbeam; Glen-ru Farms; Brockway, Pennsylvania 4100.00
Jefferson Witch 2d 1752503, calved 1-28-53; sire, Prince Eric of Sunbeam; Mrs. E. H. Heckett, Valencia, Pennsylvania..... 2700.00
Jefferson Georgina 1747973, calved 9-10-52; sire, Prince Eric of Sunbeam; Longleaf Plantation, Aiken, South Carolina..... 4200.00
Jefferson Blackbird 11th 1718635, calved 11-12-52; sire, Eileenmere 1032d; Mrs. Florence Heberding, Canfield, Ohio..... 1375.00
Pride of Jefferson 13th 1752504, calved 1-2-53; sire, Prince Eric of Sunbeam; Dr. Armand Hammer, Red Bank, New Jersey.. 1000.00
Jefferson Barbara Rose 2d 1752285, calved 11-10-52; sire, Bandolier of Drynoch 4th; Mel Davis, Wheatridge, Colorado..... 2200.00
Jefferson Juana Erica 1701487, calved 1-20-53; sire, Prince Eric of Sunbeam; Ralph L. Smith, Chillicothe, Missouri..... 2700.00
Jefferson Blackcap Bessie 4th 1746840, calved 12-23-52; sire, Revolution Blue Boy of Ida 12th; Square D. Ranch, Niantic, Connecticut 2500.00
Jefferson Blackbird 8th 1572832, calved 2-10-52; sire, Bandolier of Drynoch 4th; Ivy Farms, Malvern, Pennsylvania..... 1000.00
Royal Flora 1685395, calved 7-2-52; sire, Prospectmere; Ankony Farms, Rhinebeck, New York 1325.00
Jefferson Elaine, calved 11-10-52; sire, Jock Son O' Jock; Spring Valley Farm, Marshallville, Ohio 1025.00
Georgina R. J. F. 1701484, calved 7-28-52; sire, Bandolier of Drynoch 4th; Deep Meadows Farm, Gradyville, Pennsylvania.... 2000.00
Jefferson Queen Mother 3d 1701479, calved 7-18-52; sire, Bandolier of Drynoch 4th; James Torrance, Manordale Farms, Export, Pennsylvania 1000.00
Jefferson Barbara 3d 1704116, calved 6-18-52; sire, Prince Eric of Sunbeam; John Morgan, Newtown, Pennsylvania..... 1300.00
Jefferson Barbara 4th 1701486, calved 8-15-52; sire, Prince Eric of Sunbeam; Timbergrove Farm; Owings Mills, Maryland.... 1050.00
Jefferson Gammer 2d 1701433, calved 9-10-52; sire, Revolution Blue Boy of Ida 12th; C. R. Winters; Aurora, West Virginia..... 3500.00

Farmers' Opportunity Sale
Trenton, New Jersey, April 17th

SUMMARY:

33 Lots	89,350.00, average	$ 283.33
6 Bulls	2,215.00, average	369.16
27 Cows	7,135.00, average	264.25
Top 10 Head	3,545.00, average	345.50

Top Bull—White Gates Bardolier 32d 137-1474, calved December 12, 1950; sire, Bardolier of White Gates; dam, Excora 11th of Sunbeam; consigned by Hockhockson Brook Farm; purchased by J. F. Brogg, Woodbury, Connecticut **700.00**

Top Cow—Panther Ledge Enchantress 1433-507, calved April 15, 1951; sire, Hother Bardolier 5th; dam, Rally Enchantress 15th; purchased by Planters Associates, Morristown, New Jersey **625.00**

SALE REPORT:
(This report includes lots which sold for $200.00 or more)

BULLS:

White Gates Prince Eric 5th 1711714, (Eugene K. Denton), calved 3-20-53; sire, Prince Eric of Sunbeam; Elmer F. Strunk, Philadelphia, Pennsylvania 310.00

FARNAM CHUTE GATE
PORTABLE OR PERMANENT Installation In Any Opening!
Enables you to quickly restrain and safely hold animals for **inspection, treatment, dehorning, vaccination, ear marking,** etc. Makes cattle handling easier, safer, faster. Every stock farm needs and should have this low-cost stock-holding gate.
Accept This 'FREE TRIAL" OFFER
Try this Gate at our risk! Write for Illustrated Literature and "30-Day Trial Plan"
Farnam Co., Dept. 2 **Omaha, Nebr.**

PEERLESS Portable - Stationary ROLLER MILLS
CRUMBLE EAR CORN All-Purpose Mill
CRIMPS - CRACKS Without Dusting
ALL FEED GRAINS
America's First and Most Popular Portable Roller Mill. 26 Portable and Stationary models. Farm, Feeder, Mill sizes. Big 10 in. diameter Tuf-Cast, chromed rolls crimp or crack grains better, faster with less power. Satisfied users everywhere.
"ALL PURPOSE" Ear Corn MILLS
Crumbles entire ear without dusting. Cracks or crimps all grains. Stationary and Portable models. A money-maker for every cattle feeder.
FREE LITERATURE— Gives full information, capacities and prices. Write to:
$149.50 UP
PEERLESS EQUIP. CO., Dept. 601
JOPLIN, MISSOURI

ABERDEEN-ANGUS LIVE LONGEST

Shamrock Angus Ranch

Prince Sunbeam 806th

A Great Individual

A Proven Sire

Prince Sunbeam 806th is being mated to a selected cow herd founded on individuality and breeding from the popular and proven families. His calves look great and we invite you to visit Shamrock to inspect them, our brood herd and facilities.

Visitors Always Welcome

Ranch located 10 Miles Southwest of

HOLLIS CROSBY
Owner
CROSBY, MISSISSIPPI

Centreville, Mississippi

JERRY MORROW
Manager

Briarmere Farms

Herd Sire:

EILEENMERE 1508th
1139250
Tolan Blackcap Missie son of
EILEENMERE 500th.

W. B. SIGMUND, M. D., Owner

Freeman Peck, Herdsman

COLUMBUS, INDIANA

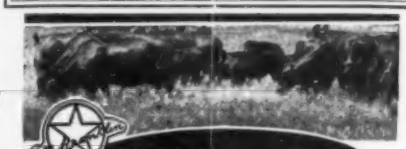

FRANKLIN

TRI-SULFA

—a scientific solution of three sulfonamides that overcome infection by preventing bacterial growth.

has proven effective for

Shipping Fever

CALF PNEUMONIA
CALF DIPHTHERIA
FOOT ROT METRITIS
SEPTIC MASTITIS

Now the livestock owner can give safe and effective treatment

FRANKLIN

TRI-SULFA

Help for Your Fall Work!

For fall branding, the Franklin COPPER BRANDING IRONS excell, either standard or special designs. Look into the L & H ELECTRIC BRANDING IRON.

For fall dehorning, the Franklin line is complete: BARNES DEHORNER, FRANKLIN SPECIAL SAW, KEYSTONE, and other dehorners for every need.

BLOODSTOPPER in powder form is preferred for use following dehorning operations.

Your Franklin dealer features instruments as well as livestock vaccines and medicinals. Call and inspect the many items on display.

» Complete Catalog Free on Request «

O. M. FRANKLIN SERUM CO.
Denver Kansas City Wichita
Amarillo Ft. Worth Marfa El Paso
Alliance Montgomery Salt Lake City
Los Angeles Portland Billings Calgary
SOLD BY DRUG STORE DEALERS

FRANKLIN
VACCINES & SUPPLIES

P. S. 29th of Shadow Isle 1346885, (Big Brook Farm), calved 4-7-50; sire, Prince Sunbeam 29th; Robert M. Morrow, Newton, New Jersey 425.00

Prideful Prince, (Canfield Farms), calved 12-28-52; sire, Prince Ess Kay 12th; Conrad Kondl, Trenton, New Jersey 250.00

Prince Eric of Clover Dell 1668699, (Clover Dell Farms), calved 11-17-52; sire, Prince Eric of Sunbeam; Dr. Armand Hammer, Red Bank, New Jersey 370.00

COWS:

B. H. Blackcap Empress 101st 1590214, (Baker Hill Farm), calved 5-10-52; sire, Dal'bairn Bandolier 13th; Richard Potts, Robbinsville, New Jersey 450.00

Erica Eline of Baker Hill 914525, (Baker Hill Farm), calved 6-6-45; sire, Baker Hill Bedas Lad; Richard Potts, Robbinsville, New Jersey 450.00

Canfield Kindew 2d, (Big Brook Farm), calved 4-12-53; sire, Andelot Quartermaster; Downsbraugh Farms, Far Hills, New Jersey 260.00

Canfield Pride 53d 1757358, (Big Brook Farm), calved 4-17-53; sire, Prince Ess Kay 12th; Dellevan Farm, Somerville, New Jersey 410.00

Pride 2d of Clover Dell 1154250, (Clover Dell Farms), calved 10-19-52; sire, H & L Pride Eric 22d; Phyllis Potts, Robbinsville, New Jersey 200.00

Eriskay of Clover Dell 1600610, (Clover Dell Farms), calved 7-7-52; sire, H & L Pride Eric 22d; Harold Halcombe, Lambertville, New Jersey 200.00

Deerwood Idessa 1227541, (Clover Dell Farm), calved 5-5-49; sire, Bandolier's Blackie; Big Brook Farms, Freehold, N. J. 220.00

Downsbragh Elba 201st 1719605, (Downsbragh Farms), calved 7-7-52; sire, Downsbragh Black Beau; William Turnbul, Peapack, New Jersey 260.00

Meander Blackcap 3d 1271685, (Downsbragh Farms), calved 1-14-50; sire, Andelot Elegant Eric; William Turnbul, Peapack, New Jersey 270.00

Elana of Downsbragh 1122562, (Downsbragh Farms), calved 11-27-48; sire, Elegant's Edictor, Andelot; William Turnbul, Peapack, New Jersey 275.00

Canfield Elegant Elica 1383890, (Planters' Associates), calved 2-3-51; sire, Hother Black Bardolier; J. F. Bragg, Woodbury, Connecticut 380.00

H & L Eriskay 4th 1397484, (Planters' Associates), calved 1-1-51; sire, Hother Bardell; Dellevan Farm, Somerville, N. J. 425.00

Crestfield Pride Bardolier 1398435, (Joseph M. Roebling), calved 12-28-50; sire, A-A Duke 31st; Milton V. Probasco & Sons; Cream Ridge, New Jersey 230.00

Whitney Blackeyes 1170699, (Joseph M. Roebling), calved 1-1-49; sire, Whitney Eric; J. F. Bragg, Woodbury, Conn. 200.00

Rutgers Idona 182d 1653254, (Rutgers University), calved 3-24-52; sire, Rutgers Bardolier; Harold Halcombe, Lambertville, New Jersey 260.00

Rutgers Pridora 122d 1653252, (Rutgers University), calved 3-8-52; sire, Rutgers Bardolier; Conrad Kundl, Trenton, Va. 270.00

Bardolier Queen Mother 2d 1362038, (Rutgers University), calved 7-10-50; sire, Rutgers Bardolier; Harold Halcombe, Lambertville, New Jersey 225.00

Poweshiek County A-A Sale
Grinnell, Iowa, April 20th

SUMMARY:

103 Lots	$19,329.00, average	$ 187.66
14 Bulls	3,657.00, average	261.21
89 Cows	15,672.00, average	176.08
Top 10 Head	3,755.00, average	375.00

Ames Plantation

Home of
Prince Envious of Bates

Ames Plantation Grand Jct., Tenn.

R. H. SCOTT, Manager

Edgewood Farms

Herd Established 1936

Black Peer 500th of OH

Heads our herd of quality females. We are proud of his calves.

Farm three miles east of Columbia City, Indiana on U. S. 30, then one mile north.

ORVILLE C. BRIGGS JAMES A. BRIGGS

COLUMBIA CITY, INDIANA

EILEENMERE 1032d W. B.

. . . is siring the thick, heavy quartered and "good-doing" kind. His type and conformation deserve your close study.

He is a son of the 1949 International Grand Champion, Eileenmere 1032d.

ROBERT O. SWAIM

MARSHALL, INDIANA

New!

LIVESTOCK PRODUCTION

Peters & Grummer $6.00

Gives most effective practices in breeding, feeding, managing, caring for, selecting, judging, and marketing of livestock. A practical manual that presents up-to-date picture of all factors for profitable production.

Handsomely illustrated. Seocnd edition just published treats beef and dairy cattle, swine, sheep, goats, horses, and mules. Will repay its cost many, many times.

FARM and RANCH BOOKSHELF
c/o Aberdeen-Angus Journal
Box 238 Webster City, Iowa

Top Bull—Buzz Boy FVW 362d 1696761, calved October 5, 1952; sire, Ernoa's Burg 2d; dam, Rena Carrie FVW; consigned by Fleck & Vander Werff, Sully, Iowa; purchased by Ivan Eibs, Laurel, Iowa 500.00

Top Cow—Blue Point Lady 4th 1784230, calved March 3, 1953; sire, Burgess 103d; dam, Blue Lady of Walnut 5th; consigned by O. B. Tokle, Grinnell, Iowa; purchased by Russell Winburn and Sons, Malcom, Iowa 625.00

SALE REPORT:
(This report includes lots which sold for $175.00 or more)

BULLS:

Blackbird Revolution F. 3d 1765589, (Burdette G. Farley), calved 7-23-52; sire, Revolution's Barbara F.; Howard Ludwick, Grinnell, Iowa 440.00

Revolution Eric F., (Burdette G. Farley), calved 8-21-52; sire, Revolution's Barbara F.; Lester C. Foster, Malcom, Iowa 300.00

Burg's Blackbird FVW 332d 1696758, (Fleck & Vander Werff), calved 9-11-52; sire, Ernoa's Burg 2d; Harry J. Van Vark, Grinnell, Iowa 325.00

Eric Gay G. 1695453, (Earl Graham & Sons), calved 5-28-52; sire, Eric Pride of Lancroft; Herman Frundt and Sons, Deep River, Iowa 350.00

Blackcap Bessie's Baron 1757737, (Vesta Johnston & Son), calved 12-20-52; sire, Baron D. 12th; Raymond Tarvin, Malcom, Iowa 265.00

Evermere 6th 1738935, (John Ohland & Son), calved 5-10-52; sire, Elbamere Lad Y. 869045; Dean Hall, Malcom, Iowa 235.00

Burgess of Blue Point 9th 1748121, (O. B. Tokle), calved 9-30-52; sire, Burgess 103d; Milo A. Ryan, Chelsea, Iowa 300.00

Elgin W. 1719421, (Russell Winburn & Sons), calved 6-3-52; sire, Blackcaperic 45th; Scott Dee, Malcom, Iowa 350.00

COWS:

Erica's Rose E. 878416, (J. Sheldon Copeland & Son), calved 5-5-45; sire, Eldorado Pride Laddy; Arlo L. Jones & Son, Grinnell, Iowa 205.00

May C. 1396893, (J. Sheldon Copeland & Son), calved 7-5-50; sire, Edgewood's McHenry; Arlo L. Jones, Grinnell, Iowa 235.00

Erica of Idyllwyld 753932, (Burdette G. Farley), calved 4-1-42; sire, Earl Elba 10th; T. T. Rozendaal, Sully, Iowa 200.00

Baida F. 6th 1696727, (Burdette G. Farley), calved 5-23-51; sire, Revolution's Barbara F.; Clifton Zichel, Laurel, Iowa 295.00

Baida F. 7th 1765588, (Burdette G. Farley), calved 6-17-52; sire, Revolution's Barbara F.; John H. Nikkel, Newton, Iowa 205.00

Erica Carrie F. 5th, (Burdette G. Farley), calved 9-20-52; sire, Revolution's Barbara F.; Henry L. Kling, Kellogg, Iowa 190.00

Bandolier Phyllis Ann 2d 1621335, (C. A. Figland & Sons), calved 11-7-51; sire, Bandolier Eldor 30th; Wm. Dale & Sons, Brooklyn, Iowa 210.00

FARNAM STOCK CHUTE

EASIEST SAFEST FASTEST Chute To Operate

America's most modern chute! Stanchion type. Tubular steel construction. Rope-pull controls. **No** levers! **No** sharp edges! **No** protruding mechanism! Absolute safety for both animal and operator. Easy, one-man operation. More convenience features than any other chute!

Accept This "FREE TRIAL" OFFER
Try this chute at our risk! Write for Illustrated Literature and "30-Day Trial Plan".

Farnam Co., Dept. 2 **Omaha, Nebr.**

INSURE FEEDING SUCCESS

FEED AMPLE PROTEIN...
FEED COTTONSEED MEAL or PELLETS

The STANDARD of QUALITY
for HIGH-PROTEIN SUPPLEMENTS

Educational Service
NATIONAL COTTONSEED PRODUCTS ASSN, INC.
618 Wilson Building Dallas 1, Texas

Longleaf Plantation

A Partial List of the Famous Bulls Whose Daughters Make Up Our Herd:

PRINCE ESQUIRE of SUNBEAM
PRINCE ERIC of SUNBEAM
MASTER PRINCE of SUNBEAM
PRINCE QUALITY of SUNBEAM
PRINCE SUNBEAM 305th
BLACK PEER 79th of ANGUS VALLEY
PRINCE ERIC of SHADOW ISLE 4th
MASTER PRINCE RLS
BANMERE
BANDOLIER of ANOKA 16th
ANKONIAN 3214th
HOMEPLACE EILEENMERE 192d

AIKEN, SOUTH CAROLINA

7 Miles West of Springfield on Route 4

ROBERT GOODYEAR, Owner
Aiken, South Carolina

HOWARD WATSON, Herd Manager
R. F. D. 2, Springfield, South Carolina

READYRITE "TARGET" CLIP

ANGUS Ball Point Pen and Automatic Pencil Sets

NEW!

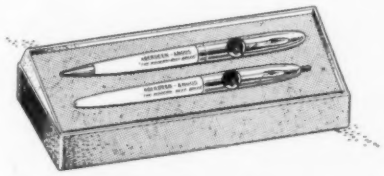

ANOTHER FIRST!

White barrels, chrome trim, with the following copy printed in black and green on barrel:

ABERDEEN-ANGUS
"The Modern Beef Breed"

The Spotlight Clip shows picture of **Aberdeen-Angus bull head on target clip.** The round disc measures fully 3/8-inch in diameter. Clip fully visible as it clips top of pocket. Each set in gift box. Here is a suitable gift for any man or woman who likes the Bonnie Blacks. Also for school boys or girls.

N5471, Price per set $2.98

(Plus 18¢ for safe delivery)

Aberdeen-Angus Supplies and Novelties

P. O. Box 238 WEBSTER CITY, IOWA

IT'S A FACT

Gentle Chester Whites Farrow, Raise Larger Litters That Gain Faster on Less Feed—Profitably Produce More Meat Type Market Toppers. For Facts, Write

CHESTER WHITE SWINE RECORD ASS'N
Levi P. Moore, Sec'y ROCHESTER, IND.

DOUBLE T T ANGUS FARM

Our Senior Sire:

BLACK KNIGHT 29th of ANGUS VALLEY

Being mated to our herd of well-bred, carefully selected females from the following families: Karamas, Ballindalloch Georginas, Blackcap Bessie, Miss Burgess, Bandy Maid Miss Burgess, Blue Blood Lady, Blackcap Empress, Katinka, Portlethen Lucy, Pridemere T's, and other leading families. The results are very pleasing.

VISITORS ALWAYS WELCOME

MR. and MRS. TOM T. FLOYD
Owners

COMO, MISSISSIPPI

The New **Ranchmaster**

LICENSE PLATE TAG

Identifies your breed

Can be used on all CARS and TRUCKS New or old Models.

Size 3⅛ x 4⅝ inches.

HEAVY DIE CUT METAL

•

Ready to Install

"SCOTCHLITE" REFLECTIVE SHEETING.

Black Letters and Bull Head on Gold Color Reflective Sheeting.

Made with SCOTCHLITE REFLECTIVE SHEETING

Only $1.60

Post Paid

ORDER TODAY

The Aberdeen-Angus Journal
P. O. Box 228
Webster City, Iowa

Black Blackbird of Bandolier 1621339, (C. A. Figland & Sons), calved 4-10-52; sire, Bandolier Eldor 30th; Russell Winburn & Sons, Malcom, Iowa 220.00

Bandolier Bamona 1621341, (C. A. Figland and Sons), calved 4-18-52; sire, Bandolier Eldor 30th; John H. Nikkel, Newton, Iowa 205.00

Elba C. 44th 1621346, (C. A. Figland & Sons), calved 4-24-52; sire, Bandolier Eldor 30th; Henry Kling, Kellogg, Iowa 205.00

Blackbird Nellie W. B., (W. B. Hudson), calved 12-1-52; sire, Eric Blackcap 111th; John J. Gorsuch, Montezuma, Iowa 175.00

Elisena Bell 1089118, (J. L. Madill), calved 5-9-48; sire, Bell Boy Joe; Amul Moyer, Malcom, Iowa 210.00

Eline Eagle 1617895, (J. L. Madill), calved 3-22-52; sire, Black Eagle 29th; Raymond W. Gregory, Montezuma, Iowa 200.00

Bell Boy's Eleanor O. & S. 1051925, (John Ohland & Son), calved 5-21-47; sire, Elnora's Bell Boy M.; Tolaf Wogan, Marshalltown, Iowa 265.00

Elba Lass 3d O. & S. 1051926, (John Ohland & Son), calved 6-20-47; sire, Elnora's Bell Boy M.; C. M. Stoker & Son, Deep River, Iowa 190.00

Elba Orphan Anny O. & S. 1051927, (John Ohland & Son), calved 6-30-47; sire, Elnora's Bell Boy M.; Paul de Penning, Sully, Iowa 190.00

Bell Boy's Eleanor O. & S. 2d 1145947, (John Ohland & Son), calved 6-14-48; sire, Elnor's Bell Boy M.; Tolaf Wogan, Marshalltown, Iowa 225.00

Evergreen Eleanor 3d O. & S. 1145950, (John Ohland & Son), calved 6-18-48; sire, Elnora's Bell Boy M.; Paul de Penning, Sully, Iowa 260.00

Elbamere's Erica 1319846, (John Ohland & Son), calved 4-15-50; sire, Elbamere Lad Y.; Henry Wichman, Malcom, Iowa 255.00

Esmay Bannita 1780241, (Fred T. Stone), calved 11-10-52; sire, Exmay Zar FVW; C. L. McNally 180.00

Esmay Black Lady 2d 1780242, (Fred T. Stone), calved 3-30-53; sire, Esmay Zar FVW; C. M. Stoker & Son, Deep River, Iowa 180.00

Edgewood's Elbure Lassie 3d 610715, (Russell Winburn & Sons), calved 3-14-40; sire, Blackcap Boy 11th; Arlo Jones & Son, Grinnell, Iowa 175.00

Edgewood's Evergreen Lady B. 3d 644903, (Russell Winburn & Sons), calved 3-8-41; sire, Blackcap Eldeer; Wm. Dale & Sons, Brooklyn, Iowa 195.00

Sylvia E. 661376, (Russell Winburn & Sons), calved 5-20-41; sire, Kendale Blackcap B. 50th; Floyd Little, Malcom, Iowa 210.00

Eveline X. C. K. 1040309, (Russell Winburn & Sons), calved 5-11-47; sire, Elgin of Thornwood; Amul Moyer, Malcom, Iowa 235.00

Edina 12th of X. C. K. 1154389, (Russell Winburn & Sons), calved 5-26-47; sire, Elgin of Thornwood; Chester Hess, Malcom, Iowa 210.00

Miss Burgess 3d 1788442, (Russell Winburn and Sons), calved 3-6-53; sire, Blackcaperic 45th; Paul McConnell, Grinnell, Iowa 270.00

Elanore 3d 1788448, (Russell Winburn & Sons), calved 3-12-53; sire, Blackcaperic 45th; C. M. Stoker & Son, Deep River, Iowa 175.00

Miss Burgess 2d 1788443, (Russell Winburn and Sons), calved 4-1-53; sire, Blackcaperic 45th; Cliff Zickel, Laurel, Iowa 195.00

Entry; Paul de Penning, Sully, Iowa 190.00
Entry; Arlo L. Jones & Son, Grinnell, Iowa 190.00
Entry; McIlrath Brothers, Kellogg, Iowa 175.00
Entry; Bennett Brothers, Hartwick, Iowa 220.00
Entry; Ives Tvedt, Montour, Iowa 240.00

Aberdeen-Angus Live Longest

BARGAIN PRICE

MY HERD IS FOR SALE

18 Cows; 5 Bred Heifers; 16 Calves; 1 Herd Bull. Also 1 very good summer yearling son of Eileenmere 999th.

Flake McHaney **Kennett, Missouri**

Plain View Farm

Herd Sires:

BARDOLIER PRINCE M. K. 2d
By Barcap of Wildwood out of a double granddaugher of Prince Sunbeam 19th.

PRINCE SUNBEAM 691st
By Prince Sunbeam 217th and out of a Black Prince of Sunbeam daughter.

BANDOLIER M. K. 3d
By Bardolier Prince M. K. 2d out of a double granddaughter of Bandolier of Anoka 3d.

We have good bred or open heifers for sale. Carload or individual lots.

MATHIAS KASSNEL
ELKHORN, WISCONSIN

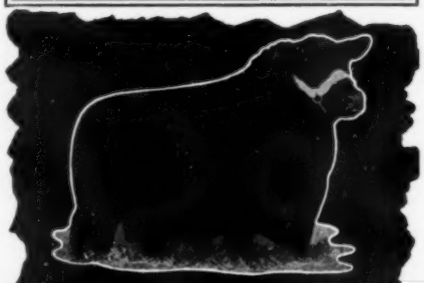

EILEENMERE 926th

a top breeding son of Eileenmere 500th
visit us

Wm. J. Kuhfuss and Leslie Walker
A. L. Donald

Mackinaw, Illinois

SHERMAN FARMS

Breeders of

Aberdeen-Angus Cattle

—Our Herd Sires—

HOMEPLACE EILEENMERE 64th
(A son of the "487th")

HOMEPLACE EILEENMERE 255th
(A son of the "999th")

•

B. C. Cotton & Son, Owners
W. O. GEX, Mgr. Cattle Dept.
DRY RIDGE, KENTUCKY

Oklahoma A-A Sale

Muskogee, Oklahoma, April 22d

SUMMARY:

74 Lots (Cows) $18,225.00, average ..... $ 246.28
Top 10 Head 4,105.00, average 410.50

Top Cow—Miss Burgess Cashmere 16th 139-7660, calved April 24, 1951; sire, Black Bar of Elmdale 18th; dam, Miss Burgess 9th of Cashmere; consigned by R. L. Simpson, Jr., Eufaula, Oklahoma; purchased by Koch Brothers, Checotah, Okla. ... 600.00

Second Top Cow—Miss Burgess 14th of Cashmere 1277866, calved April 8, 1950; sire, Eileenmere 939th; dam, Miss Burgess 9th of Cashmere; consigned by Dr. S. E. Johnson, Muskogee, Oklahoma; purchased by Warren Angus Farm, Idabel, Oklahoma ... 460.00

SALE REPORT:

(This report includes lots which sold for $200.00 or more).

COWS:

Norman Princess Erica 1421187, (Sam Chambers), calved 7-1-51; sire, Juanerra Erica Prince; R. C. Speed, Coweta, Okla. ... 265.00

Lady Ida of FF 14th 1781398, (Richard Fowler), calved 2-12-53; sire, Eileenmere 1545th; Thomas Angus Farm, Miami, Oklahoma ... 250.00

Quality Blackbird of FF 9th 1781392, (Richard Fowler), calved 4-11-53; sire, Prince Quality O. A. M. C. 3d; Claude Garrett, Ft. Gibson, Oklahoma ... 200.00

Smoky Lady Again 3d 825531, (W. B. Hissom), calved 10-11-44; sire, Eventuation Ensign; A. B. Hugo, Mounds, Oklahoma ... 260.00

Pride Ethel of Hi-Hope 1059118, (W. B. Hissom), calved 9-27-47; sire, Quman of Awoi; Jay Gaberino, Holdenville, Okla. ... 400.00

Queen Mother of Wildot 2d 1066763, (W. B. Hissom), calved 5-18-48; sire, Prince Elbon of O. A. M. C.; A. B. Hugo, Mounds, Oklahoma ... 275.00

Queen 7th of Hi-Hope 1547091, (W. B. Hissom), calved 9-16-50; sire, Prince Quality of O. A. M. C. 7th; Warren Angus Farm, Idabel, Oklahoma ... 310.00

Blackbird Rose of Wildot 1426267, (W. B. Hissom), calved 7-16-51; sire, Prince Elbon of O. A. M. C.; Thomas Angus Farm, Miami, Oklahoma ... 240.00

Blackbird of Cashmere 2d 1277867, (Dr. S. E. Johnson), calved 4-26-50; sire, Black Bar of Elmdale 18th; Willard Moore, Porter, Oklahoma ... 350.00

Blackbird 3d of Cashmere 1292173, (Dr. S. E. Johnson), calved 5-6-50; sire, Eileenmere 1024th; Shelby Brothers, Owasso, Oklahoma ... 300.00

Juanerra 11th of Cashmere 1300596, (Dr. S. E. Johnson), calved 6-4-50; sire, Black Bar of Elmdale 18th; Howard Mauk, Pawnee, Oklahoma ... 400.00

My Juanerra 2d 1606340, (Dr. S. E. John-

VERONA VIEW FARM

"Home of the 'Verona Isla' Family"

ORVILLE ISLEY, Owner

Herd Sires:

HENKE'S ELIMINATOR 37th
BLACK RULER of AGASSIZ
CAMERONS BONNIE LAD 40th

All Grand Champions of their respective state shows.

VERONA, NORTH DAKOTA

Arden Angus Farm

Winter Park, Florida

Our Herd Sire:

M & L SKY PRINCE 2d

Again We Can Offer You More . . .

Our large herd of the most popular bloodlines offer you a wide selection in both females and bulls.

Our top group of herd bulls. Such as

ANKONIAN 3505th
Son of Homeplace Eileenmere 999th 35

BELLEVUE BARDOLIERMERE 2d
Son of O. Bardoliermere 2d

PRINCE BELLEVUE
A grandson of Black Prince of Sunbeam

Make our cattle even more attractive.
Breeding Angus Cattle is our business.
For one or a carload. Bulls or Females.
Let us show you what we have to offer.

BELLEVUE FARMS

LESLIE C. OLIVER Phone 39F16 WILLIAMSBURG, IOWA

REMEMBER THESE NAMES——!!

Thornton and
Prince Sunmere 10th of TAF

Grand Champion Bull at Mid-South Fair, Memphis; Reserve Grand and Junior Champion at Tennessee State Fair at Nashville and at Alabama State Fair at Birmingham. He was sired by our Senior Sire, Prince Sunmere, a son of the "328th", and out of a daughter of the "500th". Prince Sunmere of TAF, another son of this great sire won FIRST in Summer yearling class at these same events. These two, as a pair were FIRST at the same shows.

"You're bound to be hearing more about THORNTON."

Thornton Angus Farm

BROWNSVILLE, TENNESSEE

HARBART THORNTON, Sr. and Jr., Owners L. C. JONES, Herdsman

HOMEPLACE EILEENMERE 16th

Sired by Eileenmere 487th and out of a daughter of Bell Boy M. K.

We Welcome Your Visit.

BAR-W *Farms*

A Small Herd . . .
Short in Numbers . .
Long in Quality!

We are consigning a Georgina heifer to the QUALITY PRINCE Sale. She should make many friends.

A. M. WILKINS
HENDERSON, TEXAS

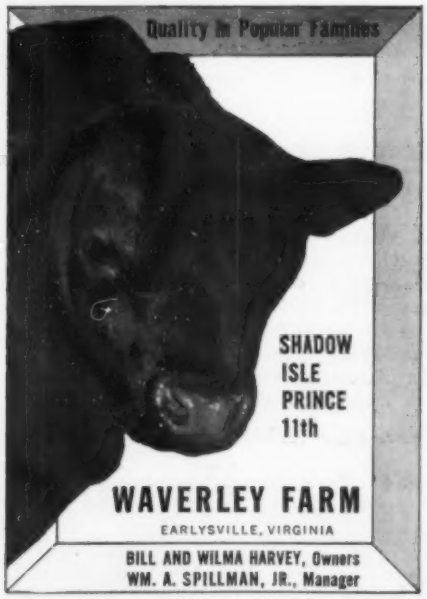

son), calved 3-3-52; sire, Blackcap Standard; Mead Johnson, Muskogee, Oklahoma 240.00

Revolution K. Elluna 1634205, (John Lattimore), calved 7-5-52; sire, Revolution K. 15th; R. E. Kershaw, Muskogee, Okla. 230.00

Even Estha of Three Rivers 8th 1724677, (R. C. Lindsay), calved 9-4-52; sire, Elbmere 2d; Claude Garrett, Ft. Gibson, Okla. 330.00

Three Rivers Edella 7th 1716797, (R. C. Lindsay), calved 10-16-52; sire, Queen's Lad of I. R. 3d; Thomas Angus Farm, Miami, Oklahoma 295.00

Elba of Three Rivers 28th 1716802, (R. C. Lindsay), calved 11-5-52; sire, Bandoliermere 84th; Paramount Angus Farm, El Reno, Oklahoma 275.00

Edella of Three Rivers 8th 1716803, (R. C. Lindsay), calved 11-20-52; sire, Queen's Lad of I. R. 3d; E. C. Rowland, Mulrow, Oklahoma 295.00

Edella of Three Rivers 9th 1750421, (R. C. Lindsay), calved 11-23-52; sire, Queen's Lad of I. R. 3d; Claude Garrett, Ft. Gibson, Oklahoma 330.00

Elba T. of Three Rivers 9th 1716807, (R. C. Lindsay), calved 12-15-52; sire, Queen's Lad of I. R. 3d; Claude Garrett, Ft. Gibson, Oklahoma 330.00

Elba of Three Rivers 21st 1750423, (R. C. Lindsay), calved 12-20-52; sire, Queen's Lad of I. R. 3d; Paramount Angus Farm, El Reno, Oklahoma 275.00

Elira 48th of Muskogee 850712, (Hal Owen), calved 9-2-45; sire, Revolution K. 15th; Warren Angus Farm, Idabel, Oklahoma 230.00

Applewood Queen 178th 1282684, (Hal Owen), calved 6-1-50; sire, Applewood Bandolier 135th; Paramount Angus Farm, El Reno, Oklahoma 310.00

Blackbird 166th of P. S. F. 1637237, (R. A. Patterson), calved 3-27-52; sire, Prince Quality 27th of P. S. F.; H. Moore, Alma, Arkansas 400.00

Balli Maid 1606036, (R. A. Patterson), calved 4-5-52; sire, Prince Sunbeam 423d; R. C. Piper & Son, Parsons, Kansas 300.00

Princess P. Matilda 1606038, (R. A. Patterson), calved 6-13-52; sire, Barbara Prince P.; Thomas Angus Farm, Miami, Oklahoma 400.00

Bardolier Elba 1606040, (R. A. Patterson), calved 7-12-52; sire, Bardolier of White Gates 15th; James Tabor, Hugo, Okla. 270.00

Bardolier Sheba 1606042, (R. A. Patterson), calved 7-20-52; sire, White Gates Black Bardolier 11th; C. A. Powhaton, Muskogee, Oklahoma 380.00

Bardolier Evans 1606043, (R. A. Patterson), calved 7-28-52; sire, Bardolier of White Gates 15th; Mead Johnson, Muskogee, Oklahoma 295.00

Bardlier Equally 1606044, (R. A. Patterson), calved 7-28-52; sire, Bardolier of White Gates 15th; Thomas Angus Farm, Miami Oklahoma 265.00

Bardolier Jenice 1606045, (R. A. Patterson), calved 8-2-52; sire, White Gates Black Bardolier 11th; R. C. Piper & Son, Parsons, Kansas 240.00

Bardolier's Sister 1684463, (R. A. Patterson), calved 9-24-52; sire, Bardolier of White Gates 15th; E. C. Rowland, Mulrow, Oklahoma 230.00

Caldwell's Erica C. 685797, (J. B. Perky), calved 4-12-42; sire, General 11th of Lonjac; C. W. Jenkins, Muskogee, Okla. 255.00

Noranette Missie 1715191, (Tom Petock), calved 9-20-52; sire, Master Prince of Willowdale; O. E. McDowell, Summers, Ark. 385.00

Krivinia of Muskogee 52d 1661959, (H. A. Rich), calved 1-26-52; sire, Revolution E. 11th; Claude Garrett, Ft. Gibson, Okla. 220.00

Miss Burgess of Rich Acres 1661960, (H. A. Rich), calved 3-12-52; sire, Revolution E. 11th; Claude Garrett, Ft. Gibson, Okla. 220.00

Blackbird Cashmere 15th 1691122, (R. L. Simpson), calved 10-29-52; sire, Eileenmere 939th; Thomas Angus Farm, Miami,

Read the.. Pacific Stockman

The west's largest exclusive beef cattle magazine.
P. O. Box 750
REDWOOD CITY, CALIFORNIA

Aberdeen-Angus Breeders

Advertise in one of the country's leading livestock states—Wyoming.
Please write for rates
WYOMING STOCKMAN-FARMER
110 E. 17th Cheyenne, Wyoming

ABERDEEN-ANGUS are on the MARCH in the SOUTHWEST
The NEW MEXICO STOCKMAN
Will keep you informed about this BOOMING NEW MARKET
Send for Free Sample Copy
P. O. Box 616 ALBUQUERQUE, N. MEX.

Subscribe to
LIVESTOCK WEEKLY
For a week-by-week account of what's going on in Dixie. Write for free sample copy. Livestock Weekly, P. O. Box 4245-A, Memphis 1, Tenn.

NOW is the Time to Send for Your FREE Copy of
The American Brahman
P. O. Box 2084 HOUSTON 1, TEXAS
Keep up with the Latest on Brahman Cattle and Associated Industries.

A NEW HISTORY OF THE CALIFORNIAS
Covering the Spanish and Mexican Periods
Historical Sketches of the Californias
By Phillip S. Rush, Publisher, The Southern California Rancher, P. O. Drawer No. 31, San Diego 12, California
Single copies $3. Five or more copies to one address in one shipment, $2.50 each. No C.O.D. or Consignments.
This Book Should be in Every Library and School

Artificial Breeding Equipment
manufactured by the leading company in this field . . .
Write for free Catalog
Insemikit Company, Inc.
Baraboo, Wisconsin Box 43

FREE FOR FREE "GET ACQUAINTED" COPY OF AMERICA'S TOP LIVESTOCK MAGAZINE, SEND NAME AND ADDRESS: THE CATTLEMAN
NO SALESMAN WILL CALL—YOU ARE NOT OBLIGATED!
410 E. WEATHERFORD
FORT WORTH, TEXAS

FOX HILL FARM
Herd Sire: RALLY BLACK PRINCE 6th, son of Ellerslie Prince 25th.
Calves and bred heifers for sale by Eileenmere 1032d, Homeplace Eileenmere 999th 35, Prince Lakewood 37th, Andelot Quintus 2d, Lord Jilt of Red Shield, Puck of Wickwire.
Popular Families Represented.
Mr. & Mrs. Howard C. Fair, Owners
R. D. 1 Kennett Square, Pennsylvania
Paul G. Crossan, Manager — Homer Wheatman, Herdsman

Oklahoma 215.00

Blackcap Cashmere 17th 1747284, (R. L. Simpson, Jr.), calved 3-1-53; sire, Eileenmere 939th; O. E. McDowell, Summers, Arkansas 215.00

Miss Burgess Cashmere 19th 1747285, (R. L. Simpson, Jr.), calved 3-6-53; sire, Eileenmere 939th; Thomas Angus Farm, Miami, Oklahoma 215.00

Blackcap Cashmere 18th 1747287, (R. L. Simpson, Jr.), calved 3-12-53; sire, Eileenmere 1166th; Thomas Angus Farm, Miami, Oklahoma 215.00

Blackcap Cashmere 19th 1747292, (R. L. Simpson, Jr.), calved 4-23-53; sire, Eileenmere 1166th; Thomas Angus Farm, Miami, Oklahoma 215.00

T. D. Erica 1705756, (Dwight Stephens), calved 7-5-52; sire, Black Prince of Uark; R. C. Piper & Son, Parsons, Kansas 260.00

T. D. Lady Ida 1705758, (Dwight Stephens), calved 7-17-52; sire, Quality Prince 50th; R. C. Lindsay, Ft. Gibson, Okla. 325.00

T. D. Juana Erica 1705760, (Dwight Stephens), calved 9-3-52; sire, Quality Prince 50th; Paramount Angus Farm, El Reno, Oklahoma 300.00

East Central Missouri Sale
Washington, Missouri, April 24th

SUMMARY:

63 Lots	$14,135.00, average	$ 224.36
11 Bulls	3,330.00, average	302.72
52 Cows	10,805.00, average	207.78
Top 10 Head	4,090.00, average	409.00

Top Bull—Prince Somea 25th 1538735; calved September 12, 1951; sire, Prince Sunbeam 364th; dam, Queen Monarca 7th; consigned by Somea Farms, Pond, Missouri, purchased by O. Schneider, Pond, Missouri 425.00

Top Cow—Queen of Booneshire 1684539; calved December 28, 1951; sire, Bandolier Revolution of Somea; dam, Queen of Somea; consigned by Daniel Boone Farm, Matson, Missouri; purchased by Somea Farms, Pond, Missouri 825.00

SALE REPORT:
This report includes lots which sold for $200.00 or more.

BULLS:

Prince Quality of M. R. 3d 1743563, (August Johnson), calved 2-4-53; sire, Prince Quality H.; Ray Young, Pacific, Missouri 260.00

Eileenmere Lad 1717499, (E. G. Clinton), calved 1-26-53; sire, Eileenmere 9999th G. H.; Thomas Rawson, De Soto, Mo. 400.00

C. V. Eileenmere 53d 1544057, (Dan D. Devine), calved 11-15-51; sire, Homeplace Eileenmere 10th; R. V. Berger, Middletown, Missouri 280.00

Eric of Union 8th 1712301, (Aloys J. Lenau & Sons), calved 9-9-52; sire, Prize-

B. BAR D. FARM

Herd Sires:

EILEENMERE 33d B. D.
By Eileenmere 922d

ANKONIAN 3519th
By Homeplace Eileenmere 999th 35

VISITORS ALWAYS WELCOME

4 miles north of
Piper City on Route 115

R. W. Chambers & Son, Piper City, Ill.

Consigning to the **Interstate Show and Sale** at Sioux City, October 11th.

Two heifers. An Eldorene Erica and a Queen Mother sired by Blueboy Lad 100th of Ida, full brother to the grand champion and top selling bull in futurity class in the Iowa State Show and Sale at Des Moines last February. Both are bred to

← BANDOLIER 214th of WILTON

Forest Hill Farm

ELMER J. JOHNSON — VISITORS ALWAYS WELCOME — KIRON, IOWA

Hacienda de Los Reyes

IN THE HEART OF THE FERTILE SAN JOAQUIN

Registered **ABERDEEN-ANGUS** Commercial

Phone 79-R-1 or 47-J-2

Mr. and Mrs. Wm. G. Volkmann, Jr. — Selma, California

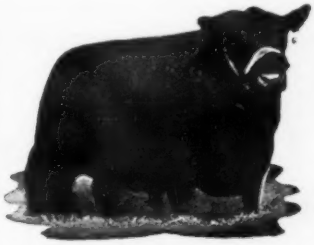

Prince Sunbeam 618th

SENIOR HERD SIRE

Proven in Every Respect

★ ★ ★ ★ ★ ★

Our foundation females are from Blackcap Bessie, Jilt, Georgina, Blueblood Lady, Queen Mother, McHenry Barbara, Portlethen Lucy and many other prominent families. We feel that we have taken the "Question Mark" out of our future calf crop with the purchase of Prince Sunbeam 618th.

Luther W. Wade Angus Farms

JOHN STANDIFER, Manager — Greenwood, Mississippi — E. L. JAUDON, Herdsman

The Home of Preferred Angus

GOLDBERG STOCK FARM

MAX GOLDBERG, Owner

Farm 5 miles East of Highway 10 and 1 mile North.

MOORHEAD, MINNESOTA

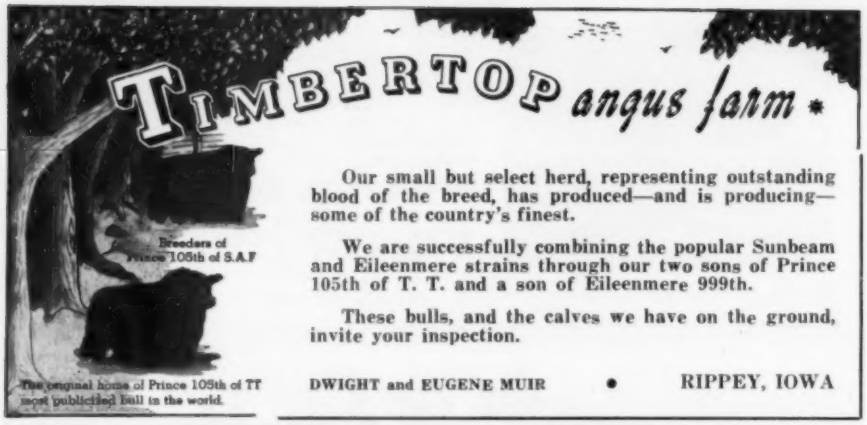

Our small but select herd, representing outstanding blood of the breed, has produced—and is producing—some of the country's finest.

We are successfully combining the popular Sunbeam and Eileenmere strains through our two sons of Prince 105th of T. T. and a son of Eileenmere 999th.

These bulls, and the calves we have on the ground, invite your inspection.

DWIGHT and EUGENE MUIR • RIPPEY, IOWA

Use Journal Space to tell our readers what you have to sell!

mere of Maple Ridge 17th; R. V. Berger, Middletown, Missouri 230.00

Double Blackcap Lad, (Aloys J. Lenau & Sons), calved 5-22-53; sire, Sharp's Blackcap Lad E. 4th; Walter Kotthoff, Herman, Missouri 220.00

Oak Ridge Prince 27th 1135494, (Henry Kisker), calved 6-25-48; sire, Prince Revolution A Bar A; R. R. Robinson, Elsberry, Missouri 275.00

Prince Thompson 10th 1703933, (E. B. Thompson Ranch), calved 8-10-52; sire, Happy Acres Eileenmere 8th; Jos. A. Simon, Postage De Soulx, Missouri 210.00

Criterion Bardolier 4th 1476551, (E. B. Thompson Ranch), calved 2-17-51; sire, Envious Bardolier 3d; James Casery, Labadie, Missouri 575.00

Prince Somea 19th, (Somea Farms), calved 12-29-50; sire, Prince Sunbeam 364th; L. L. Brandenburger, Owensville, Mo. 275.00

COWS:

Holliday's Beauty Girl 2d 1284175, (F. D. Hagan), calved 3-12-50; sire, Oak Ridge Prince 7th; James Casey, Labadie, Mo. 250.00

Princess Howard 3d 815308, (Dan D. Devine), calved 4-14-44; sire, Black Prince

SUNNY FARMS *Production Sale*

THROENER BROTHERS

Selling . . .

- 15 Bulls
- 12 Bred Heifers (2 years old)
- 20 Yearling Heifers
- 20 Cows with Calves

Featuring the Get and Service of:

PRINCE BURGESS 500th

1951 Grand Champion Bull at the Nebraska State Fair. Sired by Burgess Eric 10th, by Prince Eric of Sunbeam.

ERIC BURGESS 31st

Also a son of Burgess Eric 10th, the Elko Bell bull.

Some of the heifers we're selling

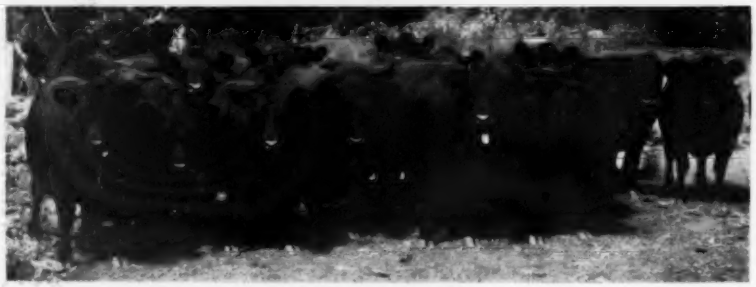

SUNNY FARMS *Throener Brothers*

of Howard; Leo Voss, Sullivan, Missouri.... 225.00

Princess Devine 2d 1419354, (Dan D. Devine), calved 1-21-51; sire, Revolution Devine 2d; A. N. Arneson, Steelville, Mo..... 210.00

Krimona 31st of Ridgetop 1758848, (Ridgetop Farm), calved 1-24-53; sire, Postel's Epponian 471st; Flying W. Ranch, Centralia, Missouri..... 200.00

Elga 51st of Ridgetop 1758841, (Ridgetop Farm), calved 2-19-53; sire, Postel's Epponian 471st; Flying W. Ranch, Centralia, Missouri 200.00

Elite of Maple Ridge 57th 633374, (August Johnson), calved 11-30-40; sire, Bessie's Bando; Leo Voss, Sullivan, Missouri..... 215.00

Princess of A & L 2d 1748458, (A & L Angus Farm), calved 5-7-53; sire, Prince Eric of Good Earth 12th; Flying W. Ranch, Centralia, Missouri..... 410.00

Jewess of Rock Ranch 4th, (Cletis Cottrell), calved 10-1-49; sire, Eric's Revolution of Clearwater; Leo Voss, Sullivan, Missouri..... 215.00

Erica Quality Queen of W. R. C., (Cletis Cottrell), calved 2-4-53; sire, M. A. F. Bandolier; Flying W. Ranch, Centralia, Missouri 215.00

Emmeline Elba Erica 1685413, (W. E. Graves), calved 6-8-52; sire, Environ's

DeMILLERmere Farm

Two top granddaughters of **ELBAN BARDOLIER 3d** selling in the Missouri State Sale in Columbia, October 25. Others for sale at the farm.

DAN E. MILLER, FAYETTE, MISSOURI

BLACK PRINCE of SUNBEAM

EVER PRINCE of SUNBEAM

sired by the great

←BLACK PRINCE of SUNBEAM

His sons and grandsons carry on very successfully in our herd.

FOR SALE NOW! Choice selection bred and open heifers, several real herd bull prospects, one of them a top long yearling son of Ever Prince 100th, a top son of Ever Prince . . . . all of Ever Prince of Sunbeam breeding. Write us or come and see them.

Krotz Stock Farm

JOS. & MARSHALL J. KROTZ **ODELL, NEB.**

NOVEMBER 12 *West Point Nebraska*

At the West Point Sale Barn on Highway 275

Here are the Winnings of these Two Bulls at the Nebraska Futurity 1952 - 53 - 54

1952

- **1st Prize Summer Bull Calf**
- **1st Prize Senior Heifer Calf**
- **Reserve Grand Champion Bull**
- **Reserve Grand Champion Female**

1953

- **1st Prize Junior Bull Calf**
- **1st Prize Summer Bull Calf**
- **1st Prize Junior Heifer Calf**
- **1st Prize Summer Heifer Calf**
- **Grand Champion Female**
- **Reserve Grand Champion Bull**
- **Supreme Champion of the Show**
- **Get of Sire Class**
- **1st Prize Pair of Bulls**
- **1st Prize Pair of Females**
- **Grand Champion Sale Bull**

1954

- **1st Prize Summer Junior Bull Calf**
- **1st Prize Summer Senior Bull Calf**
- **Grand Champion Bull**
- **Supreme Champion of the Show**

At the Nebraska State Fair 1953, Sunny Farms had the Nebraska Champion Bull. At the Nebraska 1954 State Fair, Sunny Farms had the Nebraska Champion Female.

Many of these winners and champions will be selling in this sale, including the Grand Champion Female of the 1953 Nebraska Futurity, the Grand Champion Bull of the 1954 Nebraska Futurity, the Nebraska Champions of both 1953 and 1954 and all the other winners.

The Families are the reliable producing families which have done so well in the Throener herd in the past. One of the features is a Gammer of outstanding merit, which is one of the top Gammers to be sold anywhere this fall. Also an outstanding Blackcap Bessie is selling . . . she is half sister to the above Gammer. A Blueblood Lady that was Nebraska Futurity Sale Champion whose dam was Iowa Futurity Champion in 1950, tracing directly to Blueblood Lady 118th.

Another feature will be a son of* PRINCE ERIC ELKO BELL 6th, *the Mecom bull

For Catalogs and Information, Address: MAURICE BONEY, Box 740, STORM LAKE, IOWA

West Point, Nebraska

October 7 Sale Has Been Cancelled . . .

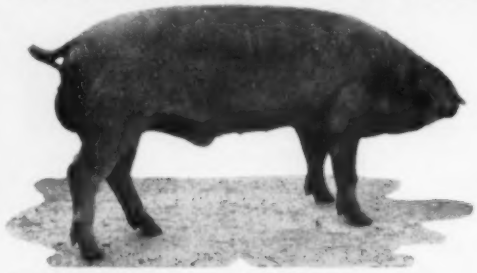

due to unprecedented demand for Landrace breeding stock.

A fine selection of individuals still left for sale at private treaty . . . some bred to

HØRE 64

Sired by Ravn, first prize at Skjak Norway exhibition 1953 (138 in class). Mother: Ralla, third prize Skjak 1953 (181 in class).

JOHNSON and HOCKEMEIER — **Webster City, Iowa**

Fieldmen: CLAUDE TIPTON, Indiana Farmers Guide and JACK HALSEY, Wallaces' Farmer

West Woodlawn Farms

Tim and Ferne Pierce

Creston, Illinois

The "Home of the Effies" Present

Effiemere 2d of West Woodlawn

Summer Yearling Angus Heifer at the Denver Stock Show in 1952. Each year our show herd has an Effie or two.

We are selling three nice heifers November 6th in the

United Angus Association Sale

at St. Charles, Illinois. They could be what you are looking for.

Prince; James Casey, Labadie, Mo. 200.00

Clarmore Blackcap Delight 1685417, (W. E. Graves), calved 8-22-52; sire, Blackcap Quality Emulate; Leo Voss, Sullivan, Mo. 125.00

Miss Blinky of Black Isle 1723292, (James Higgins), calved 3-23-53; sire, Blackbird Eston 16th; Marshall DuBuque & Son, Glencoe, Missouri 300.00

Bandy Burgess of S & S 1339807, (M. O. Shannon & Son), calved 4-7-50; sire, Postel's Epponian 471st; Everett C. McKenliy, Glencoe, Missouri 275.00

Entry, (M. O. Shannon & Son), calved 5-30-52; sire, Postelmere Envious 546th; Flying W. Ranch, Centralia, Missouri 320.00

S & S Heather Lass 2d, (M. O. Shannon & Son), calved 6-21-52; sire, Epponian's Emblem; Mrs. Hazel O. Willa, Bonne Terre, Missouri 280.00

Blackcap of Grigg Farms 973938, (Henry Kisker), calved 11-11-46; sire, Duke of Platter Farm; F. D. Hagan, Wentzville, Missouri 210.00

Queen Edella of S. C. M., (Henry Kisker), calved 7-6-52; sire, Bert Edella; James Casey, Labadie, Missouri 200.00

Crystal Creek Addie McDonald 1099290, (Henry Kisker), calved 4-4-48; sire, The Peer of Lake Albans 2d; Leo Voss, Sullivan, Missouri 225.00

Crystal Creek Evona 1099284, (Henry Kisker), calved 3-18-48; sire, The Peer of Lake Albans 2d; Leo Voss, Sullivan, Mo. 225.00

Crystal Creek Imogene 1099292, (Henry Kisker), calved 4-11-48; sire, The Peer of Lake Albans 2d; James Casey, Labadie, Missouri 215.00

—o—

MORE BEEF, LESS PORK IS TREND OF CONSUMERS

Long-run trends show that U. S. consumers are demanding more beef and less pork on a per capita basis, according to three Iowa State College economists, Geoffrey Shepherd, J. C. Purcell and L. F. Manderscheid.

They give two reasons for the change in demand. First, there has been a shift from rural to urban population. Urban consumers eat twice as much beef per capita as farm-

ABERDEEN-ANGUS LIVE LONGEST

"YOUR PREDICTION SAVED MY FARM"

Mr. Leon Reiswig, rancher, of Hooker, Oklahoma, writes us:

"Last year you predicted a drop in cattle prices to hit in the fall. I was heavily in debt and figured you know your business, consequently I sold all my cattle at a good profit. Your prediction saved my farm. Some people now say I was smart, most say I was lucky, and do you know what I do? I recommend your service."

We have received many similar letters from other subscribers to the

Doane Agricultural Digest

Thousands of other farmers and ranchers selling and producing cattle, hogs, milk, poultry and eggs, sheep, corn, wheat, soybeans, oats, and other farm products also profit from Digest advice. The twice-monthly reports interpret trends, predict outlook on prices, markets, surpluses and shortages ahead, and advise on new methods.

Write today for FREE SAMPLE REPORTS and see how the Digest can help you make more money.

DOANE
Agricultural Service, Inc.
Dept. 1061, 306 Plymouth Building, Des Moines 9, Iowa

ers, but they eat less pork than farmers.

Second, there has been a general rise in income levels, plus more even income distribution. This factor has also increased the demand for beef more than it has for pork.

The economists think the trend toward increased per capita demand for beef and lower per capita demand for pork will persist in the future.

The total demand for pork, however, has been increasing because of the growth in the U. S. population.

ABERDEEN-ANGUS LIVE LONGEST

DUNRAVEN
ANGUS RANCH

We have prepared a Brochure reflecting full information about our herd, our herd bulls, families represented and available cattle. We will gladly send a copy upon request.

Visitors Welcome At All Times

James C. Tucker & Son

BUDA, TEXAS

Blue Top Farm • Remsen, Iowa

DISPERSION NOVEMBER 19th

AT SIOUX CITY HORSE AND MULE BARNS

The MYLAN & HANSEN herd originated in the fall of 1945 with the purchase of the Champion and Reserve Champion females at the Interstate Show and Sale at Sioux City, Iowa. Both of these champion females were bred by Johnson Brothers of Ida Grove, Iowa and both were daughters of Juanas Revolution 3d of Ada; one of the dams by Revolution 78th and the other by Blackcap Revolution, by Earl Marshall.

With the exception of three head the female offering in this sale is made up of daughters and granddaughters of these two foundation cows.

Wherever BLUE TOP cattle have been shown or exhibited, they have stood at or near the top including the International at Chicago, the National Western at Denver, the National Shows at Omaha and Lincoln, the State Show at Des Moines and the Interstate Show at Sioux City.

Sires that have been used in the herd include EILEENMERE ENCHANTER W., by Enchantress Eileenmere Boy; QUALITY PRINCE 4th of ANGUS VALLEY, by Quality Prince of A. V. and the present herd sire, BLACK PRINCE of LAD-OR 1474743, grandson of R. L. S. Prince Eric.

In the offering there will be about six calves sired by QUALITY EVENT, the National Western Reserve Grand Champion Bull in 1954.

This is one of the top herds in the midwest not only in type and conformation but also in production. So make your plans now to attend. —Maurice Boney

DR. F. A. MYLAN — REMSEN, IOWA — ERVIN A. HANSEN

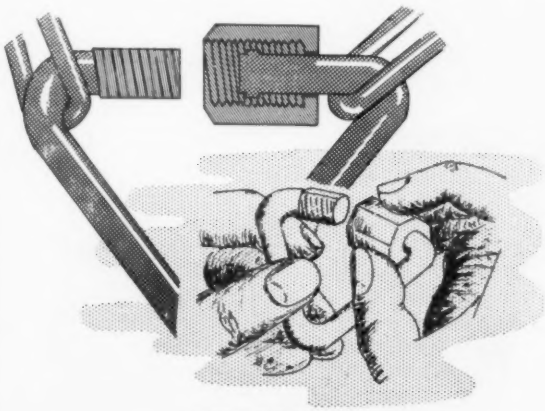

PATENT PENDING

Here It Is!

"Finger Tip Controlled"

HANDI-KLASP

NO TOOLS
NO PINS
SAFE and SURE

The most revolutionary neck chain fastener ever developed.

Lifetime metal alloy tag with numbers you can read from 50 feet.

The HANDI-KLASP is a tension locked triangle. When tightened by fingers it locks the nut in place. IT'S EASY TO ADJUST AND STAYS PUT!

2 safety features incorporated for extra protection.

Manufactured and sold by

THE HANDI-KLASP CO.

1600 W. James Street WEBSTER CITY, IOWA

COMPLETE SET:
Tag, Handi-Klasp, 40 in. chain.....$1.25

On orders of 10 or less complete sets, send 25¢ each to cover postage. For orders over 10 complete sets send 10¢ each for postage. Tag only 55¢ postpaid. Handi-Klasp only 45¢ postpaid.

VAN WERT COUNTY

FRIDAY, OCTOBER 22d

Homeplace Eileenmere 210th

his son sells—

ART ANNAMERE 210th

Sire: Homeplace Eileenmere 210th 1268297	Eileenmere 487th 668743	Eileenmere 85th 470007	
		Pauline T. 6th 523013	
	Gammer Glencarnock 746963	Guerson of Banks 639664	
		Gammer Erdonia 2d 636905	
Dam: Grenadier's Erica Ellen 931210	Black Grenadier 2d 588009	Black Bardolier 480883	
		Larkfield's Estillmere 2d 504722	
	Aden Erica Ellen 7th 733222	Quality Bandolier S. 555229	
		Aden Erica Ellen 594357	

One of the most outstanding sons of the Denver Junior Champion, son of the "Wonder Bull", Eileenmere 487th, now in service at C. V. Whitneys. The dam of this bull is a half sister to the famous Rosebud cow, which was known as the "Model Cow". This combination of Eileenmere, Scotch blood, Black Bardolier and Bandolier of Anoka should insure his siring ability. This bull has a good head, great depth of body, is short legged, with a lot of length and depth to his hind quarter.

Consignors:

ARTANNA FARM	Van Wert, Ohio
REI DUPREY and SON	Van Wert, Ohio
ANGUS ACRES	Van Wert, Ohio
EDGEWOOD FARM	Columbia City, Indiana
HENRY EDWARDS	Convoy, Ohio
LESDALE FARM	Van Wert, Ohio
LIN-LO FARM	Van Wert, Ohio
MAXLAWN FARM	Convoy, Ohio
MEADOW LANE FARM	Van Wert, Ohio
MEL-LO-RAY FARM	Van Wert, Ohio
OWNES and SNYDER	Ohio City, Ohio
WM. POLING and SONS	Van Wert, Ohio
RAVERNA FARM	Van Wert, Ohio
HENRY RUMPLE	Berne, Indiana
FENTON WESELI and SON	Columbus Grove, Ohio
WOEBBEKING STOCK FARM	Auburn, Indiana
WILSON and GILLILAND	Van Wert, Ohio
HOWARD ALSPAUGH	Delphos, Ohio
HOWARD BURGBACHER	Bryan, Ohio
RUSSELL CASHEL	Van Wert, Ohio
PAUL MESSNER	Bryan, Ohio
JAMES MOUNTS	Van Wert, Ohio

Judge:
J. B. McCORKLE
Smithville,
Missouri

Sale Headquarters:
MARSH HOTEL, Van Wert, Ohio

For Catalog, Write:
DALE RUNNION, 318 Gordon Avenue
Van Wert, Ohio

Auctioneer:
PAUL GOOD, Van Wert, Ohio

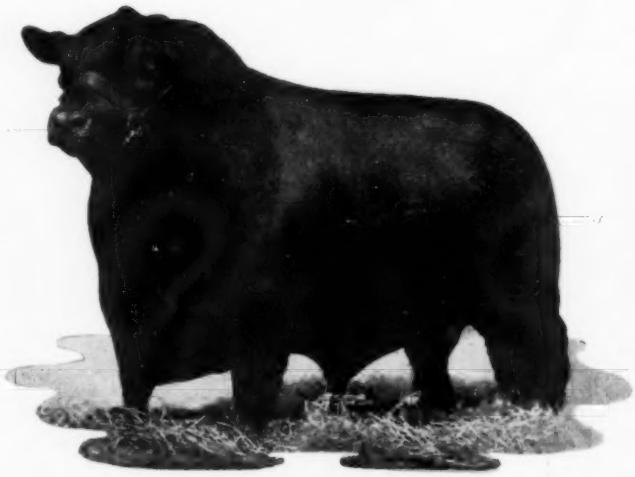

EILEENMERE 500th—"The Modern Day EARL MARSHALL". One of his most famous sons, Eileenmere 1106th, has several daughters in the sale. He was the top selling bull in J. Garrett Tolan's 1949 sale.

VAN WERT COUNTY BREEDERS' ASSOCIATION SALE

BREEDERS' SALE

AT VAN WERT COUNTY FAIRGROUNDS

VAN WERT, OHIO

5 BULLS 40 FEMALES 40 STEERS

Families

2 MAID of BUMMERS • 2 ESTAMERES • BALLINDALLOCH GEORGINA • BLACKCAP EMPRESS • McHENRY BARBARA • 2 EULIMAS • GLENCARNOCK ELBA • MISS BURGESS • 2 JUANA ERICAS • LADY IDA • EVERGREEN • ELBINA • 2 OHIO PRIDE LADYS.
• SEVERAL HEIFERS RICH IN THE BLOOD OF BLACK BARDOLIER SELL.

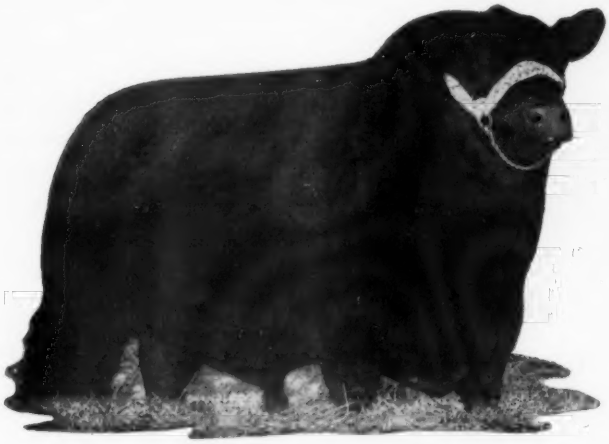

←EILEENMERE 1032d

1949 International Grand Champion Bull. FOUR of his granddaughters sell. TEN are bred to his sons. The get and service of four of his sons are featured in this sale.

2 heifers will sell bred to a son of Eileenmere 1050th, 1952 International Grand Champion.

A granddaughter of Prince Sunbeam 249th, 1948 International Grand Champion sells.

BLACKIE . . . Grand Champion over all breeds at the 1954 Ohio State Fair shown by Jack Weseli, Columbus Grove, Ohio. He was bred, fed and shown by a member of the Van Wert County Angus Association. A brother and two sisters sell. The 1949 International Grand Champion Junior steer was bred, fed and shown by a Van Wert County Association member.

BLACK CHIEF . . . Reserve Grand Champion over all breeds at the 1954 Indiana State Fair shown by Max Woebbeking, a member of the Van Wert County Angus Association. The 1953 Ohio State Junior Fair Champion was sold in our 1952 sale. Forty steers will sell this year.

VAN WERT COUNTY BREEDERS' ASSOCIATION SALE

G. F. Sargent, Auct. and informer Intn'l & Nat'l. proved sires sired records, breed list to breeder $5 or free. Pres. Intn'l Auction College Details free. 120 West 3rd, Sioux City 3, Iowa.

Roy G. Johnston
AUCTIONEER
BELTON, MISSOURI

HUGH JAMES
Auctioneer
Phone: 3-6741
34 NORWOOD DRIVE
DECATUR, ILLINOIS

FREDDIE CHANDLER
Auctioneer
Chariton, Iowa

KEN CONZELMAN
AUCTIONEER
Box 128
Phone 2251
BOZEMAN, MONTANA

AUCTIONEER
RAY SIMS
Phone 371
BELTON, MISSOURI

Your Sale!
The auction business is good. Cattle are selling good, and many sales are already booked. If you plan a sale, and want my services, please write, or wire me for available dates.
Hamilton James, Newton, Illinois

Live Stock Insurance
The HARTFORD INSURANCE COMPANY Insures One or any number of Cattle. Any Period of Time desired; also transit protection.
Mrs. J. B. McCorkle, Representative
SMITHVILLE, MISSOURI

I want to be represented in the
***December* HOLIDAY ISSUE of the**
ABERDEEN-ANGUS JOURNAL

Black and White	Two Colors
☐ 1/3 page $66	☐ $141
☐ 1/2 page $99	☐ $174
☐ 2/3 page $132	☐ $207
☐ 1 page $198	☐ $273
☐ Spread $396	☐ $546

10% Discount for Year Contract

☐ From above information prepare sketch and send to me for approval.

☐ I am sending identified pictures, please quote cost of halftones for illustrating my ad.

I have indicated the desired size—Please rush me a layout prepared by your advertising staff, according to the information listed below.

Farm Name .....
Address .....
Herdsman .....
Manager .....
Owner .....
Address .....

Mail to: Aberdeen-Angus Journal, 808 Des Moines St., Webster City, Iowa

We will appreciate your cooperation in supplying us with complete information regarding your sale. This information includes the date, name of sale, place where sale will be held and, if there is a sale manager, his name and address. PLEASE FURNISH THIS COMPLETE INFORMATION.

October

October 1—Northeastern 6th Annual Blueprint Sale, Towanda, Pennsylvania; Scott L. French, Harrisburg, Sale Manager.

October 1—Southwestern Wisconsin Aberdeen-Angus Association Sale, Lancaster, Wisconsin; Earl Gelbach, Secretary, Lancaster.

October 2—Niagara Frontier Sale, Ess Kay Farm, East Aurora, New York; Mike Pangburn, Sale Manager, East Aurora.

October 2—Wm. Griffin at Salem, Wisconsin.

October 4—Great Oaks Stock Farms Sale, Rochester, Michigan.

October 4—Lemons Angus Farms First Production Sale, Salem, Missouri; David Martin, Sale Manager, Maples, Missouri.

October 5—Knobby Hill Farms Sale, Clyde, Mich.; J. B. McCorkle, Sale Manager, Smithville, Mo.

October 6—Feeder Calf Sale, Kansas Angus Breeders Association, Salina, Kansas; Les Ljungdahl, Secretary, Manhattan.

October 6—Davis County Angus Breeders' Association, Bloomfield, Iowa; Phillip Fuller, Secretary, Milton, Iowa.

October 6—Complete Dispersion of the Grand River Stock Farm's Herd, Webberville, Michigan; J. B. McCorkle, Sale Manager, Smithville.

October 7—West Grand Angus Association Sale, Gallatin, Missouri; C. W. Caldwell, Gallatin, Secy.

October 8—Mole's Hill Farm Sale, Sharon, Conn.

October 8—Northeast Iowa Angus Breeders Association, West Union, Iowa; Robert Robinson, Secretary, Masonville, Iowa.

October 8—Harrison County Aberdeen-Angus Breeders Association Sale, Bethany, Missouri.

October 9—The Hawkeye Aberdeen-Angus Association All Female and Club Calf sale. Sale at Hawkeye Downs, Cedar Rapids, Iowa; Albert Stuart, Secretary, Newhall.

October 9—Statesville Angus Heifer Sale, Statesville, N. C. sponsored by North Carolina Breeders Assn., Van W. Holsapple, Sale Manager, Box 1325, Greensboro.

October 9—Nodaway County Aberdeen-Angus Breeders' Association Fifteenth Annual Fall Production Sale, Maryville, Missouri; F. B. Houghton, Sec'y.

October 9—Runacres Farm Sale, Madison, Conn.

October 9—Don Cameron Dispersion, West Hope, North Dakota. Sale at Minot, North Dakota.

October 9—North Dakota Angus Association Sale, Minot, North Dakota; Ray Buchanan, Sale Manager, Fargo.

October 9—Black Swamp Angus Association Sale, George Roe, Jr., Sale Manager.

October 11—Var-Mar and Sun Valley Farms Sale, Hansen, Idaho.

October 11—McKenzie Farm Dispersion, Colbert, Ga.; Geo. W. Gibson, Sale Manager, Rome, Georgia.

October 11—Interstate Aberdeen-Angus Breeders' Assocition Fall Sale, Sioux City, Iowa; Dwight Tabke, Moville, Iowa, Secretary.

October 11—"Bargain Opportunity Angus Sale" Cool Ridge, West Virginia; Franklin Lilly, Sale Manager, Box 1026, Beckley.

October 12—Byars-4 Wynnes-Simon Angus Farms T. T. sale to be held at 4 Wynnes Angus Farm, Kaufman, Texas; Joe Hooten, Sale Manager, 5105 Crestway Drive, Austin, Texas.

October 12—Marlboro Calf Sale, Upper Marlboro, Md.

October 12—Eastern Ohio Angus Association Sale, Dover, Ohio; Gerald Maple, Sale Manager.

October 13—"Useful Cow Sale", Terra Alta, W. Va.

October 13—Penney & James Cow and Calf Sale, Hamilton, Missouri; J. B. McCorkle, Sale Mgr., Smithville, Missouri.

October 14—E. P. Taylor Windfields Farm Cow Sale, Willowdale, Ontario, Canada.

October 14—Gillcrest Dispersal, Wake Forest, North Carolina; George M. Kurtz, Sale Mgr., Sturgis, Kentucky.

October 14—"Off Grass Sale", Winchester, Virginia; Sam Spangler, Sale Manager, Box 196, Charlottesville, Virginia.

October 15 — Don Head-Woodsles First Production Sale, at Don Head Farms, Richmond Hill, Ontario, Canada; Ernest Redelmeier, Sale Manager.

October 15 — Tennessee Aberdeen-Angus Association Third Annual Beginner's Opportunity Heifer Calf Sale, Temple Hall at the University of Tennessee

I've Grown Up A Little Bit . . .

You remember my picture from past issues of the Journal. My daddy, of course, is O. Bardoliermere 12th here at Hiawatha Angus. His full brother is O. Bardoliermere, the 1953 International grand champion. One of my grandmothers was Blackcap Bessie. You certainly have heard of her. You will see me at the sale November 27th.

Folks say that my half sisters, the same age that I am, are pretty fancy looking, too. Why don't you drop by and see us?

HIAWATHA ANGUS

A. T. JACOBSON – MENOMONEE FALLS, WISCONSIN

REMEMBER OUR NOVEMBER 27th SALE FEATURING THE GET AND SERVICE OF OUR GREAT BREEDING BULL, O. BARDOLIERMERE 12th, full brother of the 1953 International grand champion bull.

Watch the November JOURNAL for full details.

BE AN AUCTIONEER—
Term soon. Write for free catalog. Home study course available. Reppert School of Auctioneering, Decatur, Indiana, Box A. J. Founded 1921. G. I. Training approved.

AUCTIONEER
Successful sales for leading breeders, lifetime experience with live stock. Apply early busy during season. Rates Reasonable. Telephone Residence 7-3645; Business 3-6181. P. O. Box 1317.
JOHN E. HALSEY
DES MOINES, IOWA

Paul L. Good
AUCTIONEER
R. R. 4
Phone 2704
VAN WERT, OHIO

Ned Collison
AUCTIONEER
Phone 3946
Route 3
CARROLL, IOWA

WALTER E. PALMER
Auctioneer
Specializing in pure bred Live Stock Sales
5170 Edgewood Place
LOS ANGELES

GEORGE M. KURTZ
Auctioneer
Phone 3549
STURGIS, KENTUCKY

W.M."Chuck"Stewart
Auctioneer
CAMERON, MISSOURI
Phone: 73F3

Merlin D. Woodruff
Auctioneer
Write—Wire—Phone
Phone 3-4042—R-1
URBANA, OHIO

STAN HAWORTH
Livestock Auctioneer
WARRENTON, VIRGINIA
Phone 57 P. O. Box 717

Born and raised on a farm in Illinois. I know cattle and I like my work. For your next Sale
EMPLOY
C. E. CUNNINGHAM
AUCTIONEER
Greenwood, South Carolina

Farm, Knoxville; Neil Bell, Jr., Secretary, Donelson, Tennessee.

October 15—Kansas Angus Breeders Association Feeder Calf Sale, Osborne, Kansas; Les Ljungdahl, Secretary, Manhattan, Kansas.

October 15—Marion County Ohio Angus Breeders Fall Sale, Marion, Ohio; Don Foos, Sale Manager, Route 2, Marion.

October 15—John W. Greenburg & Son Sale, Fairlane Farm, Wingate, Indiana.

October 15—Bell & Sons Production Sale, Osceola, Iowa.

October 16—The Ontario Aberdeen-Angus Association Sale, London, Ontario, S. B. Strothers, Secretary, Lucknow, Ontario.

October 16—Miami Valley Angus Association Sale, Eaton, Ohio; Robert L. Ott, Sale Manager.

October 16—Heart of Ohio Angus Association, Mt. Vernon, Ohio; K. B. Hoover, Sale Manager.

October 18 — Ridglea Angus Farms Sale, Dickson, Tennessee.

October 18—Wesdale Farms Third Production Sale, Harrington, Washington.

October 19—Stanford Farms Production Sale, Donelson, Tennessee.

October 21 — "Grand Slam Angus Sale" — Feeder, Commercial and Registered—sponsored by Western Montana Aberdeen-Angus Association. Sale at Butte, Montana.

October 21—Lawrence & Randolph Counties Angus Breeders Association Fall Sale, Pocahontas, Ark.; J. R. Jackson, Secretary, Pocahontas.

October 21—A. B. Cooley & Son Dispersion, Unionville, Missouri.

October 22 — Purebred Angus Calf Sale, Jackson's Mill, Weston, West Virginia.

October 22—North Montana Angus Sale, Great Falls, Montana.

October 22—Van Wert County Angus Association, Van Wert, Ohio; D. F. Runnion, Sec'y, Van Wert.

October 22—Amherst Sale, Amherst, Virginia; Sam Spangler, Sale Manager, Box 196, Charlottesville, Virginia.

October 23—Pennsylvania Keystone Sale, Lancaster, Pennsylvania; Scott L. French, 1708 N. 2d St., Harrisburg, Pennsylvania, Sale Manager.

October 23—Boyd Farms "50th Anniversary Sale", Greenfield, Indiana.

October 23—Montana State Association Sale, Billings, Montana.

October 25 — Missouri Aberdeen-Angus Association Sale, Columbia, Missouri; Dan E. Miller, Secretary, Fayette, Missouri.

October 25—Maryland Fall Quality Sale, Nite Sale, Frederick, Maryland; Maryland Aberdeen-Angus Association, Sale Manager, Towson.

October 25—Timber Grove Farm-Wilmae Farm sale, Owings Mills, Maryland; W. M. Barton and Dave Canning, Sale Managers.

October 25—N Bar Ranch Sale, Grass Range, Mont.

October 25—Maryland Fall Quality Plus Sale, State Fair Ground, Timonium, Maryland (Night sale starting at 6 o'clock following Timber Grove-Wilmae Sale.)

October 25—Mississippi Aberdeen-Angus Breeders Association Annual Sale, Vicksburg, Mississippi.

October 26—Third Annual Piedmont Show and Sale, Greensboro, North Carolina; Van W. Holsapple, Manager, Box 1325, Greensboro, N. C.

October 26—Illinois Valley Angus Breeders Association, Carrollton, Illinois; M. J. Melvin, Sale Manager, Greenfield, Illinois.

October 26—Canton Farms Dispersion, St. Michaels, Maryland; Russ West, Nat'l Angus Sales Service, 400 York Road, Towson 4, Maryland, Sale Mgr.

October 26—Chariton Valley Angus Association, Kirksville, Missouri; Grover Moritz, Sec'y, Kirksville.

October 27—Chas. P. Whitesides Angus Farm First Production Sale, Sharon, South Carolina.

October 27—Goodfellow Homestead Farms, Springfield, Ohio; J. B. McCorkle, Sale Manager, Smithville, Missouri.

October 27—Joint Show and Sale of Heifers and Bull Calves from well-known Scotland Herds, Aberdeen, Scotland.

October 27—Northeast Missouri Angus Association Fall Sale, Memphis, Missouri; Paul Van Meter, Secretary, Queen City, Missouri.

October 28—Perth Annual Show and Sale. Write MacDonald, Fraser & Co. Ltd., Perth, Scotland.

October 29—Riverbend Farms Production Sale, Coosa, Georgia; Mr. and Mrs. Thornton Stokes, Owners.

October 30—Central Ohio Angus Association Sale, London, Ohio; John D. Hennigh, Sale Manager, Plain City, Ohio.

October 30—New England Aberdeen-Angus Breeders' Association Fall Sale, Northampton, Massachusetts; Thomas F. Reidy, Secretary, Feeding Hills.

October 30—Northern Virginia Sale, Leesburg, Virginia; Sam Spangler, Sale Manager, Box 196, Charlottesville, Virginia.

November

November 1—Southwestern Regional Angus Association Annual Sale, Tulsa, Oklahoma; Jim Lavery, Secretary, Cushing.

November 2—The "Quality Prince" sale, at Oklahoma A. & M. College, Stillwater, Oklahoma; Clarence Burch, Sale Manager, Ravia, Okla.

November 3—Red Oak Farms Sale, Rocky Comfort, Missouri.

November 3—Farmers Chance Sale, Staunton, Virginia; Sam Spangler, Sale Manager, Box 196, Charlottesville, Virginia.

November 3—Hi-Lo Farm Dispersion, Roberts, Ill.

November 4—Third Annual, Rocky Mount Farmers Opportunity Sale, Rocky Mount, N. C., sponsored by North Carolina Breeders Assn., Van W. Holsapple, Sale Manager, Box 1325, Greensboro.

November 4—Kansas Angus Association Annual Sale, Hutchinson, Kansas; Les Ljungdahl, Secretary, Manhattan.

November 4—Bill Roche Dispersion, Albert City, Iowa; Guest consignors, W. B. Campbell & Lloyd Albers, Humboldt, Iowa.

November 4—South Central Ohio Angus Association, Washington C. H., Ohio; Hewitt Cromley, Sale Manager.

November 4—G. C. Passmore Farms Third Angus Heifer Sale, Montgomery, Alabama.

November 4 — Hoppler Brothers Production Sale, Greenview, Illinois.

November 5—Elburn-Russell-Weiridge Annual Production Sale; Lloyd Osburn, Sale Manager, Bedford, Iowa.

November 5—Groesbeck-Kauffman Angus sale at Ankeny Sales Pavilion, Ankeny, Iowa.

November 6 — United Angus Association Sale, St. Charles, Ill.; Willard Frye, Sale Manager, Peoria.

November 6—Corn Belt Angus Association Annual Club Calf Sale, Forrest, Illinois.

November 6—Eastern Shore Calf Sale, Salisbury, Md.

November 8—Tex's Sale at Tex Spitzer's Farm, Pleasant Plains, Illinois; J. B. McCorkle, Sale Manager, Smithville, Missouri.

November 8—Brook-Shahan Sale, Brady, Texas.

November 8—Orange Fall Sale, Orange, Virginia; Sam Spangler, Sale Manager, Box 196, Charlottesville, Virginia.

November 8—Howard County Angus Breeders Association Sale, Columbia, Missouri; Dan E. Miller, Secretary, Fayette.

November 9—Black Gold Angus Farm Sale, Robert Lee, Texas.

November 10—Viewlawn Herds, Harmony, Minnesota. Bull sale at Gordon, Nebraska.

November 11—Western Illinois Angus Breeders Association Fall Sale, Quincy, Illinois.

November 11—Herron, McPhail, Reeves Heifer Sale, Anderson, South Carolina; James L. Herron, Sale Manager, Starr, South Carolina.

November 12—Bureau County Angus Breeders Association Fall Sale, Princeton, Illinois; Lyle Eiten, Sale Manager, Ladd.

November 12—Tennessee Aberdeen-Angus Association Second Southern States Heifer Calf Sale, Chattanooga, Tennessee; Neil Bell, Jr., Secretary, Donelson, Tennessee.

November 12—Throener Bros. Sunny Farms Sale, West Point, Nebraska.

November 12—Roanoke Calf Sale, Roanoke, Virginia; Sam Spangler, Sale Manager, Box 196, Charlottesville, Virginia.

November 13—Watkins and Hayes Sale at Beaver Ridge Farm, Middletown, Indiana.

November 13—Illinois State Association Calf Sale,

Don't Forget The . . .

"CATTLEMAN'S VACATION" SALE

OCTOBER 11, 1954
HANSEN, IDAHO

At the Farm 2 miles East of Hansen, Idaho on Highway 30.
At 12:30 p. m.
Parade of Sale Cattle 10:30 a. m.
48 head — 38 females — 10 bulls.
20 yearling and two-year old daughters of Homeplace Eileenmere 22d.
16 granddaughters; 4 open heifers—rest will be bred to VAR-MAR Eileenmere 15th, VAR-MAR Eileenmere 7th and the "22d".

Pertinent Facts About The "22d":

1. Average price of females $937.
2. Average price of his male calves including 1 steer $1458.92.
3. Sired the 1953 Grand Champion female at the Western Futurity, a 3/4 sister to Lot 1 bull.
4. Sired VAR-MAR Eileenmere 33d the $15,000 bull (sold to Twin Valley Ranches, Healdsburg, California), full brother to Lot 4 bull and 3/4 brother to Lot 2 bull.
5. Sired the undefeated summer yearling heifer and Senior heifer calf in 1952 at the P. I., and Cow Palace.
6. Sired the first place two year old heifer at the 1954 Western Futurity.
7. Sired the second place summer yearling heifer at the 1954 Western Futurity.
8. Sired 46 purple ribbon (champion) winners, 74 firsts, and 14 second place winners at Major Idaho shows in the last three years.
9. Sired champion or reserve champion sale and top selling bull three years in a row at the Capitol Show of Idaho.
10. Sired first place bull and reserve Junior Champion bull 1949 and 1950 California State Fair (VAR-MAR Eileenmere 33d).
11. Sired herd bulls that are in top herds all over California and the northwest.
12. Sired cattle with the deepest bodies and the thickest natural flesh of any cattle I have ever seen.
13. The heifers in the sale are from good solid families. Some are good enough to make show heifers; all are fundamentally sound cattle.

"All Great Herds Have Been Built on Sound Fundamental Principles"

Attend Bly Brothers Sale, Washington, October 18, 1954

SUN VALLEY and VAR-MAR

LLOYD F. BARRON & VON A. ROBBINS—owners

Wayne Pugh and Will Sauder, Herdsmen

Col. Walter Palmer, Auctioneer

HANSEN, IDAHO

Springfield, Illinois; Paul Tolan, Pleasant Plains, Illinois, President.

November 15—Marion County Angus Breeders' Association Sale, Knoxville, Iowa; Duane Bingaman, Sale Manager, Columbia, Iowa.

November 16—Atlantic Angus Association, Timonium, Maryland; Dave Canning, Sale Manager, Staunton, Virginia. (Night Sale).

November 17 — Jasper County Angus Association (4-H & Feeder Calf) Sale, Colfax, Iowa; Dick Vander Werff, Secretary, Sully.

November 18—Sixth Annual Sale of the Stars at 7 p. m., Royal Winter Fair, Toronto, Canada; Hays Farms Limited, Sale Managers.

November 19—Mylan & Hansen, Blue Top Farm Dispersion, Remsen, Iowa; Sale at Sioux City; Maurice Boney, Sale Manager, Box 740, Storm Lake, Iowa.

November 19—Holland Angus Sale, Holland, Virgina; Sam Spangler, Sale Manager, Box 196, Charlottesville, Virginia.

November 20 — Northwest Iowa Angus Association Sale, Spencer, Iowa; Leonard F. Hansen, Sale Com. Chairman, Dickens, Iowa.

November 20—Tidewater Calf Sale, Richmond, Virginia; Sam Spangler, Sale Manager, Box 196, Charlottesville, Virginia.

November 22—Idaho Aberdeen-Angus Show Window Sale in connection with Annual Capitol Livestock Show at the Fairgrounds, Boise, Idaho.

November 23—Pioneer Farms Dispersion, Walker, Missouri; H. H. Spencer, owner.

November 26 — Kurtz-McElroy Angus Calf Sale; George M. Kurtz, Sale Manager, Sturgis, Ky.

November 27 — Hiawatha Farm Sale, Menomonee **Falls, Wisconsin. Sale at Waukesha.**

November 29 — International Show Window Night Sale, Chicago, Illinois.

December

December 1—Topsalo Farms Sale of Imported Cattle, Spring Grove, Illinois. Sale at St. Charles; J. B. McCorkle, Sale Manager, Smithville, Missouri.

December 6—Annual Dodge City Sale, Registered & Commercial, Dodge City, Kansas.

December 7—Second Annual Production Sale—Otto Frank, Manilla, Iowa; Finley & Christensen, Denison, Iowa; P. K. Pratt, Walnut, Iowa; Charles F. Beerman, Dakota City, Nebraska.

December 8—J. Perry Rinker & Son and D. A. Jay joint sale at Ogden Sale Barn, Ogden, Iowa.

December 11 — Robin Hood Farm Production Sale, Bixby, Oklahoma.

December 13 — Burch, Johnson Christmas Sale at Burch Ranch, Ravia, Oklahoma.

December 14—Stoneybroke Ranch Santa Claus Sale, Ada, Oklahoma.

December 16—Pagemere Farms (Jake Stimson Division), Clarinda, Iowa and Arlavon Farm, Coin, Iowa. Sale at Clarinda.

1955

January 15 — Mel W. Davis, Farm Sale, Denver, Colorado; J. B. McCorkle, Sale Manager, Smithville, Missouri.

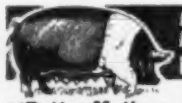

More Profits with Market Topping HAMPSHIRES

✔ Better Mothers
✔ Cheaper Gains
✔ MORE Meat

More hog growers are demanding Hampshires to get that extra pig per litter; more pounds of quality red meat per head; and higher dollar value of carcass. Rapid growth, economy of gain, rustling ability and fine carcasses insure added profits. Hampshires are the answer to efficient, profitable, quality pork production. WRITE for breed literature; location of bred sow sales; addresses of nearby breeders.

FREE! SPECIAL: 1 yr. subscription to Hampshire Herdsman, breed magazine — Send $1.00 to

BRED SOWS *By Mail Order!* Save time and time! Let our expert Fieldmen select your seed stock, at your price . . . a free service . . . *satisfaction guaranteed.* Write for details.

HAMPSHIRE SWINE REGISTRY
1136 MAIN ST., PEORIA, ILLINOIS

January 24—Sunbeam Farms Sale, Miami, Oklahoma.

January 28 — Twelfth Annual Southeastern Angus Breeders Association Show and Sale, Temple Hall, Tennessee; James A. McGregor, Secretary, Box 666, Pensacola, Florida.

January 31—Gulfstream-McGregor Production Sale, Ft. Lauderdale, Florida.

January 31-February 1-2—Iowa State Show and Sale, Des Moines, Iowa; Clyde A. Hanna, Sale Manager, Oskaloosa, Iowa.

February 1—J. V. Hampton Sale, Ft. Worth, Texas.

February 8 — Fifth Annual Wheatheart Aberdeen-Angus Breeders Association Sale, Kiowa, Kansas; Wayne A. Eakin, Secretary, Cherokee, Oklahoma.

February 8—Houston Hall Production Sale, Spring Hill, Tennessee.

February 9—Chisholm Trail Angus Association Sale, Caldwell, Kansas; Donald Morton, Argonia, Kan., Sale Manager.

February 9—Tennessee State Association Sale, Nashville, Tennessee.

February 9—Volunteer State Show & Sale sponsored by Tennessee Angus Association, Nashville; Neil Bell, Sale Manager, Donelson, Tennessee.

February 10—Double E "Black Magic" Sale, Madison, Tennessee.

February 11—Essar Ranch Sale, San Antonio, Texas.

February 12—Brays Island Angus Farm Sale, Yemassee, South Carolina.

February 12 — Mecom Angus Ranch-77 Ranch Sale, Houston, Texas.

February 13—Open House-H. H. Crosby Shamrock Angus Farm, Centreville, Mississippi.

February 14—Lorraine Farms Sale, Macon, Georgia.

February 14—Charmay Angus Farm Annual Sale, Seminole, Oklahoma; Joe Hooten, Sale Manager, Austin, Texas.

February 18—Sun Lake Ranch Sale, Lutz, Florida.

February 19—Kintyre Stock Farm 1955 Production Sale, Gloster, Mississippi.

February 21—Mississippi Aberdeen-Angus Association Fitted Sale at State College, Mississippi.

February 21—Marydale Farm 4th Annual Production Sale, St. Francisville, Louisiana; H. B. Cotton Fairchild, Manager.

February 24—Lyon Angus Farm Sale, Olive Branch, Mississippi.

February 25—Tri-State Sale, Memphis, Tennessee.

February 28 — Interstate Aberdeen-Angus Breeders Spring Sale, Sioux City, Iowa; Dwight Tabke, Moville, Iowa, Secretary.

March 7—7th "All Purple" Sale, Forest, Virginia.

March 8—Gilnockie "Sale of the Peers", Haywood, Virginia.

March 9 — Prairie Angus Farm and Loden Angus Farm Joint Sale, Aberdeen, Mississippi.

March 15—Wabash Valley Aberdeen-Angus Breeders Association Show and Sale, Carmi, Illinois; Sherrill Lamont, Secretary, Grayville, Illinois.

March 19—Mercer County Association Spring Sale, Aledo, Illinois; Hugh McWhorter, Secretary, Aledo.

March 21 — Ericson-Thalmann-Davis Kansas Special Sale, Hutchinson, Kansas.

March 25—Chicagoland Angus Association Spring Sale, St. Charles, Illinois; E. L. Johnson, Sale Manager, St. Charles.

March 26 — Auglaize County Breeders Association Spring Show & Sale, Wapakoneta, Ohio; A. E. Brentlinger, Sale Manager, Route 2, St. Marys, Ohio.

March 26—Wilton Farms Sale, Davenport, Iowa.

March 28—F. M. Bradley & Sons Sale, Avon, Illinois.

March 29—Southwestern Illinois Angus Breeders Association sale, Belleville, Illinois; Orville Helm, Sale Manager, Belleville.

April 4—French Broad Farm Sale, Bowling Green, Kentucky.

April 7—Southeastern Angus Association Spring Sale, Murray, Kentucky; Harbert Thornton, Jr., Sale Manager, Brownsville, Tennessee.

April 9—Millarden Farms Production Sale, Annville, Pennsylvania.

April 16—Third Annual Production Sale Hacienda de Los Reyes, Selma, California.

April 23—Southeast Iowa Aberdeen-Angus Association sale, Mt. Pleasant, Iowa; Kenneth Redfern, Secretary, Yarmouth, Iowa.

April 25—George A. Doll Hill Top Angus Farm Sale, Ft. Morgan, Colorado.

April 30—Gallagher's Farm Sale, Gainesville, Va.

May 4—Neboshon Farm Invitational Sale, Burlington, Kentucky.

May 23—Hideaway Farm Sale, Chester, New Jersey.

May 27—Four County Association Sale, Stuart, Iowa; W. W. Herkelman, Sale Manager, Dexter, Iowa.

September 15—Auglaize County Breeders Association Fall Show and Sale, Wapakoneta, Ohio; A. E. Brentlinger, Sale Manager, Route 2, St. Marys, Ohio.

Show and Fair Dates

September 24-October 2—Atlantic Rural Exposition, Richmond, Virginia; J. A. Mitchell

September 24-October 3—Ak-Sar-Ben Livestock Show, Omaha, Nebraska; J. J. Isaacson.

September 25-October 3—New Mexico State Fair, Albuquerque; Leon H. Harms.

September 25-October 3—Oklahoma State Fair, Oklahoma City; C. G. Baker.

September 26-October 3 — New Jersey State Fair, Trenton; Norman L. Marshall.

September 27-October 2 — Panhandle South Plains Fair, Lubbock, Texas; A. B. Davis.

October 2-8—Tulsa State Fair, Tulsa; Clarence C. Lester.

October 2-9—Dairy Cattle Congress, Waterloo, Iowa; E. S. Estel.

October 4-9—Arkansas Livestock Show, Little Rock; Clyde E. Byrd.

October 4-10—Alabama State Fair, Birmingham; R. H. McIntosh.

October 5-9—Mississippi-Alabama Fair, Tupelo; Gasman Savery.

October 9-16—International Dairy Show, Chicago; Wm. E. Ogilvie.

October 9-24—State Fair of Texas, Dallas; James H. Stewart.

October 11—Judging of Angus at Pan American Livestock Exposition, Dallas, Texas.

October 11-16—Piedmont Interstate Fair, Spartanburg, South Carolina; Tom M. Craig.

October 16-23—American Royal Stock Show, Kansas City, Missouri; C. M. Woodard.

October 18-23—Georgia State Fair, Macon; E. Ross Jordan.

October 18-23—Pacific International Livestock Exposition, Portland, Oregon; Walter A. Holt, Secretary, North Portland, Oregon.

October 18-24—Pensacola, Florida Interstate Fair; John E. Frenkel.

October 19-23—North Carolina State Fair, Raleigh; J. S. Dorton.

October 23-31—State Fair of Louisiana, Shreveport; Wm. R. Hirsch.

October 29-November 7—Grand National Livestock Exposition, Cow Palace, San Francisco, Calif.; Nye Wilson.

November 13-18—Eastern National Livestock Show, Timonium; Jas. M. Vial.

November 26-December 4 — International Livestock Exposition, Chicago; Wm. Ogilvie, Manager.

January 3-8 — Arizona National Livestock Show, Phoenix, Arizona; Lee E. TePoele.

January 14-22—The National Western Stock Show, Denver, Colorado; John T. Caine, III.

Field Days

October 7—West Grand Angus Association Fall Sale, Gallatin, Missouri; C. W. Caldwell, Secretary, Gallatin.

January 10-12, 1955: 58th Annual Convention American National Cattlemen's Association, Reno, Nevada; Lyle Liggett, Director of Information.

An invitation to visit

Ft. Lauderdale, Florida

for the

Gulfstream-McGregor

"June in January"

SALE

JANUARY 31

ABERDEEN-ANGUS

ALAN McGREGOR & SON

CATTLE

CHESTERTOWN MARYLAND

Gulfstream Farm

"Aberdeen-Angus in the deepest South"

FT. LAUDERDALE, FLORIDA

Index to Advertisers in October 1954 Issue

ALABAMA

Briarhill Angus Farm, Union Springs....172
Mimosa Row, Greenville....172
Newplains Angus Farm, Bessemer....172
The Long Farm, Bessemer....98

ARKANSAS

Brangus Valley Farms, Fayetteville....144
Lawrence & Randolph Counties Angus Assn., Walnut Ridge....113

CALIFORNIA

Hacienda de Los Reyes, Selma....179
Pacific Coast Angus Association, San Francisco....165
Rosemere Farms, Los Olivos....199

COLORADO

Mecom Angus Ranch, Trinidad....29
National Western Livestock Sale, Denver....134
Smith, Norm and Rooks, Donald, Larkspur....148

CONNECTICUT

Mole's Hill Farm, Sharon....34

FLORIDA

Arden Angus Farm, Winter Park....177
Gulf Stream Farm and Allan McGregor & Son, Ft. Lauderdale....191
Perdido Ranch, Pensacola....167
Sun Lake Ranch, Lutz....17

GEORGIA

Dwight Angus Farm, Claxton....100
McKenzie Angus Farm, Colbert....151
River Bend Farm, Coosa....91
Summit View Farms, Alpharetta....170

IDAHO

Sun Valley-Var-Mar Farm, Hansen....189

ILLINOIS

Bradley, F. M. & Sons, Avon....95
Bureau County Angus Association, Ladd....88
Chambers, Robert W., Piper City....179
Glengarry Farm, Mt. Carroll....98
Hi-Lo Angus Farm, Roberts....99
Hoppler Brothers, Greenview....117-196
Illinois Valley, Carrollton....141
Kemmere Farms, Prophetstown....158
Kuhfuss, Wm. J. and Walker, Leslie, Mackinaw....176
McLean, J. C., Quincy....100
Model Farm, Mundelein....161
Red Top Farm, Libertyville....195
Rock River Farm, Byron....153
Spitzer, Arnold "Tex", Pleasant Plains....49-50-51
Tolan, J. Garrett, Pleasant Plains....2
Topsalo Farms, Spring Grove....45
United Angus Breeders Association, Peoria....42-43
Weasel Bros., Pesotum....88
West Woodlawn Farm, Creston....182

INDIANA

Boyd Farms, Greenfield....101
Briarmere Farms, Columbus....174
Conrad, Roy, Monticello....197
Edgewood Farms, Columbia City....174
Fairlane Angus Farm, Wingate....107
Greenacre Farm, Morocco....118
Holder, George A., Otterbein....178
Owen Stock Farm, Spencer....106
Swaim, Robert O., Marshall....174

IOWA

Arnold, E. P., Spencer....75
Bell & Sons, Osceola....159
Bellevue Farms, Williamsburg....177
Cloverly Stock Farm, Maloy....137
Goose Creek Farms, Muscatine....171
Hawkeye Aberdeen-Angus Association, Cedar Rapids....149
Interstate Aberdeen-Angus Association, Sioux City....147
Johnson, Elmer J., Kiron....179
Johnson & Hockemeier, Webster City....182
Maas Brothers, Riverside....120
Meier Brothers, Melbourne....166
Mylan & Hansen, Remsen....183
Northeast Iowa Aberdeen-Angus Association, West Union....121
Paradise Stock Farm, Brooklyn....136
Roche, Bill, Albert City....97
Siemsen, Henry L., Dixon....90
Silver Lane Farm, Gray....171
Studer Angus Farm, Wesley....102
Timbertop Angus Farm, Rippey....180
Wilton Farms, Davenport....67
Willamere Farms, Stanwood....136

KANSAS

Black Post Ranch, Olathe....145
Kansas State Association, Hutchinson....193
Simon Angus Farm, Madison....79-80-81-82-83

KENTUCKY

American Aberdeen-Angus Futurity, Lexington....30-31
Hill Crest Farms, Winchester....94
Sherman Farms, Dry Ridge....176

MARYLAND

Canton Farms Dispersion, St. Michaels....129
Monocacy Farms, Frederick....110
Wilmae Farm-Timber Grove Farm Sale, Owings Mills....156-157

MICHIGAN

Grand River Stock Farm, Webberville....12
Great Oaks Stock Farm, Rochester....7
Knobby Hills Farm, Clyde....28
Witham Farms, Romeo....108

MINNESOTA

Goldberg Angus Farm, Moorhead....179
Viewlawn Herds, Harmony....84

MISSISSIPPI

Double TT Angus Farm, Como....176
Kintyre Stock Farm, Gloster....122
Lyon Angus Farm, Olive Branch....122
Mississippi Aberdeen-Angus Breeders Association, Vicksburg....123
Moore's Angus Farm, Byhalia....172
Shamrock Angus Ranch, Centreville....173
Wade, Luther W., Farms, Greenwood....179

MISSOURI

American Royal Livestock Show & Sale, Kansas City....102
Bellands Farms, Florissant....92
Chariton Valley Angus Association, Kirksville....103
Cooley, A. B. & Son, Unionville....169
DeMillermere Farm, Fayette....181
Good Earth Stock Farm, New Florence....73
Grismere Farms, Cora....172
Harrison County Aberdeen-Angus Association, Bethany....119
McHaney, Flake, Kennett....176
Miller, Roy D., Farms, Columbia....172

Kansas

ABERDEEN-ANGUS BREEDERS' ASS'N.

Annual Show and Sale

Consignors

Lloyd Ericson	Marquette
H. G. Eshelman	Sedgwick
Harold Giess & Son	Arnold
Sterling Gilmore	Highland
Harry Granzow & Son	Herington
Jim Honeycutt Angus Farm	Blue Rapids
Robert L. Hudelson	Pomona
McCurry Brothers	Sedgwick
Meadow Lawn Farm	Newton
Kenneth Moore	Roxbury
Conrad Nelson & Son	Garfield
Paul H. Nelson & Sons	McPherson
P & M Angus Farm	Pittsburg & Columbus
Vernon W. Parks	Pomona
Francis J. & Alice B. Perrier	Eureka
Ralph Poland	Junction City
River Ranch	Hutchinson
Rude Angus Farm	Parsons
Fred Rothberger	Eudora
Wm. Schrock	Kiowa
Fred H. Schultis & Son	Great Bend
E. J. Tatge & Son	Ramona
C. E. Ward & E. H. Mensen	Highland
WRS Angus Farms	Hutchinson
Hale & Williams	Manter
Fred Willard & Co.	Raymond
Andrew J. Schuler, Jr.	Chapman

Thursday

NOV. 4

at

HUTCHINSON KANSAS

Show: 9:30 a. m.

Sale: 1:00 p. m.

Kansas State Fairgrounds

For Catalogs, Write LES LJUNGDAHL, Sale Manager, Manhattan, Kansas

Sale Headquarters: STAMEY HOTEL, Hutchinson, Kansas

Auctioneer: Ray Sims, Belton, Missouri

Judge: Dick Nobis, Davenport, Iowa

Annual Banquet and meeting to be held at 7:30 Wednesday, November 3 at the Wiley Tea Room, Hutchinson, Kansas.

Mail Bids to Auctioneer, Fieldmen or Les Ljungdahl, Sale Manager, Route 2, Manhattan, Kansas, Phone: Prescott 68-200.

Families

Enchantress Trojan Erica
Finlarig Elba
Auchlin Laura
Second Branch Blackbird
Eline Erica
Ruby
Heather Bell
Miss Burgess
Blackcap
Ballindalloch Blackbird
McHenry Pride
Woodlawn Blackbird
Eisa Trojan Erica
Chieftain Trojan Erica
Kinochtry Beauty
Wester Fowlis Susan
Lady Ida
Queen Mother
Blueblood Lady
McHenry Mulben Pride
Pride of Aberdeen
Skene Rose
Miss Copland
Mulben Mayflower
Fourth Branch Blackbird
Mignonne

Kansas State Aberdeen-Angus Breeders' Ass'n

RED ANDERSON for the JOURNAL

Missouri Aberdeen-Angus Breeders Association, Columbia 142
Northeast Missouri Association, Memphis 111
Page, Dane, Milan 172
Penney & James, Hamilton 13
Philips, Perry, Farm, Columbia 158
Pioneer Farms, Walker 155
Putnam County Feeder Calf Sale, Unionville 84
Rose & McCrea, Albany 8
Smith, Ralph L., Chillicothe 10
Miller, O. E., Weaubleau 172

MONTANA

N Bar Ranch, Grass Range 112

NEBRASKA

Applewood Angus Farm, Riverton 116
Krotz Stock Farm, Odell 181
Sunny Farms, West Point 180-181

NEW HAMPSHIRE

Brewal Angus Farm, New London 102

NEW JERSEY

H & L Farms-Hockhockson Farm, Marlboro and Eatontown 48
Hideaway Farm, Chester 5
Mahrapo Farms, Mahwah 14-15
Shadow Isle Farm, Red Bank 6

NEW MEXICO

Mead's Angus Mesa, Inc., Albuquerque 16

NEW YORK

Ankony Farms, Rhinebeck 46-47
Babcock, Monroe C., Ithaca 71
Ess Kay Farm, East Aurora 152
Fuerst Stock Farm, Pine Plains 44

NORTH CAROLINA

Flint Hill Farm, Cherryville 155
Gentry Bros. Brookwood Farms, King 154
Gilcrest Farms, Wake Forest 139
Hillside Farm, Guilford College 168
North Carolina Breeders Association, Greensboro 109
Oak Summit Farms, Winston Salem 166
Pin Oak Angus Farms, Lewisville 154

NORTH DAKOTA

Cameron's Angus Herd, West Hope 160
Verona View Farm, Verona 177

OHIO

Central Ohio Angus Breeders Association, London 87
Do-Je-Rae Farms, Springfield 150
Foosland, Marion 170
Goodfellow Homestead Farms, Springfield 126-127
Van Wert County Breeders Association, Van Wert 184-185
Warner Grove Farms, Greenville 11

OKLAHOMA

Angus Valley Farms, Inc., Tulsa 198
C. T. Ranch, Miami 170
Quality Prince Sale, Stillwater 27
Southwestern Regional Sale, Cushing 26
Sunbeam Farms, Miami 200
Triple E Ranch, Wewoka 93
Warren Ranch, Tulsa 132

PENNSYLVANIA

Fox Hill Farm, Kennett Square 178
Heckmeres Highlands, Valencia 32
Ivy Farms, Malvern 166
Jefferson Farms, Butler 77
Pennsylvania Angus Breeders Association 44-45
Rowan Stock Farm, Landenberg 96
Valley View Farms, Harrisville 167

SOUTH CAROLINA

Brays Island Angus Farm, Yemassee 36
Caroland Angus Farm, Landrum 96
Longleaf Plantation, Aiken 175
Mt. Pleasant Plantation, Andrews 39
Whitesides, Charles P., Sharon 33

SOUTH DAKOTA

Bon View Farm, Canova 112
Fritzel, Harold, De Smet 148
Hyland Angus Ranch, Highmore 9

TENNESSEE

Ames Plantation, Grand Junction 174
Berry Brooks Angus Farm, Memphis 138
Dodalfa Farms, Philadelphia 88
Double E Angus Farm, Madison 171
East Tennessee Angus Breeders Association, Knoxville 92
Gore, Albert, Farm, Carthage 131
G'Town Angus Farms, Germantown 96
Houston Hall Farms, Spring Hill 130
McCartt Farms, Wartburg 118
Migliore & Sons Angus Farm, Cookeville 138
Moncier's Sugar Camp Farm, Knoxville 153
Ridglea Angus Farms, Dickson 19-20-21-22
Stanford Farms, Donelson 24-25
Thornton Angus Farm, Brownsville 177
Williams Stock Farm, Jonesboro 148

TEXAS

Bar-W Farms, Henderson 178
Brook-Shahan Sale, Camp San Saba 18
Dunraven Ranch, Buda 183
Essar Ranch, San Antonio 54
Houston Fat Stock Show, Houston 117
77 Ranch, Wichita Falls 35
Texas Aberdeen-Angus Association, Ft. Worth 89
4 Wynnes Angus Farm-Byars Royal Oaks, Kaufman and Tyler 79-80-81-82-83

VIRGINIA

Kinloch Farms, Supply 3
Old Elkton Farm, Forest 90
Red Gate Farm, Millwood 23
Virginia Aberdeen-Angus Association, Charlottesville 163
Waverley Farm, Earlysville 178

WASHINGTON

Wesdale Farms, Harrington 116

WISCONSIN

Hiawatha Angus Farm, Menomonee Falls 187
Kassnel, Mathias, Elkhorn 176

CANADA

Calgary Fall Livestock Show & Sale, Calgary, Alberta 166
Don Head Farms-Woodslea Farms Sale, Richmond Hill, Ontario 104-105
Drynoch Farms, Richmond Hill, Ontario 125
Ontario Aberdeen-Angus Breeders Assn., London, Ontario 115
E. P. Taylor, Windfield Farm, Willowdale, Ontario 135

COMMERCIALS

Allen Engineering Company, Detroit, Michigan 146
Barton, William M., Buffalo, New York 108
Berkshire News, Springfield, Illinois 172
Bock, George W., Mattoon, Illinois 93
Breeders Supply Company, Council Bluffs, Iowa 160
Burdizzo Company, New York, New York 164
Chester White Swine Record Association, Rochester, Indiana 176
Collier Livestock Feeder Company, Rails, Texas 162
Davis, H. C. Machinery Company, Kansas City, Missouri 164
Doane Agricultural Service, Inc., Des Moines, Iowa 182
Farnam Equipment Company (Neck Chains), Omaha, Neb. 160

IRVING S. FLORSHEIM
Owner

KESTER R. GILLIS
Manager

RED TOP FARM
LIBERTYVILLE, ILL.

An aerial view of the residence and some of the buildings at Red Top.

RED TOP FARM

Libertyville Telephone 2-1111 Illinois

Farnam Equipment Company (Chute Gate), Omaha, Nebraska....173
Farnam Equipment Co. (Trak Tor Sprayer), Omaha, Neb.....168
Farnam Equipment Company (Stock Chute), Omaha, Neb.....175
Farnam Equipment Company (Curri-Oiler), Omaha, Nebraska....169
Franklin, O. M. Serum Company, Denver, Colorado.....174
Golden Arrow Farms, Huntington, Indiana.....164
Gordon Johnson Company, Kansas City, Missouri.....146
Graham Scientific Breeding School, Kansas City, Missouri..... 94
Hampshire Herdsman, Peoria, Illinois.....190
Handi-Klasp Company, Webster City, Iowa.....183
Harding & Harding, Geneva, Illinois.....162
Harrington, Edwin, Carversville, Pennsylvania.....169
Hartford Insurance Agency, Columbus, Ohio.....186
Insemikit Company, Inc., Baraboo, Wisconsin.....178
Insurance Facilities Corporation, Kansas City, Missouri.....168
Jordan, D. Elmo, Chicago, Illinois.....162
Kallison's, San Antonio, Texas.....167
Keshner, Mrs. Joe, New Florence, Missouri.....158
Livestock Weekly, Memphis, Tennessee.....178
Mac-Ra Company, Santa Barbara, California..... 78
Morford Specialty Company, Iowa City, Iowa..... 94
National Cottonseed Products Company, Dallas, Texas.....175
Pacific Stockman, Redwood City, California.....178
Palsgrove Manufacturing Company, Canal Winchester, Ohio.....146
Payne Tool & Engineering Company, Springfield, Ohio.....128
Peerless Equipment Company, Joplin, Missouri.....173
Poland China World, Galesburg, Illinois.....138
Quaker Oats Company, Chicago, Illinois..... 37
Ralston-Purina Company, St. Louis, Missouri.....52-53-114-124-140
Ranchmaster Supply Company, Denver, Colorado.....176
Schwab & Bacon, Harlan, Iowa.....154
Silver King Products Company, Oklahoma City, Oklahoma.....134
Southern California Rancher, San Diego, California.....178
Stone Manufacturing & Supply Co., Kansas City, Missouri.....133
Stoney, Inc., Denver, Colorado.....106
The Aberdeen-Angus Supplies, Webster City, Iowa.....150-174
The Aberdeen-Angus Novelties, Webster City, Iowa.....78-132-175
The American Brahman, Houston, Texas.....178
The Cattleman, Ft. Worth, Texas.....178
The New Mexico Stockman, Albuquerque, New Mexico.....178
United Duroc Record Association, Peoria, Illinois.....136
Vio Bin Corporation, Monticello, Illinois.....130
Weston Manufacturing & Supply Company, Denver, Colo....131-152
Wyoming Stockman Farmer, Cheyenne, Wyoming.....178

HOPPLER BROTHERS

22 Miles N. Springfield on St. Rt. 29 — GREENVIEW, ILLINOIS

SALE
NOVEMBER 4th,

At the farm, one half mile south of Greenview and east 3/4 mile on blacktop, or 22 miles north of Springfield on state route 29.

Featuring

EILEENMERE 1180th

A son of Eileenmere 500th and a full brother to the Steve Birch bull, Eileenmere 1201st. He is doing a good job and we have a lot of good calves on the farm by him. 20 head will sell bred to him and the rest will sell bred to EILEENMERE 1123d, EILEENMERE 925th, or EVENMERE 71st, a son of Eileenmere 925th.

30 Cows with calves at side
8 Bred Cows
20 Bred Heifers
and a few Open Heifers

— Families —

Blackcap Missie, a true Tolan Missie selling open.

Ectessa	Barbaramere
Tolan Blackcap	Maid of Bummers
Ellunamere	Sunbeam Enamma
Blackcap Fandie	Blackcap Bessie
Duchess	Estamere
Juana Erica	Tolan Blackbird

Lantz Blackcap

HAM JAMES, Auctioneer

Write for Catalogs!
To HOPPLER BROTHERS, Greenview, Illinois

SPORTSMAN Farm

ROY CONRAD • MONTICELLO, INDIANA

Blending the greatest Scottish and American Bloodlines

INDIANA BLACKS ARE ON THE MOVE

by Roy Conrad

Many top Angus herds are being developed in Indiana. In recent years outstanding bulls from great and popular bloodlines have come to head herds of Indiana's progressive Angus breeders.

Indiana Angus breeders are meeting the basic challenge of the pure-bred industry—that is, to breed cattle that will produce better steers at cost.

At our recent State Fair the Grand and Reserve Champion steers were Angus. And in a class of 35 summer yearling Angus heifers, the first four were shown by 4-H Club members. Other classes showed similar results. The worthy enthusiasm of our youth for Angus is proven by the sweeping Angus Grand Champion victories in large 4-H steer competition at Indiana county shows.

Watch Indiana Angus Breeders . . . They are building the Best in Blacks, and for sure, Blacks are Best.

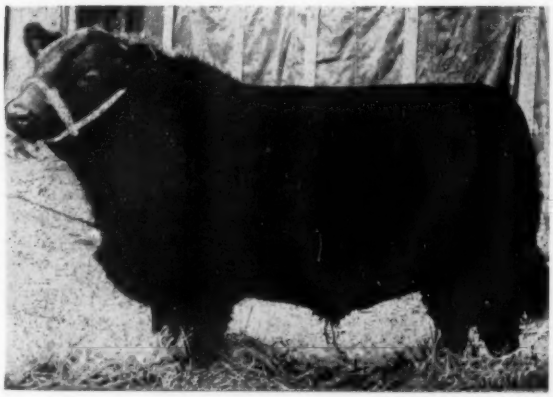

KORAN P. of BALFRON 135737

Imported Koran P. of Balfron, stood second in class to the Supreme Champion in a class of 58 bulls at the 1951 Perth Scotland Show. His full brother, Kulas of Balfron, was 1950 Perth Junior Champion. Twelve of his sons sell. A son and two grandsons of Eileenmere 1032d, 1949 International Grand Champion sell.

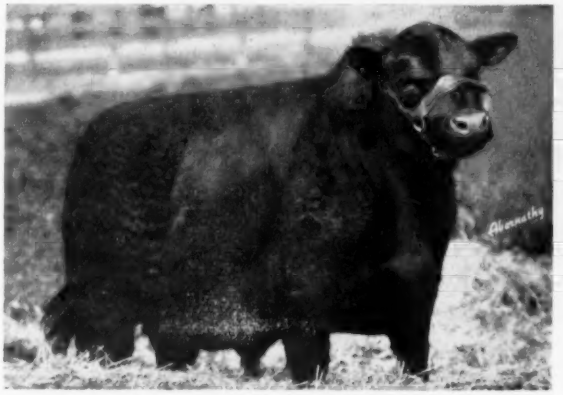

SHADOW ISLE PRINCE ERIC 17th

A 46 star top son of Prince Eric of Sunbeam, sire of six International Champions. He is masculine in his head, short in his back, deep in his body and stands squarely on rugged bone. All cows and bred heifers carry the service of this great bull.

65 Lots Sell

15 BULLS • 50 FEMALES

A SALE FOR BREEDERS, FARMERS, 4-H AND FFA MEMBERS

To be held at 12:30 CST at the farm on US 421 at the south edge of

MONTICELLO, INDIANA • THURSDAY, OCTOBER 28th, 1954

FEATURING THE GET OF KORAN P. of BALFRON AND THE SERVICE OF SHADOW ISLE PRINCE ERIC 17th . . . Write for Catalog! . . . .

Roy Conrad, Monticello, Indiana

PAUL GOOD, Auctioneer
DALE RUNNION for the Aberdeen-Angus JOURNAL

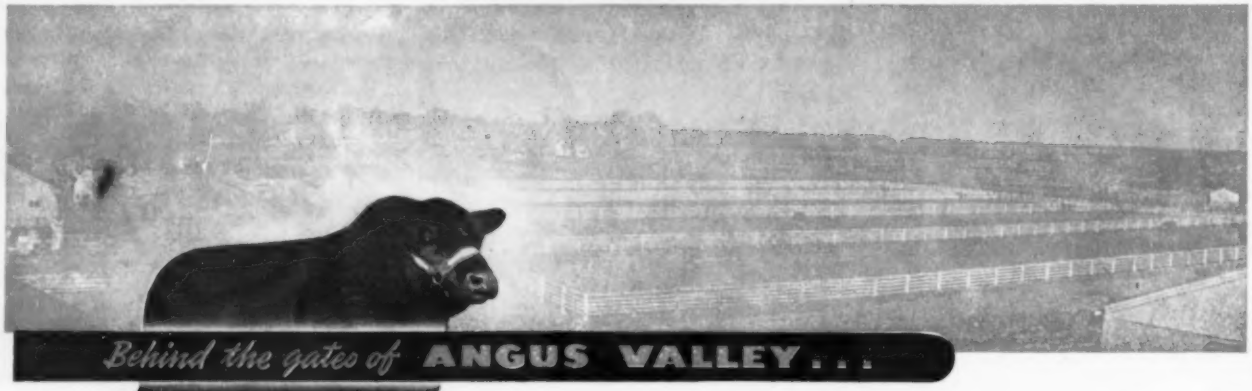

"105th"

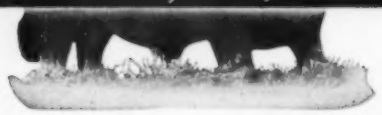

IN OUR 1952 SALE—

RALPH L. SMITH purchased several outstanding animals. Among them BLACK PEER 79th of ANGUS VALLEY and ANGUS VALLEY BONNIE QUEEN 8th.

This heifer was already mated to the "79th". The first calf by the "79th" dropped on Ralph L. Smith Farms was

BONNIE QUEEN R. L. S.

from this mating.

She, BONNIE QUEEN R. L. S., had the great distinction of being GRAND CHAMPION FEMALE at the 1954 FUTURITY.

Congratulations to

RALPH L. SMITH FARMS

Black Knight 95th of Angus Valley

In the 1953 Futurity—BLACK KNIGHT 95th of A. V. was Junior Champion.

He was also Junior Champion at the 1953 International. He will be out this year, and believe he carries the quality just as well as ever. Watch for him.

IMPORTANT

ANGUS VALLEY FARMS is offering TWO OUTSTANDING HEIFERS in the 1954 Southwestern Regional Sale, November 1, 1954 at Tulsa, Oklahoma.

ANGUS VALLEY EVERMERE 10th, calved August 6, 1953, a granddaughter of Evermere T., and by Black Peer 28th. You can't get 'em much closer nor very much better. Sells open.

ANGUS VALLEY QUALITY QUEEN 7th, calved March 2, 1953, by Black Knight 55th of Angus Valley, the Robin Hood bull. Sells bred June 28, 1954 to Black Knight 95th.

Angus Valley Farms, Inc. Box 1710 Tulsa, Oklahoma

JAY P. WALKER, President
Box 1710, Tulsa, Okla.
Phone: 2-9141 Tulsa, Okla.

WALTER WILLIS
Breeding

EARL DUGGER
Herdsman

RAY HARDESTY, Manager
Route 9, Box 575, Tulsa, Okla.
Phone: 1300 Sand Springs, Okla.

ROSEMERE

Herd Founded in 1898 by Mother of Present Owner

—Above Trade Mark Reg. in U. S. Patent Office

ROSEMERE FARMS ANNOUNCE . . . . .

The formation of a partnership for the operation of the Western Unit of the herd, which is situated in the beautiful Santa Ynez Valley, Santa Barbara County, California. F. Donald Sokol of Santa Barbara, who has been closely associated with ROSEMERE for many years, is now a partner in the Western operation. More land and buildings have been acquired and the extent of the operations has been generally increased.

OUR FIRST PUBLIC OFFERING . . . .

Of cattle since the formation of the partnership will occur Wednesday, November 3, 1954 at the National Aberdeen-Angus sale to be held in conjunction with the National Aberdeen-Angus show at the Grand National Livestock Exposition, San Francisco. As a special attraction for this first offering we will sell two animals from our Show Herd, of the highest quality, in the Rosemere tradition, including the popular Winsome of Rosemere.

WINSOME of ROSEMERE

During the 1953 season, as a Junior Calf, WINSOME of ROSEMERE was Reserve Junior Champion of the Grand National show at San Francisco and Reserve Grand Champion of the Great Western show in Los Angeles. Her sire, Barbarian of Rosemere 223d was Grand Champion of the 1951 California State Fair, and in our opinion, is one of the best sires we have used.

Also Selling . . . ENCHANTER of ROSEMERE 7th

This senior yearling son of Barbarian of Rosemere 223d is superior from every viewpoint and is a member of the famous Rosemere Eileen Family, one of the most popular of the breed today. This family produced Eileenmere 4th, foundation sire of the Tolan Eileenmeres.

We have available at moderate prices outstanding young animals of both sexes at both the Iowa and California herds. Write us for further particulars or better yet pay us a visit.

Iowa Herd—Maquoketa, Iowa
Otto V. Battles and Roland Ehlers, Owners

California Herd—Los Olivos, California
Arnie J. Meisgeier, Chief Herdsman
Otto V. Battles and F. Donald Sokol, Owners

Rosemere Farms

MR. AND MRS. OTTO V. BATTLES

MAQUOKETA IOWA

LOS OLIVOS, CALIFORNIA
SANTA BARBARA COUNTY

Sunbeam Bulls--The Breed Improvers

"729th"

MARK YOUR CALENDAR

— FOR —

SUNBEAM'S

Annual Sale

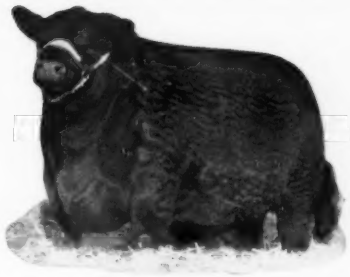

"Esquire"

JANUARY 24, 1955

THE MOST IMPORTANT EVENT IN SUNBEAM HISTORY

The Results of 35 years of a carefully Planned Breeding Program makes it possible to offer in January 1955 the most outstanding group of Young Herd Bull Prospects we have ever produced.

Every Bull is sired by a top breed improving sire and from a great producing cow that has sires or dams that have made history for the Sunbeam Herd.

Individually these Bulls are outstanding; their Pedigrees assure you of the Breed Improving Qualities that have made Sunbeam cattle the Prepotent Strain that they are today—Yes, our January 24, 1955 Sale is worth waiting for in your selection of Foundation Females and Prepotent Herd Bulls.

We invite you to visit Sunbeam Farms this Fall—See the Cattle we have for sale—The Herd Bulls—The Cow Herd and the Sale Cattle.

We have a good selection of unfitted Bulls for sale at all times, also a nice group of bred cows, and bred and open heifers for sale privately.

Please write us for your catalogue now, so that your name will be sure to be on our mailing list for a 1955 catalogue.

"819th"

VISITORS ALWAYS WELCOME AT SUNBEAM

"400th"

Sunbeam Farms *"Headquarters for Herd Bulls"* **Miami, Okla.**

MR. & MRS. SAM C. FULLERTON — "BOB" BROWN, Herdsman — PHIL LJUNGDAHL, Manager

"Ask the Man who is Using One"